CHEATED, DEMPSEY CRIES

RUM FOE BOMBED

THE SUN TELEGRAPH

Combining the PITTSBURGH CHRONICLE TELEGRAPH and THE PITTSBURGH SUN

ESTABLISHED 1927—VOL. 1—NO. 54 SATURDAY, SEPTEMBER 24, 1927 TWO CENTS

THE Peach WALL STREET CLOSE

PIRATE BACKS TO WALL

Today

An Epitaph's Meaning.
The Fight of a Century.
Colleges and Men.
To Save Her Kitten.

By ARTHUR BRISBANE

Copyright, 1927.

QUENTIN ROOSEVELT'S grave, dug where he fell from his flight in the air, is said to be "lonely and undecorated." It cannot be lonely, for the thoughts of millions are with that courageous youth.

HIS father, Theodore Roosevelt, wrote the dead boy's epitaph, "He Has Outsoared the Shadows of Our Night," and a foolish critic has said: "Those words don't mean anything."

That epitaph, almost hidden by brambles, growing around the small tombstone, means that Quentin Roosevelt died for his country and that his father gladly gave his son's life, as he would gladly have given his own.

SOME months before the "big fight" Tunney told this writer, "As soon as I feel I can afford it, I shall stop prize fighting." Governor Cox, of Ohio, says Tunney will leave the ring now, and lecture to young men on "how to live." Tunney can afford to retire, having made at least $1,500,000.

BUT when Mr. Rickard says "I will guarantee a million and a quarter for one more fight," that siren voice will be hard to resist. For, after all, you can't get killed in the ring.

It isn't the kind of fighting Tunney saw with the Marines. It isn't the kind seen by poor cripples in military hospitals, that listened on the radio night before last to what was called "the greatest fight in a century." They saw a fight more serious. Their missing arms, legs and eyes prove it.

PRESIDENT LOWELL, of Harvard, gives this good advice: "Dont take advice too seriously." He tells young men they must educate themselves. "A college cannot educate the student." Teachers hand you knowledge, but can't make your brain digest it.

The worst of college is this. A half-baked boy lives surrounded by other half-baked boys, when he ought to be living among men, learning to be a man. He takes himself, the other boys and their opinions seriously. An able educator says: "A boy needs ten years to get over the harmful influences of college life."

WHAT IS courage? Horatius held the bridge with one man on either side, jumped into the Tiber and swam back to safety after the bridge fell. Everybody praises him.

Natalie Carescia, of Brooklyn, four years old, was carrying a kitten when it leaped from her arms into a bonfire built by small boys. Little Natalie dashed into the fire to save her kitten, was pulled out, but probably will die.

CHARLES A. LEVINE, who flew the Atlantic, a passenger in his airship Columbia, and then flew his ship alone from Paris to London, nearly killing himself in the landing, started yesterday on a flight from London to India. He was forced by bad weather to land near Vienna.

IN England a few weeks ago, Levine told this writer, "I don't intend to come back to America until I fly back," and now he plans to come back via the east. Levine has not always had smooth sailing with his pilots, but no one can question his flying courage.

WE may not like the politics of the Russian, but we are interested in the fact that Russia can fly. She might make up her mind to fly toward this unprotected country some day.

Yesterday Shesstakoff, crack Russian flier, finished a flight from Moscow to Tokio and back in his plane named "Our Reply." Shesstakoff flew the 12,000 miles in 150 hours of flight. Nations that can fly have a ready made "reply" to other nations.

COMMANDER BYRD, who speaks about flying with authority, says the real plane will be a liner with ten motors, going 500 miles an hour, able to fly five days without stopping. Such a ship could cross the ocean in six hours, fly around the world in two days. Millions now living will see that machine and greater machines.

AMUNDSEN and Nobile continue their quarrel as to which deserves credit for their dirigible flight over the North Pole. Nobile says: "Mussolini ordered the flight; Italians made it possible and built the dirigible. I ran the airship. Italy deserves the credit."

Amundsen, in a book just published, says he deserves the credit and that Mussolini admitted it.

WHAT interests Americans is that while Amundsen and Nobile, who had a long start, were getting ready, Commander Byrd, a young American, jumped into his airplane and flew over and around the North Pole twice, the first man that ever did that.

LAST STAND AGAINST GIANTS

By CHARLES J. DOYLE.

An angry mood was upon the Pirates today as they pondered their last meeting with the Giants and the final contest of the season at Forbes Field. Although the Bushwhackers were two and one-half games ahead of the McGraw entry and three full games in front of the Cardinals, there was a sort of "back-to-the-wall" feeling among the Buccos as a result of the disappointing happening of yesterday afternoon when they practically tossed aside a victory that would have placed them in a very fine position as regards the pennant. The home team probably will have to shake off its loose qualities if it is to cop today's fight.

The Pirates carried a five-run lead into the seventh inning and up to this time Carmen Hill, the biggest winner on the roster, had been practically invincible. But the Buccos went to pieces in the seventh, and ere the inning was over the Polo Grounders were the possessors of four runs.

The ninth saw the Giants still one in arrears, and when North Side Johnny Cummins, batting for Nor-

(Continued on Page Eleven.)

Taxi Afire In Crash; 2 Hurt

Two men were hurt and a taxicab was burned early today after the cab, driven by Frank Butler, 29, of 810 Lang avenue, got beyond control and crashed into a pole on the Bloomfield bridge.

Butler and John Gallagher, 32, of 2113 Liberty avenue, passenger in the cab, suffered severe cuts and bruises when the crash occurred, but succeeded in escaping from the machine before flames enveloped it.

Butler told police the crash was

(Continued on Next Page, Col. Seven.)

Weather Delays American Girl

MISS RUTH ELDER

Ruth Elder, 23-year-old Lakeland, Fla., flier ready to attempt a transatlantic flight for Wheeling backers who seek to have her drop the project because of its recognized dangers, was held at Curtiss Field by adverse weather conditions. With her co-pilot, Capt. George Haldeman, she will hop off as soon as conditions permit in her plane, The American Girl.

Probable Lineup

GIANTS		PIRATES.	
Mueller, lf		L. Waner, m	
Lindstrom, 3		Comorosky, lf	
Roush, m		P. Waner, r	
Hornsby, 2		Wright, s	
Terry, 1b		Traynor, 3	
Jackson, s		Grantham, 2	
Harper, r		Harris, 1b	
Taylor, c		Smith, c	
Barnes, p		Meadows, p	

PENNANT POSSIBILITIES

IF

THE PIRATES defeat the Giants and the Cardinals win two from the Braves, the standings in the National League will be:

	Won.	Lost.	Pct.
Pittsburgh	90	57	.612
St. Louis	88	60	.595
New York	87	61	.588

THE GIANTS defeat the Pirates and the Braves win two from the Cardinals, the standings in the National League will be:

	Won.	Lost.	Pct.
Pittsburgh	89	58	.605
New York	88	60	.595
St. Louis	86	62	.581

THE GIANTS defeat the Pirates and the Cardinals split even the standings in the National League will be:

	Won.	Lost.	Pct.
Pittsburgh	89	58	.605
New York	88	60	.595
St. Louis	87	61	.588

WILSON LETTERS TRACE HIS RISE TO FAME

Just how much heredity means to the young man is a much discussed point. Men who attain eminence and international fame have often been subject to rigors of life that only the few could stand.

To what extent the ancestry and background of Woodrow Wilson, the late war President, contributed in his life and attainments will be answered in "The Life and Letters of Woodrow Wilson," which begins tomorrow in the Sunday Sun-Telegraph.

WOODROW WILSON

This simply-told, but immortal work by Ray Stannard Baker, begins at the beginning. Baker traces the childhood, later youth, church and school connections of the war executive through the perilous young periods, and brings him to the maturity

(Continued on Next Page, Col. Five.)

THE WEATHER

Increasing cloudiness and warmer tonight and Sunday; probably showers Sunday afternoon; cooler Monday.

(Continued on Next Page, Col. Four).

I Won, Jack Says

By International News Service.

CHICAGO, Sept. 24.—"I still think I can whip Gene Tunney."

The words of Jack Dempsey were uttered with considerable vehemence today as the battle-scarred ex-champion echoed the contention of his manager, Leo P. Flynn, that he had been "counted out" of the decision Thursday night in the seventh round of his championship fight with Tunney.

Dempsey declared he would file immediately a protest with the Illinois Athletic Commission. Flynn filed a protest of the decision yesterday, but the commission would not entertain it because it was not signed by Dempsey.

"When Tunney fell I did go into a corner," said Jack heatedly. "The pictures show I was behind Tunney. Still the count was halted while the referee made me go into another corner. Those seconds were years then. They gave Tunney

(Continued on Page Eleven.)

Posts Bond In Audit Case

Joseph Gaussa, division superintendent of the County Public Works Department, late yesterday posted $1,000 bond for his appearance before Alderman R. C. Deever on charges of perjury preferred by Controller C. C. McGovern. Gaussa was subpenaed by Controller McGovern in his probe of county finances, and either refused to answer or answered unsatisfactorily, questions concerning the reported sale of county road building material for priavte road jobs.

The information is the first of many which will be filed against those impeding his investigation or who are revealed as involved in corrupt practices involving county

(Continued on Next Page, Col. Four).

BOMB HOME OF CONSTABLE

PARNASSUS, Pa., Sept. 24.—A bomb believed to have been placed by vengeful bootleggers let go early today under the front porch of William R. Murhamer, high constable of Parnassus, partly wrecking the house, damaging several others nearby and shattering windows for a block. A baby asleep near a window was showered with shattered glass.

The Murhamer home, a two-story frame, at 204 Fourth avenue, was rocked by the blast, believed to have been dynamite, the porch reduced to splinters, front rooms virtually demolished and all windows shattered.

Murhamer, his wife and three children, David 9, Edward 14, and Violet 15, were asleep on the second floor rear. They were dazed by the shock but escaped injury.

The home of Millard McMillen, adjoining, at 200 Fourth avenue, was damaged $2,000 and occupants slightly shocked. Catherine McMillen, 1, asleep near an open window, was showered with glass, but escaped being cut.

Mrs. Alice Foster, wife of A. S. Foster, 315 Fourth avenue, awakened by the explosion, fainted. She was revived in a few minutes.

The homes of A. L. Rupert, 305 Fourth avenue, and of L. E. Rupert,

(Continued on Next Page, Col. Five.)

BOY, 8, SHOOTS SISTER, FLEES; GIRL, 6, MAY DIE

Lucy Constantine, 6, of 19 Joseph street, was shot and probably fatally wounded by a bullet fired from a 22-caliber rifle by her borther, Anthony, 8, today.

The two children were alone in the house at the time and when the mother returned, the child, unconscious, was removed to the Belvedere Hospital, Paulson avenue, where physicians said the bullet had entered her left lung. Her condition, they said, is critical.

A whipping said to have been given the boy by his mother after the shooting caused him to leave the house and a few hours later police had been unable to find him. The mother said the boy had not told her how the shooting had occurred.

A brother, Ralph, 16, was upstairs when the shot was fired. He found

(Continued on Next Page, Col. Four).

Clancey Is Held for Court

Police Inspector John P. Clancey, of the First District, was held for court by Alderman John J. Verona. He is charged with violating election laws,

(Continued on Next Page, Col. Eight.)

Mansion Stripped By Boys

Damage estimated at $25,000 has been done to the palatial Ridge avenue home of Mrs. William Penn Snyder by boy vandals who have wrecked its interior and disposed of costly furnishings to junk dealers for a few dollars.

This was revealed today with the arraignment in Morals Court of Edward Breen, 19, of 111 Samson street; Jesse Jarvis, 17, of North avenue, and Gerald Coughlin, 18, of 2520 Charles street. They were held for court on charges of breaking and entering. Police are searching for other boys in connection with the wrecking of the interior of the house, which was done while the place was

(Continued on Next Page, Col. Four).

"SLEUTH" GETS CORBETT PARTY'S GOAT

"Hey, there, you guys, line up here. I'm lookin' for a pretty tough criminal."

Jim Corbett, Fatty Arbuckle, Jack Lait and a dozen other notables who passed through here on the Corbett fight special yesterday were the targets for that speech from a capable looking gentleman who described himself as a detective.

In the train shed of the Pennsylvania Railroad they lined up. They were searched by the self-described detective and his bullish brethren. The detective further revealed that he was also protecting Corbett from the Slavish colony which had lost money on the former heavyweight champion's prediction.

"This," said Arbuckle, "is an outrage."

"It is," said Corbett, "two outrages."

"Three," bid Lait.

"Shut up," the detective contributed.

The search continued while scores of commuters looked on. Finally it ended amid many hurt feelings.

"Gentlemen," said Corbett to his fellow-passengers as he took hold of the detective, "allow me to introduce Mr. William Barnett, of Pittsburgh, brother and pupil of Mr. Luke Barnett, the world's most practical joker."

"Ha!" laughed Arbuckle.

"Ha, ha!" chuckled Corbett.

"Ha, ha, ha!" confessed Lait.

"And," said Mr. Barnett, "one better."

It is almost unnecessary to add that the scene was inspired by State Senator Frank Harris, close friend of Corbett.

CARRICK GARAGE FIRE MENACES NEARBY HOMES

BUILDING IS GUTTED BY BLAZE

Fire early today destroyed a one-story brick garage owned by Albert Bechtold, at the rear of 162 Spencer avenue, Carrick, and threatened nearby homes, causing an estimated loss of $1,000.

Bechtold conducts an automobile repair shop in the garage and the oil-soaked condition of the floor and various articles in the structure caused it to burn rapidly, the flames riding 20 feet in the air. Absence of wind saved nearby houses from being ignited.

Firemen were summoned by telephone and extinguished the fire, but not before the garage had been gutted. Two automobiles stored in the structure were destroyed.

2 WOMEN AUTO VICTIMS ASK $50,000

Mary Foley, a 61-year-old widow, asks $25,000 damages from Michael Verlihay for personal injuries received when she was struck by the automobile of the defendant last July 11 at Clinton street, near Hoffman street.

Marjorie A. Scott of Bellevue borough asks $25,000 damages from Donald H. Zeller, also of Bellevue, for personal injuries. Miss Scott alleges that she was a guest passenger in the automobile driven by Zeller last July 3. When near Dunkirk, N. Y., on the West Lake road, the Zeller automobile collided with another machine and Miss Scott sustained a fractured skull, a concussion of the brain and suffered facial disfigurement. She also alleges that she was confined in the Dunkirk Hospital by reason of her injuries from the date of the accident until September 10, last.

FIRE ENDANGERS ARMY DEPOT

BALTIMORE, Sept. 24.—(AP.)—Fire originating in an ammunition pit at the Curtis Bay Army Ordnance Depot near here, exploded shells on a loading platform nearby and spread panic among residents of the neighborhood, but was brought under control without serious damage to the reservation last night.

Ammunition magazines containing thousands of tons of explosives several thousand yards away were quickly sealed by soldiers on the reservation, which, with the assistance of local firemen and a fire boat extinguished the flames in less than two hours.

PERSONALITIES IN -:- WESTMORELAND HUNT -:- AT GREENSBURG

UP AND OVER

George R. McNary of Greensburg taking a jump in the Suitable Class with King Edward, a 4-year-old chestnut gelding. Mr. McNary had several of his finest horses entered in the show and succeeded in carrying away several awards in the various events.

WATCHING THE HUNTERS

An interested group of Pittsburgh and Sewickley people watching the hunters in action on the jumps at the annual Westmoreland Hunt show at Greensburg yesterday. In the front seat are Miss Martha Brooks and J. H. Ricketson III, and in the tonneau are Miss Clodagh McCune and William C. Robinson, Jr.

LOOKING THEM OVER

In the upper picture Roberta and Sherwood Martin and Elizabeth McNary look over the thoroughbreds in the annual Westmoreland Hunt show at Greensburg. In the lower picture is Mrs. Russell Love of Johnstown on Knipton, which threw her during the competition for the Mrs. Murray A. Cobb challenge cup. She was not injured.

CALIFORNIA'S FATHER OF GOLF DIES OF STROKE

LOS ANGELES, Sept. 24.—Edward H. Tufts, known as the "father of golf in Southern California," died from the effects of a paralytic stroke suffered last Tuesday on the links of the Los Angeles Country Club. This club, the first in Los Angeles, was founded by Tufts 30 years ago. Tomato cans were used as holes and golfers journey to the links on bicycles.

WORKERS REFUSE TO MAKE POLICE ARMORED CARS

VIENNA, Austria, Sept. 24.—(AP.)—Austrian metal workers will refuse to help in the manufacture of armored cars intended for use by the police, the Austrian Metal Workers' Union informed the government today. The police, who say they need eight armored cars to prevent a repetition of such occurrences as the riots of last July, will be compelled therefore to order them from abroad. Each car will cost $35,000.

YORKE SUES IN BEHALF OF SCHOOLS

TEACHER

Alvin C. Yorke, head of the Alvin C. Yorke Industrial Institute, has filed suit for damages of $750,000 against the Bank of Jamestown (Tenn.) and 10 men, residents of Fentress county, charging that they have an organization so opposed to his efforts to raise funds for the construction of a school that he has failed.

SOLDIER-HERO

Sergt. Alvin C. Yorke, "greatest single hero of the World War in the American forces," according to Gen. John J. Pershing. Yorke, from mountain fastnesses, refused to commercialize his brilliant military career for motion pictures, lecture platforms, publishers, or the stage. He has devoted his life to education.

Peaches' New Plea Rebuffed

NEW YORK, Sept. 24. —(AP.) — Frances (Peaches) Browning has lost another skirmish in the legal warfare she has waged against her former husband, Edward W. Browning, wealthy real estate operator.

This defeat was in the form of a decision yesterday by Supreme Court Justice Seeger denying a motion by Mrs. Browning for additional counsel fees incident to an appeal of the separation suit won by her husband.

In his decision Justice Seeger, who presided at the separation trial, declared that there was not reasonable grounds set forth in the motion papers to believe that Mrs. Browning's appeal would succeed.

POST BOND IN AUDIT

(Continued from Page One.)

founds and property, Controller McGovern said.

Irate over the fact that many of his subpenaed witnesses "know nothing about anything" when they are questioned, Controller McGovern announced he would start prosecutions to get the information he was seeking. He indicated the next sessions of the Gaussa angle of his probe would be court proceedings.

He is now considering several other angles of the county's business into which he will carry his audit investigation.

John Torchia, county employe, who attacked Controller McGovern in his office Thursday afternoon, inflicting minor lacerations on his face, has been released on $1,000 pending a hearing on a charge of aggravated assault and battery.

MANSION IS STRIPPED

(Continued from Page One.)

closed and in charge of a night watchman.

The boys are accused of wrecking a $15,000 pipe organ for the metal contained in its pipes and of wrenching costly chandeliers from ceilings. Practically everything that could be sold as junk was taken from the house, it was testified.

Entrance to the building was gained by jimmying a rear door with a heavy iron bar. It is believed by detectives that the wrecking of the building required at least three months.

BOY, 8, SHOOTS SISTER

(Continued from Page One.)

the girl unconscious on the floor and took her to the hospital.

The accident is said to have occurred when the hammer of the rifle, which had been left cocked, was struck against a brass bed in the room where Anthony and his sister were playing.

FALL DOWN STAIRS FATAL TO HOMESTEAD RESIDENT

Injuries suffered in a fall down stairs last Wednesday today caused the death of John Miterchak, 42, of 205 Amity street, Homestead. He died in Homestead Hospital from a fractured skull.

VOTE COUNTERS' WORK CLOSELY WATCHED

The returning board started at noon today to canvass the official count of the primaries of last Tuesday, under the supervision of Judges John A. Evans and Ambrose B. Reid. Progress was slow.

Attorney Frank P. Patterson, a probable judgeship winner, was very much in evidence, looking out for his interests. The three independents, Judges Martin, Gray and Attorney Patterson, have a special force of counters who are armed with photostat copies of the returns as brought into the commissioners' office on the day after election, and are keeping close tab on the official vote as announced to the returning board.

Unusual precautions are being taken to keep out only those who have business in the room. The door leading from the room to the corridor in the hall, contains a stout new hasp and a formidable looking padlock, that can be fastened from the inside. The board will have sessions daily from nine until five.

WILSON LETTERS TRACE

(Continued from Page One.)

which brought him fame and leadership.

In the first installment in the Sun-Telegraph tomorrow, and the succeeding chapters of this remarkable history, men and women of Western Pennsylvania may recognize comparative qualities in their own children—traits that have been so far unseen or misunderstood.

No other records can draw, in truth and clearness, the picture of a man and his mind, as the records left by personal letters. Woodrow Wilson was a prolific writer. From childhood, his pen was never quiet. To his family, his friends, his associates in conducting the business of the United States in a crucial period, he penned thousands of notes and letters. His manuscripts, his various files, all his memoranda are counted in the hundreds of thousands.

From these Mr. Baker gleaned his "Life and Letters," which will appear Sunday and daily—starting tomorrow.

BOMB HOME OF CONSTABLE

(Continued from Page One.)

503 Fourth avenue, across the street, were damaged slightly. Miss Jane Dice, niece of L. E. Rupert, suffered from shock.

Murhamer had been active in raiding liquor violators and the bombing is attributed to bootleggers. Members of Troop B, state police, here on strike duty, say Murhamer had no connection with the coal miners' strike.

Murhamer told state police and local authorities that a year ago he had received a letter threatening to blow up his home if he did not cease raiding activities.

NEW CASTLE MAN HURT AS HE FALLS OFF HOUSE

NEW CASTLE, Pa., Sept. 24.—J. Anderson, 45, suffered a fractured right hip and internal injuries yesterday when he fell 45 feet from the cornice of a house he was painting.

PRIMARY TO BE PROBED HERE

One of the most thorough probes of election irregularities is promised here by investigators of the Pennsylvania Election Association, Thomas J. Walker, secretary of the association, is directing the probe, which is being sponsored by the Allegheny county branch of the association, headed by Grant Curry.

Employment of a staff of attorneys to aid in prosecuting those responsible for election law infractions at Tuesday's primaries was authorized at a meeting of representatives of the local branch yesterday.

Included in those sponsoring the local association are Mrs. Mary Flinn Lawrence, its vice chairman; Francis S. Guthrie, secretary; former State Senator C. M. Barr, Bill Burgwin, Joseph Dilworth, A. O. Forsling, J. D. Hallman and Dr. A. Marshall Thompson, dean of the law school of the University of Pittsburgh.

TO LAY CORNERSTONE OF MALTA HOME TOMORROW

Members of Knights of Malta commanderies in Allegheny county will participate in the laying of the corner stone of the new Malta Temple at North avenue and Beddour street tomorrow afternoon at 2:30 o'clock. James L. Denny, supreme commander of the Knights of Malta, will lay the stone. Robert Garland, Clarence L. Grahr, William Doerr and C. J. Schmidt will speak. The new structure is being erected by Mathias Commandery No. 92, Allegheny Commandery No. 387, Ascalon Commandery No. 793 and Manchester Commandery No. 455.

Bodies of 3 Found in Auto

ASHLAND, Ky., Sept. 24.—The bodies of a man, a woman and a child were found early today in an overturned automobile in a ditch along the highway.

The cries of a baby attracted a passing motorist to the wrecked car. The baby was thrown clear and was expected to recover.

Physicians said the other occupants of the car had died about 2 p. m. yesterday. The cause of the wreck was not known.

TAXI AFIRE IN CRASH

(Continued from Page One.)

caused by Gallagher's attempt to kiss him. He said Gallagher, intoxicated, leaned over into the driver's compartment and threw his arms around him. In the struggle, Butler says, his cap was pulled down over his eyes and he lost control of the machine.

They were taken to the West Penn Hospital by a passing motorist who summoned No. 6 Engine Company, but before the firemen arrived the cab had been destroyed. At the hospital it was said that neither of the men was dangerously hurt.

Four persons are suffering injuries today as the result of a head-on crash between an automobile driven by J. G. Ward, 52, of 219 Collins avenue, and another driven by Mrs. Irene Clemens of 23 South Main street, Indiana, in Bigelow boulevard last night.

The injured, who were taken to the West Penn and Homeopathic hospitals for treatment, were Ward, Mrs. Clemens, her husband, J. R. Clemens, and W. G. Creighton of Lock Haven. Police are seeking a woman said to have been riding with Ward at the time of the accident.

Doyle Converses With Dicken's Spirit

LONDON, Sept. 24.—(AP.)—Wilkie Collins would have done a better job of finishing Charles Dickens' novel "Edwin Drood" than the American medium who essayed the task in 1873, Dickens' spirit has confided to Sir Arthur Conan Doyle, the latter announces.

A member of the seance attended by the noted spiritualist asked through a medium if Drood was dead, whereupon, Sir Arthur reports, the spirit replied: "No. I was sorry to go across to the other side before I got Edwin out of his troubles. The poor fellow had a hard time. He is alive and Mr. Chrisparkle (a character in the book) is hiding him."

Dickens' shade denied having inspired the American medium.

HUNT LOOT ON BANDIT FARM

CHARLEROI, PA., Sept. 24. — A treasure hunt for bandit loot is on at the Joe Weckoski farm, hidden back in the hills of Fallowfield township, near here.

Day after day for months residents of this district have made their way to this bandit stronghold to dig for that portion of the $125,000 stolen in the Pittsburgh Terminal Coal Corporation payroll holdup at Coverdale last spring, believed to be still buried somewhere on the farm. Some $65,000 was dug up by Allegheny county detectives. About $500 more was found by state police and three Charleroi men, but no trace ever has been found of the remaining $60,000.

So for nearly six months treasure hunters, who come on foot and in automobiles, have been digging, while the dumb Mrs. Weckoski goes about silently in the same felt boots she wore the day detectives first visited the bandit stronghold, carrying on the work of the farm. Yawning holes about the property bear testimony to their energy, but so far nothing of value has been discovered.

3 WOMEN, 2 MEN BEGIN ACTIONS FOR DIVORCE

Pauline McKee Reese Allen, 1502 Beeler street, filed a libel in divorce against her husband, Charles C. Allen, 1411 Fourth avenue, Coraopolis, alleging cruel and barbarous treatment.

Mary L. Hankans, 420 Nineteenth street, Munhall, seeks a divorce from her husband, Clifton Hankans, 128 Brown avenue, Rankin, alleging cruel and barbarous treatment and indignities to the person.

William R. Kossman, 306 Quincy street, filed a libel in divorce against his wife, Lillian Kossman, 829 Oakford street, alleging desertion.

Andrew R. Millay, 326 Penn avenue, asks a divorce from Lucy M. Millay, 204 East North avenue, alleging desertion.

Florence McKee Hespenheide, 40 Grant street, Millvale, filed a suit in divorce against her husband, Carl F. Hespenheide, 1700 Hampton street, alleging cruel and barbarous treatment and indignities to the person.

CLANCY HELD FOR COURT

(Continued from Page One.)

growing out of arrest of two members of the election board, Fourth Precinct, Second Ward.

Decision was reserved in the case of Patrolman Frank Jones, arrested along with Clancy on a like charge.

STATE OFFERS REWARD FOR MINE DYNAMITERS

BECKLEY, W. Va., Sept. 24.—An extensive search for a band of radical miners who several days ago attempted to dynamite the mines of the Consolidation Coal Company at Monongahela, Marion county while 500 men were at work in the various levels, is being made by state authorities. A reward for the apprehension of the persons responsible for the attempted dynamiting is offered by the state. A burning fuse discovered by one of the miners frustrated the plan.

SAUSAGE FRIED ON ICE!

IT'S DONE BY RADIO WAVES

Sausage fried on ice is one of the wonders demonstrated at the Radio World's Fair, New York, by Bernays Johnson (left) and Fire Commissioner Dorman, New York. It is done by sending a radio wave through the ice.

BRETT TO BE BURIED IN CAPITAL MONDAY

Paris Won Again by Legion

LEW SHANK, FAMOUS PROFITEER FOE, DIES

ETERNAL FLAME

The massed colors of the American Legion swinging by the eternal flame that burns in honor of French dead in the Place Concorde as the parade of Legionnaires moved along the boulevards to win again the hearts of Frenchmen. It was a reverent line of Americans that tramped by the flame that symbolizes French sacrifice and grief and which recently was desecrated by the hands of radicals.

LEADERS IN PEACE AND WAR

Men who led French armies and the A. E. F. in war foregather with men who are leading the Legion in days of peace. Above (left to right) Gen. John J. Pershing, Gen. Petain, M. Paul Painleve, French minister of war; Howard Savage, national commander of the Legion, and Sheldon Whitehouse.

THE DAILY PICTORIAL — THE SUN TELEGRAPH — GENERAL NEWS SECTION

SATURDAY, SEPTEMBER 24, 1927

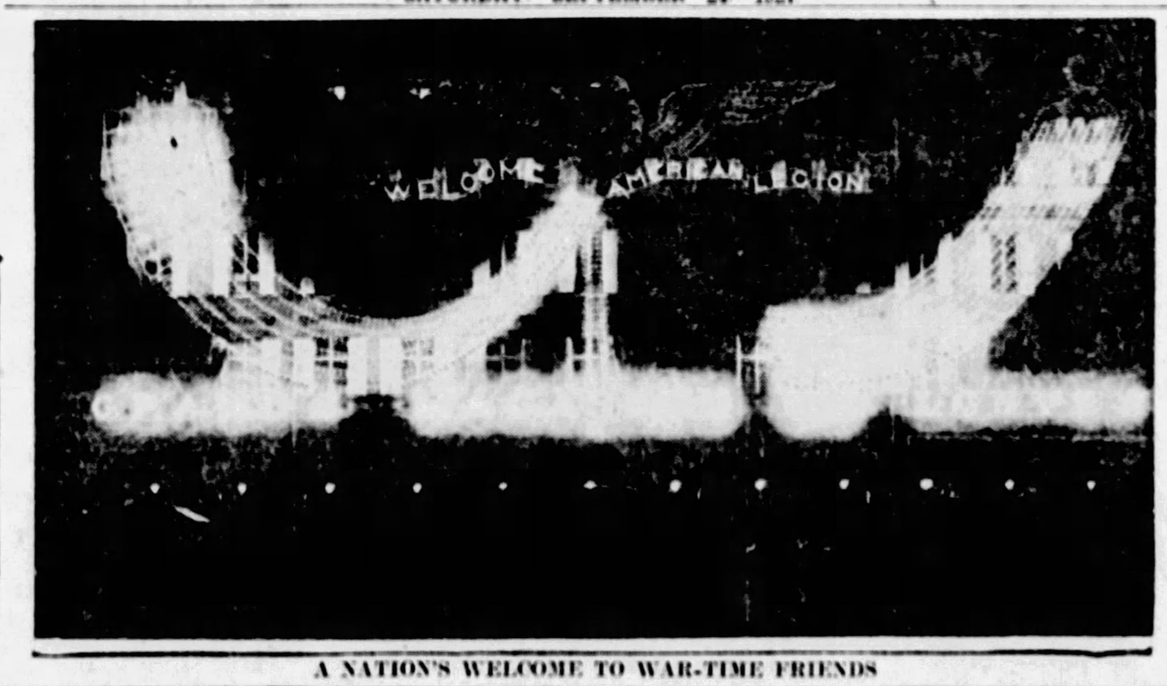

A NATION'S WELCOME TO WAR-TIME FRIENDS

GEN. BRETT'S FUNERAL TO BE HELD MONDAY

WASHINGTON, Sept. 24.—Plans for giving full military honors to the late Brig. Gen. Lloyd M. Brett, dead since early Friday morning from a sudden heart attack at Walter Reed Hospital, were being discussed here today by a group of close friends and associates of the beloved leader of the One Hundred and Sixtieth Infantry Brigade, which included thousands of Western Pennsylvania troops during the World War.

Former members of the Eightieth division who served under Gen. Brett have been requested to meet at the University Club today to make arrangements for their participation in the funeral. Officers from Pittsburgh and other sections who were associated with him in the world conflict were notified of the meeting.

Tentative plans announced call for the burial Monday at Arlington National Cemetery, in the Virginia hills across the Potomac from Washington, where lie the nation's hero dead.

The death of the One Hundred and Sixtieth Brigade commander brings to an end a brilliant military career dating back to 1879, when, after graduating from West Point he rode into the west as a young lieutenant of cavalry to join the command of Gen. Nelson A. Miles in the Indian campaigns. Bravery and daring in action here brought him his first decoration.

Numerous stories showing an insight on his character have been brought to light by friends gathered in the capital to pay him the last honored tribute. Just a few weeks ago Gen. Brett was complimented by an associate upon his generally healthful and soldierly appearance, despite his 71 years. He replied seriously that his earlier life in the field was beginning to tell, recalling that in the Santiago campaign he had been stricken with tropical fever, and that in the Philippines he had sucered a prolonged attack of dysentery, due to the rigors of the climate, the food and other hardships. These things had sapped his energy and left him weak in mature years, he explained.

As a commander of combat troops in the World War Gen. Brett not only won for himself the repeated praise of his superiors, but in the eyes of his soldiers became a beloved hero and idol. Few of the general officers who commanded troops in France so completely won the hearts of men under them, and few of them enjoyed such confidence. An officer who served with Gen. Brett recalls the picture of a private who tramped to brigade headquarters from his regiment 10 miles away to see the general. Inquiries were made as to his reasons. And the soldier confided to the officer that he wanted to borrow 5 francs from Gen. Brett; that Gen. Brett was one officer in the world who would lend it to him.

Gen. Brett's troops were recruited mainly from West Virginia and from the vicinity of Pittsburgh. His death brings a pang of more than ordinary sorrow to thousands of former service men in that region, as well as to his hundreds of friends in Washington. Gen. Brett was a "Medal of Honor man," but it was characteristic of his modesty that he would never allow himself to be drawn or enticed into telling the story of how he won this most honorable and rare of American decorations.

At his mess in France the officers who were members of his staff, and who came to know him intimately, never ceased their efforts to make the general talk about it. But they never succeeded. There remains the bare citation: "For most distinguished gallantry in action against hostile Sioux Indians near Ofallons Creek, Mont., April 1 1880. By fearless exposure and dashing bravery, cutting off the Indian pony herd and greatly crippling the hostiles while second lieutenant of the Second Cavalry." And the same modesty which forbade his ever talking about his exploits as a soldier led him to reply formally, when notified that he had been awarded the Distinguished Service Medal for his work in France:

"It would have pleased me more had the citation recalled the magnificent fighting of this fine organization with a token that each one who endured the heartbreaking struggle might take home with him. As it is, I shall hold the medal in trust and always consider it the decoration of the One Hundred and Sixtieth Infantry Brigade."

Cut Yourself An Extra Hour of Sleep Tonight

Pittsburgh will undergo its semi-annual period of time confusion tomorrow when, in accordance with rulings of City Council hatting for Old Man Law of Nature, the city will return officially to Eastern Standard time.

Which all is by way of saying that when you go to bed Saturday night or early Sunday morning, set your clock, watch or what have you back one hour, thereby eradicating daylight saving time, and forget about it. Or if you happen to be one of those stickers for details, get up at 2 o'clock, the moment the advanced time period officially ends, change your timepieces and go back to bed to collect the hour of sleep lost last April.

FACES SUIT FOR $90

MILDRED HARRIS

Mildred Harris, the first Mrs. Charles S. Chaplin, is being sued for $90 by a theatrical agent who claims she owes him a commission.

VETS TO ATTEND BRETT FUNERAL

Scores of the Western Pennsylvania service men he led to victory over the shell-torn fields of France 10 years ago will pay their tribute at the bier of Brig. Gen. Lloyd M. Brett at the funeral services in Washington Monday.

Members of the Eightieth Division Veterans' Association, the Pittsburgh brigade of which formed Brett's wartime command, laid plans for attendance at a memorial meeting in their headquarters, 405 Penn avenue, last night. Many of these men will leave here on the Pennsylvania excursion train at 8:06 o'clock tonight. Others will go by the Baltimore and Ohio train at 10:45 tomorrow night. Members of the delegations will meet in the offices of Congressman Stephen G. Porter at Washington before the services so they may attend in a body.

Gen. Brett was one of the organizers of the association and was its first president. He was here early this month attending the tenth annual reunion of the "Blue Ridge" Division, and it is felt by many that his strenuous activities at that time may have been in part responsible for his death at the Walter Reed Hospital, Washington, yesterday.

Blood Test to Tell If Boy Is Kidnaped Son

By Universal Service.

HAGERSTOWN, Md., Sept. 24.—Raymond Von Maluski, New York contractor, announced here he was making plans to have a blood test made to determine whether "Sonny," six-year-old mystery boy, is his kidnaped child.

Von Maluski came to Hagerstown from New York and met face to face the youngster, living for more than a year with Mrs. Rose Pierce, his foster mother, of this city. After seeing the child, remarkably like the boy stolen from his home in 1925, Von Maluski said he was not convinced that Sonny is not his child.

If the blood test fails, Von Maluski is planning to take the boy to a prison where Mrs. Mary Jones is serving a term of 25 years for abduction of the Von Maluski child. Von Maluski believes the child, if his own, would be able to recognize the woman.

TAX PROPOSED FOR D. A. R.

BEDFORD SPRINGS, Pa., Sept. 24.—A per capita assessment of $2.50 was recommended to the thirty-first annual meeting of the Pennsylvania State Conference, Daughters of the American Revolution, which adjourned here yesterday, to complete the $25,000 quota for the Valley Forge memorial window, of which $10,000 has been raised.

Allentown will entertain the conference in 1928 and New Castle in 1929. The following nominating committee was chosen: Eastern district, Mrs. Thomas P. Durham, Mrs. Oliver Meyers; central district, Mrs. H. J. Evans, Mrs. William J. Frear; western district, Mrs. Albert J. Sanders and Mrs. J. B. McKnight. These, with one to be chosen by the state board, will nominate officers who will be chosen at the conference next year.

9 LEAP SAFELY FROM PLANE

WASHINGTON, Sept. 24.—Nine Marines and Navy men made successive safe parachute jumps from a Ford tri-motored transport plane over Bolling Field today, setting a world record for number of 'chute leaps from one plane.

They jumped one after another as the plane, piloted by Lieut. H. R. Bowes, sped 120 miles an hour at a 2,000-foot altitude. They all landed on Bolling Field. There was no collision of parachutes in air.

GAS BLAST INJURES MAN REPAIRING PIPE

John Miller of 2706 Shadeland avenue was burned about the hands last night when gas exploded in his home while he was changing a pipe connection. According to a report to firemen, Mrs. Miller unintentionally turned on the gas while her husband was working with the pipe. The house was damaged $500, it was estimated.

LEESBURG MINER IS KILLED BY CARS

MERCER, Pa., Sept. 24.—Joseph Tunstall, 45, Leesburg miner, was fatally injured yesterday when caught between two cars in No. 2 mine of the Pittsburgh Coal and Limestone company.

GERMAN FLIER OFF TO IRAK

ANGORA, Turkey, Sept. 24.—(AP.)—Lieut. Otto Koennecke, German long distance aviator, hopped off this morning on the second leg of his flight from Cologne, Germany, to America by the eastern route. His immediate goal is Basra, Irak, at the head of the Persian Gulf. He hoped to cover the 1,950 miles by this evening. The weather at the time of the take-off was calm.

LEW SHANKS, EX-MAYOR OF INDIANAPOLIS, DIES

INDIANAPOLIS, Sept. 24.—(AP.)—Samuel Lewis Shank, former Mayor of Indianapolis, died suddenly of heart disease at 7:40 a. m. today. Mr. Shank had been active until the last few days, having appeared recently as a witness at the trial of the present Mayor, John L. Duvall, who was convicted Thursday of violating the corrupt practices act.

Mr. Shank held the office of mayor of Indianapolis twice, one term extending from 1909 to 1913 and the other from 1921 to 1925.

He became widely known throughout the country during his first term by his efforts to reduce the price of foodstuffs. At one time he bought a quantity of potatoes and sold them on the steps of the city hall. A drastic reduction in prices followed this action.

Mr. Shank was born in Indianapolis, January 25, 1872. His career included activities as a politician, auctioneer and actor. He made a vaudeville tour of the country following his first term as mayor.

Mr. Shank's death occurred at his home in Golden Hill, in North Indianapolis. He suffered an attack of acute indigestion early this morning. This was followed by a heart attack. A physician who was summoned arrived shortly before the former mayor passed away.

DOCTOR HURLED HER UNDER CAR, WIFE AVERS

Stating on the witness stand that although her husband's income was at times in excess of $1,200 per month, her furniture was sold and she was dispossessed for non-payment of rent, Mrs. Elizabeth R. O'Connor, of Crafton, recited a tale of abuse at a hearing of her divorce suit yesterday before Judge Thomas J. Ford.

Her husband is Dr. Harry T. O'Connor, physician of the East Liberty district and former medical supervisor of Allegheny county schools. Dr. O'Connor also has a reputation as an expert witness in personal injury cases.

Mrs. O'Connor testified that while her husband was employed by the Pittsburgh Terminal Coal Company as physician for their mines at Avella, Washington county, on the occasion of a visit she made to him, and while returning home in her automobile, he was so under the influence of liquor that both their lives were endangered. The wife said upon their return home, the doctor struck her and knocked her under the wheels of the machine, tearing the clothing from her body and covering her face and body with oil and grease which he had taken from the car.

The O'Connors were married April 22, 1919, and they separated November 21, 1926. Attorney Robert R. Elder represents the wife. Dr. O'Connor did not contest the suit and his present whereabouts is unknown, it is stated.

CHILEAN AMBASSADOR

ARRIVES HERE

Carlos Davila, newly-appointed Chilean ambassador to United States, has arrived in Washington with his wife and two daughters, Luz and Violetta. He is 35 years of age and the youngest head of diplomatic missions in Washington.

Reunited by Rescue to Horse Sold for Auto

By VINA LINDSAY,
Universal Service Staff Correspondent.

KANSAS CITY, Kan., Sept. 24.—A near tragedy of the automobile age has come to a happy ending here.

Thomas Slaughter, policeman was called to a vacant lot on the outskirts of the city to stop a gang of boys from abusing a horse. He found the boys throwing stones at an emaciated old roan.

The boys scattered at sight of the policeman. Slaughter patted the blowing and exhausted old mare. Pleased with his attention, she rubbed her nose against his shoulder and raised her right forehoof to be shaken.

As Slaughter grasped the hoof, he gasped in amazement. Across the white stocking above the hoof was a peculiar jagged scar such as had been on the right forehoof of a horse he sold ten years ago when he bought his first motor car. Glancing up he observed another mark of identification on the horse—a white star in her forehead.

"Babe!" he shouted in surprise.

Babe whinnied happily in return.

Reunited, Slaughter and Babe went to the police station. There Babe had a dinner such as she had not had in ten years. Slaughter found Babe's owner, a junk dealer, and repurchased the horse. He will put her on pension in some pleasant pasture for the remainder of her days.

THE WEATHER

General Indications.

Western Pennsylvania—Increasing cloudiness and warmer tonight and Sunday; probably showers Sunday afternoon in extreme west portion, cooler Monday.

Hourly Temperatures.

(EASTERN STANDARD TIME)

12 midnight	50	8 a. m.	48
1 a. m.	49	10 a. m.	58
2 a. m.	47	12 noon	60
3 a. m.	46	1 p. m.	62
4 a. m.	46		
5 a. m.	45		
6 a. m.	45		
7 a. m.	45		
8 a. m.	46		

Sunrise today ... 6:09 Sunset today ... 6:15

Observations for the 24 hours ended at 8 a. m.

Time	Temp.	Hum.	Wind	Weather
8 a. m.	48	90	North	Foggy

Temperature and Precipitation.

Highest	80	74	70	81	83	81	78	72
Lowest	72	58	45	62	55	53	50	46
Mean	76	65	58	72	68	67	64	59
Precip.	.48	.00	.00	.00	.00	.00	.01	.00

Bulletin.

Stations	Temp. 8 a. m.	Pre. 8 a. m.	Stations	Temp. 8 a. m.	Pre. 8 a. m.
Atlanta	70	54	.00	Miami	82	76	.58
Atl. City	56	50	.00	Montgomery	60	56	.V
Bismarck	48	44	.00	Nashville	58	48	.00
Boise	42	40	.02	New Orleans	64	62	.00
Boston	56	50	.00	New York	62	58	.00
Buffalo	54	48	.02	Norfolk	62	60	.00
Chattanooga	52	52	.00	Oklahoma	62	60	.00
Chicago	58	54	.00	Omaha	58	54	.00
Cincinnati	54	50	.00	Petersburg	44	42	.00
Cleveland	48	44	.00	Philadelphia	58	52	.00
Columbus	52	48	.00	PITTSBURGH	44	44	.00
Denver	52	52	.00	Portland, Ore	58	58	.01
DesMoines	54	50	.00	St. Louis	62	60	.00
Detroit	50	46	.00	St. Paul	42	40	.00
Duluth	44	44	.00	Salt Lake City	60	60	.00
Harrisburg	52	48	.00	SanAntonio	84	64	.00

The Plays and Stage Screen and Players

THE PITTSBURGH SUN-TELEGRAPH

SATURDAY, SEPTEMBER 24, 1927

Alberta Vaughn Proves Truth Of Her Statement That She Is Through With Short Comedies

By LOUELLA O. PARSONS
Motion Picture Editor of Universal Service.

CHICAGO, Sept. 24.

ALBERTA VAUGHN knew what she was doing when she declared the days of short reel comedies was over for her. Alberta was with Joe Rock for years, but now she has signed with Metro-Goldwyn-Mayer for the principal feminine comedy relief in Ramon Novarro's last picture. As I mentioned some time ago, Renee Adoree has the leading feminine role.

Miss Vaughn's foundation of playing throughout the country to small town audiences is a valuable one. In my way of thinking, it is impossible for any girl to establish herself first in small run theaters and then go out after the big game. The Miss Vaughn did by Martha Dotson in the Mermen. Phil Goldstone, whose comedies in Hollywood are the ariel to those of this type of film, is preparing to produce Miss Osterman's novel. He will release his product through Tiffany.

Tiffany apparently is out for bigger and better things for Dorothy Sebastian has been loaned by Metro-Goldwyn-Mayer for the chief lead in Jack London's story to be produced by this company. Monte Blue, Ray Hallor and Pat Harmon likewise are in the cast.

The motion certainly have a hard on its settings. The day of the fight when Chicago was crowded, and I was busy as a one armed paper hanger with the hives. I saw "Tillie the Toiler" advertised. It was playing in a little theater in Clark street. I stopped in the theater to take a look at Marion Davies and it was good to see her again.

Speaking of Marion Davies, I had a telegram from Bebe Daniels saying for me in Chicago. Bebe said that she had been on desert location for her picture. "She's a Sheik." I returned, said Bebe, "to attend the reception given by Marion for Lindbergh. It was worth traveling across the continent to attend."

Watch Doggie -:- Decorated Doug -:- Needs Barber -:- Kid, Himself

SALLY O'NEIL'S woolen dog is the watch dog of her complexion, purse, etc., for he is just a trick handbag for powder puff, hanky and change.

DOUGLAS FAIRBANKS as he will appear in his new picture, "The Gaucho," a story of South American cowboy life. Some gay boy in dress, the gaucho.

EVE SOUTHERN plays the part of the spiritual girl in "The Gaucho." If she gets into a tight place, those hair ropes ought to come in right handy.

WILLIAM HAINES, young actor who jumped into stardom in the last year, is being mentioned as title role player in a film of the life of Billy, the Kid, outlaw.

Woman Directing Clara Bow's New Film

Clara Bow's next picture will be called "You Will Marry Me." It had been expected that she would follow her successful "Hula" with "Red Hair," written by Elinor Glyn. But the scenario department decided the present adaptation of that story was not quite satisfactory and had best be postponed to permit revision.

The cast of "You Will Marry Me" will include Josephine Dunn, Joseph Swickard and Harvey Clark. It is expected that Dorothy Arzner, who was assigned to direct "Red Hair," will have the megaphone on the alternative production.

VERA VERONINA CHOSEN FOR BARRYMORE ROLE

Greta Nissen will not be John Barrymore's leading lady in "Tempest," his next United Artists picture, as was originally announced. Instead, Vera Veronina, the Russian actress who has but recently appeared opposite Harry Lauder in his first film, "Hunting Tower," will be Barrymore's leading woman.

COLLEGE BOY TO STAR IN FOOTBALL ROMANCE

The vogue for star football players in the movies, which was started by Red Grange's debut on the silver screen, has not abated. This week James Pierce, all-American center from the University of Indiana, was signed by the same company for an important role in "Her Summer Hero," a story glorifying the beach bathing beauties and the young college set, to be directed by James Dugan.

LEO MEEHAN TO DIRECT VERSION OF "FRECKLES"

John Fox, who probably will be remembered best for his banjo strumming in "The Covered Wagon," and Gene Stratton, granddaughter of the late Gene Stratton-Porter, have been chosen by Leo Meehan to play the leading roles in "Freckles," which he will produce for F. B. O. Fox will play the title role and Miss Stratton will be "Swamp Angel" in this film production of the popular Porter novel.

GRIFFITH BEGINS NEW FILM, "DRUMS OF LOVE"

David Wark Griffith has begun production at the United Artists Studio, Hollywood, on "Drums of Love," his new United Artists picture. The cast includes Mary Pilbin, Don Alvarado and Tully Marshall. The story is an original one by Gerritt Lloyd. It was for United Artists that Mr. Griffith made "Way Down East," "Orphans of the Storm," "America," "Isn't Life Wonderful?" and other cinematic landmarks.

MYSTERY DRAMA IN BILLS

Beginning Monday, the George Sharp Production Stock Company in the Pitt will present "The Monster," a mystery play written by Crane Wilbur. In the cast will be Thurston Hall, Anne Forrest, Mabel Kingman, Joseph Lawrence, Gus Forbes, Jack Willard and John W. Moore.

Joe Laurie, Jr., diminutive comedian, is co-featured with William Courtleigh in "Weather Clear, Track Fast," the new Willard Mack comedy drama which opens a week's engagement in the Nixon Monday evening.

Louise Hunter, formerly of grand opera, will be starred Monday night, when Arthur Hammerstein presents his music drama, "Golden Dawn," in the Alvin. The piece has a cast of 21 principals and an ensemble of 150 voices.

On the Keith-Albee program in the Davis next week will be Alma Neilson with Dan B. Ely and Dave Rice in a dancing review. "Dance Magic," with Ben Lyon and Pauline Starke, will be on the screen.

"White Cargo," which is repeating over the Columbia wheel this season, had a big success last year, and it will be presented by the same cast in the Gayety next week.

Fritzie White, Sylvia Pearl and Loretta Love, who play principal roles in "Ginger Girls," next week's show in the Academy, also will be seen in specialties.

The Wardon Brothers in "Footology" and other acts are in the Harris next week. The screen feature will be Tom Mix in "The Circus Ace," a comedy drama.

Georgie Price, in "What Price Georgie," will head the stage acts in the Aldine next week. On the screen will be "The Blood Ship," with Hobart Bosworth, Jacqueline Logan and Richard Arlen.

Vaudeville in the Sheridan Square next week includes Hazelle and Katoff, assisted by the original Balkan Sextet, in an elaborate dance offering.

Emil Jannings is featured in "The Way of All Flesh," coming to the Grand next week.

"Two Arabian Knights," post-war comedy film showing in the Penn next week, is based on Donald McGibney's serial story. McGibney was in Hollywood while the picture was made.

Plan Film Sequel To Air Drama of War

Another big picture of the war is to follow the long succession of martial thrillers which have drawn increasing throngs to Broadway and other movie theaters. Paramount this month is to start a sequel to "Wings," the giant presentating of war in the air. The new picture will be called "The Legion of the Condemned," written by John Monk Saunders and directed by Walter Wellman, the same author and director who produced "Wings." Gary Cooper, dashing young Paramount star who now is finishing up "Beau Sabreur," the new desert tale by Percival Christopher Wren, will be starred in "The Legion of the Condemned."

SPEED BLAMED FOR WRECK

HARRISBURG, Sept. 24.—Reduced speed for fast passenger trains around curves was suggested by the Bureau of Accidents in submitting its report to the Public Service Commission on the wreck of August 27 of the Broadway Limited near Gallitzin. The bureau did not place responsibility for the wreck which resulted in the death of two railroad employes and the injury to three others.

"We are satisfied," the report said, "at the light of other accidents noted and the absence of contributory factors so far as rolling stock and road bed are concerned, that the speed of trains over the curve ought to be in keeping with the physical characteristics of the line."

The bureau suggested that an operating rule be adopted and strictly enforced, "would be an effective agency in sustaining a standard of reasonable precaution." Investigation by representatives of the bureau showed conflicting testimony as to the rate of speed of the train. The engine crew of the second locomotive declared the speed to be 35 miles an hour, while the conductor told investigators the rate of speed was 10 miles or more an hour.

The investigation made by the bureau was comprehensive in scope, the report said. Inspections were made of the roadbed, the train and employes interviewed. When no defects were found in the equipment the investigators looked elsewhere for the cause of the accident. Following this phase of the probe the bureau in its report suggested a lower rate of speed over the curve where two passenger trains were derailed. One in April, 1921, and the other in December, 1925.

RECORD WEEK IN AUTO THEFTS

A record for automobile stealing was established here during last week, reports of thefts to the police motorcycle division indicated. One hundred ten machines were reported stolen. Of this number 55 were recovered by police, most of them having been stolen by joy-riders, who abandoned them within a few hours.

ZONE HEARINGS TO BE HELD MONDAY

The Zoning Board of Adjustment will hold a hearing in Room 919, City-County Building, September 26, at 9:30 A. M. on these cases:

First Ward: 4212 sylvan avenue, Fifteenth Ward. One-family dwelling. Insufficient front yard.

Harry D. Allison, 2344 Wathen street, Nineteenth Ward. One-family dwelling. Insufficient front yard.

Clement J. Miller, 3780 East street, Twenty-sixth Ward. One-family dwelling. Insufficient front yard.

Peter J. De Mich, 3815 Wightman street, Twenty-seventh Ward. One-family dwelling. Insufficient front yard.

Patrick J. Ward, 1212 West Point avenue, Twenty-seventh Ward. One-family dwelling. Insufficient front yard.

Mrs. Nazaret Morton, 620 Hillsboro avenue, Twentieth Ward. Three-story store and one-family dwelling. Insufficient front yard.

Philip Gadsman, 3411 Narcissa place, Fourteenth Ward. One-family dwelling. Insufficient front yard.

Edward E. Stadtler, 6216-24 Ormera street, Ninth Ward. Two rows of six one-family dwellings each. Insufficient front yards.

Mrs. Margaret E. Nelson, 225 Sunnyside road, Twenty-ninth Ward. One-family dwelling. Insufficient side yards.

Charles Morris, 126 Swan street, Twenty-seventh Ward. One-family dwelling. Insufficient front yard; insufficient setback Robinson street.

Edward Meier, 416 Gallitzin avenue, Nineteenth Ward. One-family dwelling. Insufficient front yard.

Charles Lauter, 2439 Wedgewood avenue, Nineteenth Ward. Two-family dwelling. Insufficient front and side yards; insufficient setback Gallitzin avenue; insufficient lot area.

Joseph Cerra, 2301 Wightman street, Nineteenth Ward. One-family dwelling. Insufficient side yard; insufficient setback Dawson road.

Howard H. Stumpf, 261 Clifton street, Twenty-seventh Ward. One-family dwelling. Insufficient front yard; insufficient setback Dewart road.

Peter J. De Mich, 3815-29 Cochrane street, Twenty-seventh Ward. Double house. Insufficient front and side yards.

Walter S. Hirsh, near 3801 Sidney street, Fourteenth Ward. Two-story, two-car garage and chauffeurs' quarters. Insufficient front, side and rear yards.

Mario J. Lely, near 1215 Wightman street, Fourteenth Ward. Eight-family apartment building. Insufficient front and rear yards.

M. Ray Dickinson, 1876 Mentor street, Thirteenth Ward. One-family dwelling with two-story three-car garage and storage building in rear. Structure not permitted in residence district; garage exceeds height limit; insufficient front and rear yards in dwelling; insufficient setback Centre street for garage.

Nicholas Barbor, 3121 Chartiers avenue, Twentieth Ward. Two-story store and one-family dwelling. Insufficient side yard; insufficient setback Hawkins street.

George H. Lauffer, 1139-41 Carnegie street, Twenty-seventh Ward. Foundation for one-family dwelling, with one-car garage in rear. Insufficient side yard; insufficient setback Wapello street for dwelling; insufficient setback Carroll street for garage.

Samuel Cornelia, 1629 Sun street, Twenty-fourth Ward. Store and one-family dwelling. Insufficient setback East street for rebuilding entrance.

Albert Martin, 1520 Clifford street, Third Ward. Two-story extension to rear of one-family dwelling. Insufficient side and rear yards.

Helen Phillips, 2108 Wylie avenue, Fifth Ward. One-story extension to side of two-family dwelling. Insufficient side yard.

Thomas Sarsky, 412 Herbert street, Fifth Ward. Two-story extension to rear of two-family dwelling. Insufficient rear yard.

Marshall M. Spangler, 218 Karcher street, Fifteenth Ward. Enclose porch at side of one-family dwelling. Insufficient side yard.

John O'Neill, 512 Sherman avenue, Twenty-second Ward. One-story addition over roof of three-story rooming house. Insufficient width of court.

Joseph A. Schmitz, 1042 Bonita Vista street, Twenty-fifth Ward. Enclose open side porch. Insufficient front and side yards.

Michael Sharta, 3405 Penrose avenue, Twenty-seventh Ward. Enclose side stairway at rear of one-family dwelling. Extension of non-conforming use; insufficient side yard.

Estate of George F. Wadsworth, near 8076 Frankstown boulevard, Nineteenth Ward. Dairy business of building 50 cows. Dairy not permitted in commercial district.

C. W. Allen, 1458 Manera street, Fifth Ward. Minor garage. Insufficient setback Monroe street.

Crandall McKenzie Company, 5020 Chancery street, Thirteenth Ward. One-story extension between buildings of dry cleaning plant. Extension of non-conforming use.

William W. Munn, 311 Sweetbriar street, Nineteenth Ward. Minor garage. Insufficient setback Sweetbriar street.

August G. Lorch, 60 Albert street, Nineteenth Ward. Minor garage. Insufficient setback Albert street.

Mrs. Edith Lennox, 1429 West Liberty avenue, Nineteenth Ward. Minor garage. Insufficient setback West Liberty avenue.

Robert L. Wakeman, 3151 Chartiers avenue, Twentieth Ward. Minor garage at rear of store and one-family dwelling. Insufficient setback Chartiers avenue; insufficient rear yard.

CHURCHES

CHRIST METHODIST EPISCOPAL CHURCH

Albert Edward Day, D.D.
Arthur Culmer Schultz, S.T.B. } Ministers

Corner Center and Liberty Aves. Take Car No. 71, 82, 85.

11:00 A. M.—"THE PERIL OF INTELLECTUALISM"

The second of a series on "Present Perils in Religion."

8:00 P. M.—"THE HELL OF INCONTINENCE"

The answer of Dante to the barnyard ethics of modern Philistines.

East Liberty Presbyterian Church

Penn and Highland Aves.—"The Church of the Open Door."

STUART NYE HUTCHISON, D.D., Minister

11:00 A. M.—"WHY CHRIST DELAYED HIS COMING SO LONG"

Children's Sermon—"The Land of Seven-to-be"

8:00 P. M.—"WHAT WE BELIEVE ABOUT SIN"

The Third in a Series on "WHY WE BELIEVE," as follows:
SEPT. 11—"WHY WE BELIEVE IN GOD."
SEPT. 18—"WHAT WE BELIEVE CONCERNING OURSELVES."
SEPT. 25—"WHAT WE BELIEVE ABOUT SIN."
OCT. 2—"WHY WE BELIEVE IN JESUS CHRIST."
OCT. 9—"WHY WE BELIEVE IN THE BIBLE."
OCT. 16—"WHAT WE BELIEVE CONCERNING HEAVEN."
OCT. 23—"WHY WE BELIEVE IN THE CHURCH."

SIXTH U. P. CHURCH

North Highland Avenue and Station Street
Rev. A. R. Robinson, D. D., Pastor

11 A. M.—"A POWERLESS GOD"
8 P. M.—"HE LEADETH ME"

The First Baptist Church

BELLEFIELD AVENUE AND BAYARD STREET

C. WALLACE PETTY } Ministers
THEODORE L. MILLER }
DR. PETTY PREACHES

11:00 A. M.—Subject, "DRIVING THE HOME TO SURVIVE"
7:45 P. M.—Subject, "A PREACHER IN THE MOVIE STUDIO"
Take Car No. 75, 75, or 76 to Bellefield Avenue.

Shadyside Presbyterian Church

Hugh Thomson Kerr

-MORNING 11 O'CLOCK-
"A SERMON TO STUDENTS"
AFTERNOON 5 O'CLOCK—KDKA
"THE MAN WHO FORGOT GOD"
Amberson Next Fifth—Cars 75-76

SECOND PRESBYTERIAN

EIGHTH STREET, BELOW PENN AVE., DOWNTOWN

11:00—DR. GEORGE W. SHELTON, "Good Business."
7:45 P. M.—REV. CHAS. S. POLING, "Yellow Gold."

FINEST OF MUSIC. GOOD OLD HYMNS. COME.

THE FIRST LUTHERAN CHURCH

Grant Street, near Sixth Avenue A. J. HOLL, D.D., Pastor

9:30 A. M.—SUNDAY SCHOOL
11:00 A. M.—"WORRY—SINFUL AND USELESS"

Eastern Standard Time

Sunday Evening—Calvary Church

SHADY AVENUE AND WALNUT STREET

VON WEBER'S "JUBILEE CANTATA"

Mrs. Rebecca Hepner, Soprano Mrs. Madeleine Lewis, Contralto
Ralph Lewando, Violinist

The Pittsburgh Bible Institute

Cor. Congress and Wylie Ave. C. H. PRIDGEON, Pastor

10:45 A. M.—Sermon by the pastor, Rev. C. H. Pridgeon. "STAGES TO THE FALL OF MAN"
2:00 P. M.—Testimony and Prayer.
7:45 P. M.—Evangelistic Service.

Chorus Choir *Special Music and Singing*

HIGHLAND PRESBYTERIAN CHURCH

Highland Avenue at Wellesley, Pittsburgh. REV. GEORGE C. FISHER, D.D.

11:00 A. M.—"Waiting for the Day."
8:00 P. M.—"Saul: Jack I Yet?"
9:30 A. M.—Men's Brotherhood Class. Dr. John McNaugher. Take Car No. 75

GRACE REFORMED CHURCH

Bayard and Dithridge Streets; One Block from Webster Hall.
REV. KARL A. STEIN, Minister.
RALLY DAY SERVICES, 9:45 A. M.
11:00 A. M.—Sermon by the Minister: "LOUD SPEAKERS."

SHADYSIDE UNITED PRESBYTERIAN CHURCH

Center Ave., Cypress St., Negley Blvd. Cars 71, 77, 82, 88

GEORGE CLARK VINCENT, D.D., Minister
11:00 A. M.—"THE SILENCES AND VOICES OF GODS"
8:00 P. M.—"A BUSINESS WOMAN OF THE BIBLE"

Third Presbyterian Church, Pittsburgh

Fifth Ave. and South Negley. Rev. William L. McEwan, D. D., Pastor.
Morning, 11:00 O'Clock—"THE CHRISTIAN'S SECURITY."
Evening, 8:00 O'Clock—"THE SUPREME IDEAL."

THE SALVATION ARMY

Welcome for All 624 SECOND AVENUE Comfortable Seats

11 A. M.—"Holiness," Mrs. W. G. Crouch
8 P. M.—"Who Can Be Saved?" Ensign Crouch
Vocal and Instrumental Music. Young People's at 6 O'Clock

FILMLAND

LOEW'S & UNITED ARTISTS PENN THEATRE — PENN AVE AT SIXTH STREET

COMING MONDAY

ON THE SCREEN
United Artists Present
'TWO ARABIAN KNIGHTS'
With
Wm. Boyd, Mary Astor
Louis Wolheim
A Comedy of 1001 Laughs! Two Soldiers in Arabia and a Girl.

ON THE STAGE
ISHAM JONES AND HIS FAMOUS ORCHESTRA
EVA CLARK
Prima Donna "Scandals"
Dick Liebert, Guest Organist
Don Albert and Symphony Orchestra

Last Times Today
LILLIAN GISH in "ANNIE LAURIE"
GILBERT & SULLIVAN'S ENSEMBLE
BURNOFF and JOSEPHINE

STANLEY-DAVIS-CLARK THEATRES—DIRECTION STANLEY CO. OF AMERICA

DAVIS KEITH-ALBEE VAUDEVILLE and FEATURE FILMS
NOON TO 11 P. M.
NEXT WEEK
THE AMERICAN DANSEUSE
ALMA NEILSON
IN *"ANY STEP"*
Late Star of Greenwich Village Follies
TOM HOWARD
Jack Redmond—Trahan & Wallace—Derickson & Brown—Wilbur Mack & Co.—Berbee & Reinette
And the Feature Photoplay
"DANCE MAGIC"
BEN LYON—PAULINE STARKE

GRAND Continuous 10 A. M. to 11:30 P. M.
Today—"What Price Glory"
NEXT WEEK
"THE WAY OF ALL FLESH"
EMIL JANNINGS
BELLE BENNETT—PHYLIS HAVER
ON THE STAGE
BILTMORE BOYS
with Fred Weber & Tom Miller, Formerly with "THE FOUR ARISTOCRATS"

DANCELAND OLYMPIA

FIFTH AVE DOWNTOWN

MILTON D. CRANDALL, Managing Director
OPENS TONIGHT
Dancing Every Evening and Saturday Matinee
THE BALLROOM OF PERSONALITIES
WHERE DANCING IS A PLEASURE
DAVE HARMAN'S Orchestra
12 Famous Recording Artists—Admission 50c Saturdays and Holidays—75c

CAMERAPHONE EAST LIBERTY

Thrilling! Laugh-ing! Chill-ing! **The CAT and the CANARY**
With Laura La Plante, Creighton Hale, Gertrude Astor
M-G-M, International News Reels, Mack Sennett Comedy

LOEW'S ALDINE LIBERTY

NEXT WEEK
Georgie Price
Ryan & Lee | Cantor's Revels | Many Others
ON SCREEN
"The Blood Ship"
With
HOBART BOSWORTH
Four Shows Today
VAUDEVILLE AT 2:00, 4:30, 6:45, 9:00 P. M.
Doors open at noon
LAST TIMES TODAY
Lillian Shaw | Ritz Bros.
Norma Shearer

CAMEO 2nd BIG WEEK

FIFTH AVE., DOWNTOWN
AT LAST! *Greatest Mystery Thriller of Stage and Screen*
CARL LAEMMLE Presents
"THE CAT AND THE CANARY"
DIRECTED BY PAUL LENI
From John Willard's Five-Year Hit
with
LAURA LA PLANTE
and All-Featured Cast
EXTRA—"COLLEGIANS"
SUNDAY MIDNITE SHOW

AMUSEMENTS

NIXON—MAT. TODAY TONIGHT 8:15
THE CIVIC REPERTORY THEATRE of New York Presents
The Cradle Song
By Gregorio and Maria Martinez Sierra. Translated by John Garrett Underhill
Produced under the personal direction of EVA LE GALLIENNE
With a cast of twenty players including
MARY GRAN
Nights, 25c to $2.75. Wed. Mat., 50c to $1.65. Sat. Mat. 50c to $2.20.

NIXON—NEXT WEEK! SEATS NOW
WILLARD MACK'S "WEATHER CLEAR—TRACK FAST"
with JOE LAURIE JR. WM. COURTLEIGH
Nights: 25c—$2.75. Wed. Mat., 50c—$1.65. Sat. Mat., 75c—$2.50.

ALVIN Tonight, 8:15 Last Matinee Today, 2:15
YOUR LAST CHANCE TO SEE
Tonight $1.00 to $3.00 Plus Tax
THE BIGGEST MUSICAL HIT EVER PRODUCED IN THE WORLD
MAT. TODAY 50c to $2.50 Plus Tax
Arthur Hammerstein's
ROSE-MARIE
Company of 100. Symphony Orchestra
Nights $1.50 to $3.00; Mat. Today 50c to $2.50. Plus Tax
WARNING—Don't wait until the last minute to get seats. If you do you will not be able to get them as before.
Next Week—Seats Now
Arthur Hammerstein's Tremendous Music Drama
"GOLDEN DAWN"
Libretto by Otto Harbach and Oscar Hammerstein, 2nd. Lyrics by Oscar Hammerstein, 2nd. Music by Emmerich Kalman and Herbert Stothart.
Presenting LOUISE HUNTER (From the Metropolitan Opera House)
A Distinguished Cast of 21
An Ensemble of 150
Scenes by Joseph Urban. Dances by Mark Monfrey. Book staged by Reginald Hammerstein. Dances and Ensembles by Seymour Felix.
Nights, $1.00 to $3.00; Wed. Mat., 50c to $2.50; Sat. Mat. 50c to $2. Plus Tax.

GAYETY Twice Daily 2:15 & 8:15
LADIES MAT. DAILY—25c.
Hottest Comedy Show of Them All
Wine, Woman & Song
With Bert Bertrand,
Gertrude Ralston and
24—TWINKLING BEAUTIES—24
NEXT WEEK: WHITE CARGO
SEATS NOW ON SALE.

PITT Bargain Matinee Today—25c to 75c
Thurston Hall—Anne Forrest
IN "HONOR BE DAMNED"
Night Prices, 50c to $1. Except Saturday
NEXT WEEK
THURSTON HALL—ANNE FORREST
JACK WILLARD
IN "THE MONSTER"

BASEBALL—FORBES FIELD—TODAY 2:00 P. M.
NEW YORK vs PITTSBURGH
Tickets on sale at Grand Opera House Arcade, Fifth Avenue; A. G. Spalding & Bros., 606 Wood Street; Men's Clothing Store, 6023 Penn Avenue, East Liberty, and Forbes Field.

SEVERAL TO FILL JUDGE GARY'S DUTIES

By Universal Service.

NEW YORK, Sept. 24.—First official disclosure that the extensive duties of the late Elbert H. Gary as chief executive and directing officer of the United States Steel Corporation are to be divided among several successors was forthcoming in announcement that new presidents have been elected for two subsidiaries of the steel corporation. Both these presidencies formerly were filled by Judge Gary.

The new presidents are S. R. Sheldon, elected president of the Minnesota Steel Company, and I. H. Kootoroff, new president of the Federal Shipbuilding and Drydock Company. Both were formerly vice presidents of their respective companies, subsidiaries of the steel corporation.

It has been generally understood for several weeks in the financial district that the principal offices occupied by Judge Gary since formation of the giant corporation 26 years ago, were to be divided among several men. The choice of successors in the subsidiary companies is not considered a significant indication of the possible successors to the two important offices of chairmen of the two dominant bodies, the board of directors and the finance committee. Judge Gary never was active in the operating end of the business.

James A. Farrell, president of the steel corporation, will probably be appointed chief executive officer in charge of all operations, in the opinion of Wall Street. At the same time another man, prominent in the financial world, is expected to be appointed chairman of the finance committee.

WILL IMPROVE COUNTY ROADS

HARRISBURG, Pa., Sept. 24.—(AP.)—Authorization of highway improvements under the state reward plan in the following counties was announced yesterday at the State Department of highways:

Allegheny county—Scrubbles Heights township, grading, draining and surfacing 1.2 miles of road, beginning at the end of the Moore extension road extending northerly to the Franklin township line at a cost of $2,000. Kilbuck township, grading and draining six and one-half miles beginning at northern boundary line of Dormont limited Avalon property and extending in a northerly direction to the Kilbuck-Ohio township line at a cost of $7,500. Findley township—Construction of a reinforced concrete bridge over a branch of Potato Run three-fourths of a mile south of Vernet.

Beaver county, Potter township—Grading, draining and surfacing two and one-half miles of road, starting at Route 115 at Potter School No. 1 and extending to Center township line No. 3. Hopewell township, cost of $5,547. Rochester township—Grading and draining one and one-half miles of road, beginning at Rochester borough line on Adams street, thence east through village known as the C. C. Nott plan in Shippingport township, at a cost of $42,50; surfacing of one-half mile of road beginning at Rochester borough line on Adams street, thence east through the village known as Nott, cost $600.

Clarion county, Washington township—Construction of 2,400 feet of road, beginning at the Knox township line and extending towards Route 92 at the J. W. McKissick's farm, cost $550.

Lebanon—East Hanover township, 11,625 feet; D. L. Risser, Lebanon, $6,971.

McKean—Otto township, 11,751 feet; Sayre & Kratzer, Galeton, $120,074.

Westmoreland—Salem township, 14,095 feet; M. E. McMahon, Jeanes, $65,340. Allegheny borough and Hempfield township, 12,145 feet; Yost Construction Company, Pittsburgh, $80,291.

Somerset—Shade township, 3,613 feet; Windber Contracting Company, Windber, $18,957.

Bucks—Bellevville borough, 1,700 feet, H. C. Kersteen, Kingston, $27,355.

Short Skirts, Low Necks, Taboo In Hungary

BUDAPEST, Sept. 24.—(AP.)—What the well-dressed girl students in night schools shall wear this season has been decided by the Hungarian government.

A government order, issued today, decrees that all girls between the ages of 14 and 18 who attend night schools in any part of the country shall not wear skirts that fall less than four inches below the knee.

The order also prohibits the students from wearing low-necked dresses, silk or flesh-colored stockings or short sleeves. Skirts must be uniformly blue and pleated, and in cases of girls under 14 must at least cover the knee.

The minister of education said these restrictions have become imperative in order to offset increasingly immoral tendencies in Hungary, even among young girls.

Marriage Licenses

Lemuel Stiffler, Jr.	Akron, O.
Violet Langford	Braddock
John R. Todd	Pittsburgh
Gladys R. Williams	Pittsburgh
Garland B. Miller, Jr.	Bellevue
Mabel D. Noyes	Bellevue
Albert G. Walter	Pittsburgh
Genevieve G. Hill	Pittsburgh
John H. Mallett	Pittsburgh
Mae M. Immel	Greensburg
Thomas Garlon	McKees Rocks
Agnotasia Dwerenska	McKees Rocks
Wilbur Bykers	Sturgeon
Bertha Pierce	McDonald
John Peterman	Springdale
Rose Meehan	Springdale
Gilbert Bauer	Pittsburgh
Eldiva Brown	Dormont
Charles Schmidt, Jr.	Pittsburgh
Margaret A. Bopp	Pittsburgh
Stephen Kobock	Universal
Mary Tvlovich	Universal
William A. Irvan	Pittsburgh
Amelia L. Niemann	Pittsburgh
Norman R. Conley	Pittsburgh
Edna B. Regenbotham	Bellevue
Howard Proll	Wilkinsburg
Hilda S. Krogh	Wilkinsburg
George C. Diaz	Pittsburgh
Mary R. Kiamt	Duquesne
Lawrence W. Kempes	Blawnox
Clara E. Gries	Blawnox
Robert G. Byerly, Jr.	Wilkinsburg
Leanora L. Ward	Edgewood
Alex Cathie	Pittsburgh
Fannie Sadler	Pittsburgh
Thomas J. McBride	Pittsburgh
Cecilia Bovard	Pittsburgh

Liberty or Death! Plea Of Mrs. Sweetin

By Universal Service.

MT. VERNON, Ill., Sept. 24.—"I don't want you to send me back to prison, away from my children. If you think I killed my husband, don't send me back to prison, send me to my death."

With this dramatic appeal to the jury, Elsie Sweetin, on trial for the poisoning of her husband, left the witness stand.

Mrs. Sweetin had concluded all her testimony and had been asked by Defense Attorney Robert E. Smith if there was anything further that she desired to tell the jury. Answering that there was, she broke into convulsive sobs and made her dramatic appeal.

Somewhat taken back, apparently by the sadness of the scene, the members of the jury appeared embarrassed. But there was no indication that they had been particularly impressed by the appeal.

The woman's testimony, in the main, was a repetition of the story she had poured into the ears of Judge Roy E. Fearce.

The defense rested its case and the prosecution will call a few witnesses in rebuttal before the arguments to the jury begin.

Ma's Going to Kill You, Cries Girl; Saves Dad

By Universal Service.

NEW ORLEANS, La., Sept. 24.—Mrs. Hilda Burke saved the life of her father in a dramatic manner. William H. Patterson, president of the Standard Sheet Metal Works, was sitting in his office when his daughter rushed in.

"Quick, papa, run! Mama's going to kill you," she screamed.

Patterson, separated from his wife five years started to run.

His wife, closely following the daughter, opened fire and, although the girl grabbed the gun, sped three shots after the fleeing husband.

He was only scratched.

HIGHLAND AVE. RESIDENCE IS SOLD

A three-story brick residence containing 15 rooms at 737 North Highland avenue, Eleventh Ward, has been sold by Sadie Moore Sipe to Jennie Schlesinger of Sharpsburg for a private consideration. The lot is 60x140 feet and includes a garage for three cars with four living rooms on the second floor.

A two-story brick mercantile building at the southwest corner of Butler and Forty-fourth streets, Ninth Ward, lot 125x100 feet, has been sold by H. L. Bollinger to Antonio Battaglia, who gave in part payment a brick home at 1442 Inverness street, Fourteenth Ward, lot 50x75 feet.

The entire transaction involved $30,000. The deal was made through S. L. Catanzaro, of the Real Estate Company of Pittsburgh.

A brick and shingle duplex dwelling at 6825 Windsor street, Fifteenth Ward, lot 82x100 feet, has been sold by Lena Kwalwasser to Dallas Holmes of Greentree for $17,500.

C. C. Hamilton & Co. sold for Frank Curtis to Hyman Goldstein and Max Bohatas four six-room brick houses on 60x65 feet at 39-56 Baxter place for $11,750.

W. F. Brown has sold to Mary B. Glass of Detroit 40x120 feet with a brick dwelling and basement garage in Cochran road, near Clearview avenue, Mt. Lebanon, for a private consideration.

In Chelton avenue, Nineteenth Ward, Max Zeff sold to Ralph W. Jackson 30x110 feet with a brick house at private terms.

Building permit applications included:

Eighth Ward—F. S. Doup, brick and tile dwelling, 235 Roup street, $10,000.

Fourteenth Ward—G. M. Laughlin, greenhouse, 7216 Rhoads avenue, $10,000.

Twelfth Ward—W. C. McKown, two brick dwellings, 1920-28 Lexington avenue, $9,000.

Tenth Ward—Thomas Schofield, brick dwelling and concrete block garage, Stanton court, $7,000.

Fifteenth Ward—Pompa Rose, brick and tile dwelling, 240 Flemington avenue, $5,000.

CHINESE ARMY'S CHIEF ON WAY TO U. S.

SAN FRANCISCO, Sept. 24.—(AP.)—The Examiner says it has learned that Gene Chiang Kai-Shek, Chinese nationalist military leader, is on his way to San Francisco aboard the Japanese liner Korea Maru, due next Thursday.

The newspaper says it obtained the information from travelers arriving here from the orient yesterday aboard the American liner President McKinley.

This is in conflict with dispatches from Shanghai Wednesday night saying Miss Meiling Soong, a graduate of Wellesley College and considered one of the most beautiful Chinese girls in the international city, had announced her engagement to the young general. Miss Soong at that time reported Gen. Chiang was in the interior and said he would come to Shanghai soon for the wedding.

The woman, who arrived here recently under the name of Mme. Chiang Kai-Shek and was accepted in Chinese circles as the wife of the noted general, became the center of a controversy later when a dispatch from Shanghai quoted Chiang as saying he was not married. She went to Los Angeles and then announced her departure for New York, but nothing since has been heard from her. Many San Francisco Chinese stoutly maintain that she really was Mme. Chiang Kai-Shek.

CHINESE BANDITS ROB DIPLOMATS

By Universal Service.
Special Cable Dispatch.

PEKING, Sept. 24.—The Belgian and Czecho-Slovak ministers to China were held up and robbed by armed Chinese bandits within an hour's ride of the capitol, Chang Tso-Lin, Marshal and military overlord of North China, made immediate apologies for the outrage.

The diplomats were robbed of clothing, money and jewelry.

SHOT 24 HOURS AFTER WEDDING PRIZE BEAUTY

OTTAWA, Ill., Sept. 24.—Within 24 hours after his marriage, Graeme C. McCoy, saxophone player, was dead in the home of his bride here, a bullet wound in his head. He is believed to have shot himself accidentally. McCoy married Margaret Clemens, a pianist, at Peoria. The bride recently won a beauty contest conducted here by theaters.

GREEN CAB

Mothers

will find it a great comfort to send children to school the GREEN CAB WAY.

By arranging a group of six the divided, individual cost is very low. Call GRANT 8100 for rates and other information.

GRANT 8100

Moderate Tuition Rates, Convenient Location, Faculty of Widely Experienced Men, Thousands of Satisfied Students.

Duquesne University

School of Accounts, Finance and Commerce

Register Now—Classes Open October 3rd

Accounting (All branches)
Advertising
Commerce
Commercial and Industrial Geography
Commercial Law
Current Economic Problems
Corporation Finance
C. P. A. and American Institute Preparation
Credits and Collections
Economics
Economic History of the U. S.
English
Foreign Trade
Government
Insurance
Marketing
Methods of Teaching Shorthand and Typewriting
Money and Banking
Organization and Management
Public Speaking
Psychology and Personal Efficiency
Selling
Spanish
Traffic
Transportation

IN THE HEART OF DOWNTOWN PITTSBURGH

4th and 5th Floors, Vandergrift Bldg., 323 FOURTH AVENUE

Telephone: Court 3304

JOHN A. MORAN, Acting Dean Very Rev. M. A. HERR, Pres.

JOSEPH HORNE CO

Order Board Court 3000 Store Hours 9 A.M. to 5:30 P.M.

New Fall Wall Papers 25c Roll

Those for the living room, dining room and hall resemble tapestry—in floral and foliage designs and well blended colors. For bedrooms, there are bright, cheerful effects in floral and chintz patterns.

Other papers, domestic or imported, suitable for any room in the home. These papers come in a large variety of tapestry, two-toned, bright and soft colorings, also swedish putty, plaster and painted wall effects. 25c to $2.75 a roll.

Horne's, Sixth Floor

Fluffy Wool Blankets of Exceptional Worth

These have the woolly appearance of angora, and are made only in Holland. Plain, rose, blue, gold, lilac, or green; stripes, tan alternating with either white, salmon, gold, or lilac. The colors are unusually soft. Finished with a whipped edge.

60 x 84 ins., $15.00 each 72 x 84 ins., $18.00 each

Horne's, Fourth Floor

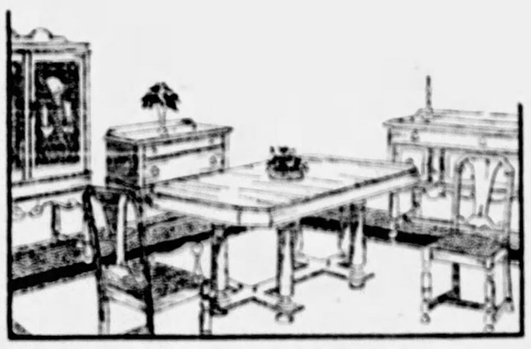

Dining Room Suite

$395.00

A Lowered Price!

Its charm and distinction lies in its simplified Italian design and particularly in the extension table which is the exact reproduction of a table in the Polazzio Vecchio in Florence. Choice of either the 66-inch or 72-inch buffet. The suite is of walnut and gumwood, the server and buffet paneled in burl walnut, the tapestry covered chairs having burl walnut backs. 10 pieces in all.

Horne's, Sixth Floor

Criss-Cross Ruffled Marquisette Curtains

$4.45 pair

A fine quality with a new decorative treatment, attractive for both living room or bedroom. Choice of ecru or cream colors. Tie-backs to match. 48 inches wide, 2¼ yards long.

Marquisette Curtains $2.00 Pair

The different patterns: block with spot, small spot, and large spot designs; self ruffles; tie-backs included; cream color; 2¼ yards long.

Voile Curtains, $2.55 Pair

In white with bar and figured design, with self ruffles; tie-backs included; 2¼ yards long.

Rayon Cushions, $3.15

Special! Unusually large for this price. Of heavy faille rayon. Round, oblong, oval, and half circle. Blue, rose, orange, green, gold, black, and changeable colors.

Horne's, Fourth Floor

Beginning Monday—

The Annual Cooking School

M. Roussey, French Chef

Will Demonstrate the Improved Method of Waterless Cooking

Daily at 1 P. M., Auditorium

MONSIEUR ROUSSEY, widely experienced in hotels and clubs, both here and abroad, is well qualified to speak on a subject that is near to the heart of all who love cooking.

His lectures and demonstrations will initiate interested women in the fine art of preparing dinners, luncheons, individual dishes, garnishes, etc., according to the professional standards of finest dining places. Many recipes are of his own origination, containing that bit of artful individuality which seems to reflect all that might be expected of a French chef.

Waterless Cooking will be explained. This form of preparing food has much to commend it, retaining the natural juices usually wasted in other methods, and improving the flavor, giving a new taste to old and familiar dishes.

Program for Monday—

Combination of Vegetables.
Creole style.
Cabbage, Southern style.
Carrots with Drawn Butter and Parsley.
Sweet Potatoes, baked in waterless cooker.
Lecture: "Cooking Utensils and Health"

Tuesday—
Spanish Pot Roast with combination of Vegetables.
Baked Potatoes in waterless cooker.
Coffee.
Lecture: "Health and How to Eat to Live."

Wednesday—
India Creole Rice, Louisiana style.
Macaroni Au Gratin, Parisian style.
Coffee.
Lecture: "The Use of Cast Aluminum, Its Treatment and Care. Other Utensils."

Thursday—
Omelets, Spanish style.
Cake and Coffee.
Lecture: "Health and Utensils."

Friday—
Chicken Halibut baked with Parisian Tartar Sauce.
Coffee.
Lecture: "Cooking Utensils and How Proper Heat is Necessary for Successful Cooking."

Saturday—
A full line of Different Vegetables.
Closing Lecture: "Health and Cooking Utensils." A complete talk on Color Schemes, Banquets and Luncheons, and Garnishing of various kinds of Dishes.

Wagner Cast Aluminum Utensils and White Star Ranges will be used in the demonstration

Horne's, Fifth and Seventh Floors

INLAID LINOLEUM

$1.10 and $1.35 Sq. Yd.

This is a low price obtained through a special purchase and has among its patterns, the English and Spanish tile designs, and the varied sized blocks and checks, for both bathrooms and kitchens.

Other linoleums, domestic and imported, include the embossed tile or marble effects, $2.35 to $3.50 sq. yd.

Horne's, Sixth Floor

THE SUN TELEGRAPH *MELODY WAY CLUB*

THIRD LESSON

Copyright, 1927, by W. Otto Miessner

I hope that you enjoyed the first two Melody Way lessons and that you now can play the melodies "Magic Music" and "To a River" with the Right Hand and also with the Left Hand. You must practice doing this smoothly and softly until you can play each phrase through without a break and in perfect time.

In fact, you should be able to play these melodies with either hand, thruout from beginning to end, in such perfect time that anyone could march and keep step to your playing.

If you have learned to do this perfectly, you can now begin to learn the chords that accompany the melodies. Perhaps you took the hint I gave you near the close of the second lesson and have already learned to play them.

However, I must suppose that you need help in learning to play the chords and this is my aim in writing your third lesson. Also, you were promised a new piece. "Little Wooden Shoes." Well here it is, printed on this page and you are sure to love it as millions of French girls and boys have loved it for many, many years. Like "To a River," this piece, "Little Wooden Shoes" is called a "Folk Song."

Review

Before you attempt the new piece, let us review the melody of "Magic Music," playing it first with the Right Hand, then with the Left Hand. Hereafter, to save space, we shall abbreviate these words, like this:

Right Hand—R. H.
Left Hand—L. H.

Please go through Lesson One and Lesson Two, taking each step carefully so that I may be sure you can do everything that I have asked you to do. Continue right on with the piece, "To a River."

Be sure to use the Melody Way Key Finder, both at the Key Board and at the Piano. It will prevent your striking any wrong keys.

Notes

Repeat the letter-names of all the melody notes in both pieces. There are only five notes to remember for the Treble Clef and five notes for the Bass Clef. First, study this:

Study Your Key Board

You can find the name of any key, white or black, on your paper Key Board. The letter name of each key is printed directly above it.

Learn the Notes

Above the Key Board and running along its entire length, is the Great Staff, which contains the Treble Staff and the Bass Staff, each with five lines. A brace joins the two staves at the extreme left end.

On the staff, directly over its key, is the note which stands for it. Notice that the note has the same letter name as its key on the piano. Observe also that several notes on either side of Middle C are found both on the bass staff and on the treble staff. You will need to know the notes on the small leger lines above the bass staff in learning to play the L. H. chords. This is my reason for asking you to learn these notes at this time.

Seventh Step
(Continued from Second Lesson)

Play Left Hand Chords

Turn to Lesson One. At the very bottom of the page of the music to "Magic Music," you will see that it says "Chords in the Left Hand." Trace each note along the dotted line to its proper key. Memorize the tone-name of each note as well as its letter name, which is also the name of the piano key.

Now you will see that there are but two chords used in "Magic Music" which are:

Left Hand Chords

	I or Tonic Chord			V or Dominant Chord		
Fingers—	5	3	1	5	2	1
Tones—	Do	Mi	So	Ti	Fa	So
Keys—	F	A	C	E	B♭	C

Notice that the fifth finger plays Do in the I Chord and Ti in the V Chord. Play each chord four times on the table while you repeat the tone names belonging to it.

Use the Melody Chord Finder

Now take your Melody Chord Finder and lay it across the black keys of your paper Key Board just as you used the Key Finder. Use the side marked No. 1 A, which gives the chords in the **Major Scale.** As before, place the **Middle Do** exactly over and even with the Key F to the right of Middle C. Now the Do farthest to the left on the Chord Finder will be over the first key you must play in the I Chord.

The Keys of the I Chord

The dark squares in the middle row of the Chord Finder show you the keys to play for the I chord. The keys are F, A, C. Practice this four times, playing first on the Key Board, then at the piano.

The Keys of the V Chord

The dark squares in the top row of the Chord Finder show you the keys to play for the V Chord. The keys are E, B-flat, C. (Notice that Re is omitted.) Practice this four times.

Playing Two-Count Chords

You are almost ready to play the Chords, in time, as they appear in "Magic Music." Since the three tones of each chord are struck at the same time because all these notes appear upon one half note stem, you must get the feeling of holding each chord for two counts. You can get this feeling by marching Left, Right, and clapping the Left Hand upon the Right Hand, once with each left step, like this:

Step—	Left	Right	Left	Right
Count—	1	2	1	2
Clap	1		1	

Name the Chords

Now name all Chords in the first two lines. The first two phrases are:

Count—		1	2	1	2	1	2	1	2
Words—	(1)	Mu	sic	is	for	girls	and	boys	—
Chords—		I		I		I		I	
Words—	(2)	Just	like	you	—	just	like	me	—
Chords—		V		V		I		I	

Recite the words of the first four phrases and let your left hand form the chord and drop to the Key Board, on the right keys, at the right time. Now play the L. H. chords at the piano, while you speak the words. Let the weight of the arm go to the fingers.

The next step is a little harder because you must do two things at once. If you can master this, you will soon be able to play both hands, one playing the chords, the other, the melody. Then your piece will sound finished. You will surely be delighted with the **harmony!**

Drum the rhythm of the words or melody, with your R. H. while the L. H. drums the two count, half note chord rhythm. Follow the notes of the music as you play the two rhythms together.

First—On the Table.
Second—On the Key Board.

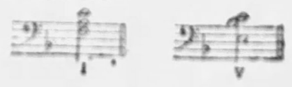

Eighth Step
Two Hands Together
Right Hand Melody — Left Hand Chords

At last you are ready to go to the piano and play both hands together. It is very important to

Play One Phrase at a Time

Practice the first phrase only, until you have mastered it! This will be fairly easy because you have only to play the I Chord.

Now practice the second phrase, first the R. H. Melody, then the L. H. Chords, then both hands together. If you find it hard to change instantly from the V Chord to the I Chord, you should practice playing this four times:

Counts—	1	2	1	2	1	2	1	2
Chords—	I	—	V	—	I	—	V	—

Then try both hands together again.

Ninth Step
Right Hand Chords

This step will be easy because the Chords are the same I and V Chords that you have just played with the L. H. You will find these chords above the small Key Board, just below the piece, "Magic Music."

Right Hand Chords

	I Chord			V Chord		
Fingers	1	3	5	1	4	5
Tones—	Do	Mi	So	Ti	Fa	So
Keys—	F	A	C	E	B♭	C

Use your Chord Finder, as before, with Do placed on F. The R. H. Chords are located on the same keys as the L. H. Chords except that they are played one octave, or eight tones, higher.

Repeat, if necessary, all the steps you used before, to train your Right Hand to play the Chords quickly and correctly.

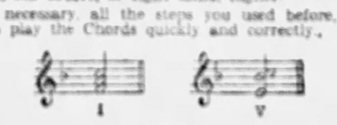

Tenth Step
Two Hands Together
Right Hand Chords—Left Hand Melody

Study the music of the third and fourth braces. We will illustrate with just one phrase.

Chords—	I	—	I	—	I	—	I	—
Counts—	1	2	1	2	1	2	1	2
Words— (3)	Mu	sic	is	a	mag	ic	art	—

Drum each phrase on the table.
Play each phrase on the Key Board.
Play each phrase at the piano.
Practice each phrase separately:
First—The Right Hand Chords.
Second—The Left Hand Melody.
Third—Both hands together.

Now play "Magic Music" through with both hands playing together. You will be proud when you can play your first piece without a single break or mistake. It will please your friends, too!

To a River

Now a glance at the chords of "To a River" (printed in the second lesson.) You will see that the chords are the same, in both hands, as those in "Magic Music." However, in the first **measure,** you must learn to hold the L. H. Chord for two counts, while the R. H. plays four tones, **Do, Re, Mi, Fa,** which are eighth notes, like this:

Counts—	1	2	1	2
Words—	River	Little	riv	er
Tones—	Do Re	Mi Fa	So	Mi
Chords—	I	—	I	—

Drum these two rhythms, as before. Then play on the Key Board and at the Piano. Once you have mastered your two hands, so that they will work together, each playing its own part, you will find it much easier to learn the charming pieces which are to follow.

Shift the Key Finder

In "Little Wooden Shoes," Do will be on G. Therefore, you must place the Key Finder in this new position. Study the charts at the bottom of the music page and trace each scale tone to its key.

Tones—	Do	Re	Mi	Fa	So
Fingers—	1	2	3	4	5
Keys—	G	A	B	C	D

Notice that all the Melody Keys are white.

Transposition

With your Key Finder in this new position, play the melodies "Magic Music" and "To a River" in the key of G, that is, with Do on G.

Next, practice the I and V chords in the key of G. Observe that Ti in the V Chord is now on the black key, F sharp. Now try to play both hands together. Knowing the tones and chords in the new key, you will find it very much easier to learn the new piece in the new key.

Little Wooden Shoes

First Step—Recite the Words, in time.
Second Step—Speak the Tone words, in time.
Third Step—Play the Tones, on the Table.
First practice the R. H. Melody, each phrase separately.

FIRST PHRASE
Count One, Two, to each measure.

Count—	1	2	1	2	1	2	1	2
Words—	Little	wooden	shoes	going	hop	hop	hop	—
Tones—	Do Re	Mi Do	Re	Re Mi	Fa	Fa	Mi	—
Fingers	1 2	3 1	2	2 3	4	4	3	—
Chords—	I	—	IV	—	V	—	I	—

SECOND PHRASE

The rhythm and the chords are like that of the first phrase. Notice the slight change in the melody (last three notes).

THIRD PHRASE

Count—	1	2	1	2	1	2	1	2
Words—	Come	come a	long	with	your	wel	come	song
Tones—	So	So Fa	Mi	Re Mi	Fa	So	Re	—
Fingers—	5	5 4	3	2 3	4	5	2	—
Chords—	I	—	I	—	V	—	V	—

FOURTH PHRASE

Rhythm, Melody and Chords are exactly like the third phrase.

Chord Practice

	I Chord			IV Chord			V Chord		
Tones—	Do	Mi	So	Do	Fa	La	Ti	Fa	So
Left Hand—	5	3	1	5	2	1	5	2	1
Keys—	G	B	D	G	C	E	F♯	C	D

Now practice the Left Hand Chords of the first two phrases separately.

Counts—	1	2	1	2	1	2	1	2
Chords (1)—	I	—	IV	—	V	—	I	—
Chords (2)—	I	—	IV	—	V	—	I	—

The chords of the second phrase are the same as those in the first phrase. Practice the IV chord separately.

Practice the L. H. Chords of the third and fourth phrases.

Counts—	1	2	1	2	1	2	1	2
Chords (3)—	I	—	I	—	V	—	V	—
Chords (4)—	I	—	I	—	V	—	V	—

Practice these two new Rhythms.

Now try to play both hands together. If this seems difficult then you must practice each hand separately.

Notice that D. C. (Da Capo) means to return to the beginning and close at Fine (pronounced fee-nay) which means "finish."

And so you will finish the third lesson. I hope that you can play all three pieces with both hands! If you can, you will be well started on "The Melody Way!" Indeed, this marks a milestone on the musical journey of The Melody Way Club.

Little Wooden Shoes

French Melody

Lit - tle wood - en shoes go - ing hop, hop, hop,
do re mi do re re mi fa fa mi
I IV V I
Fine
Bring - ing pleas - ant news with their klop, klop, klop.
do re mi do re re mi fa so do
Come, come a - long with your wel - come song,
so so fa mi re mi fa so re
Come, come to me with your com - pan - y,
so so fa mi re mi fa so re
D. C.

D. C. stands for "Da Capo" which means to return to the beginning and end at "Fine."

SCALE in G MAJOR from DO to DO

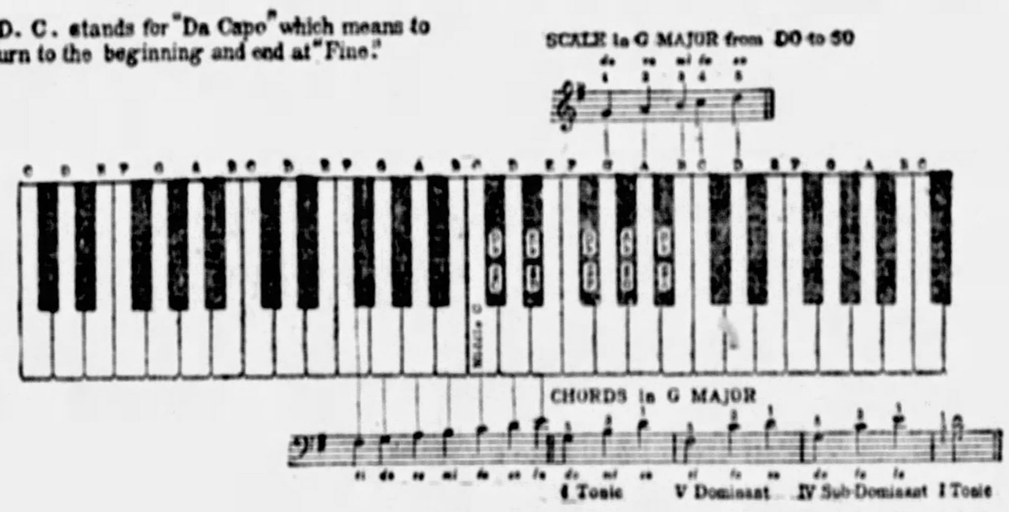

Cut along dotted line and paste on heavy cardboard

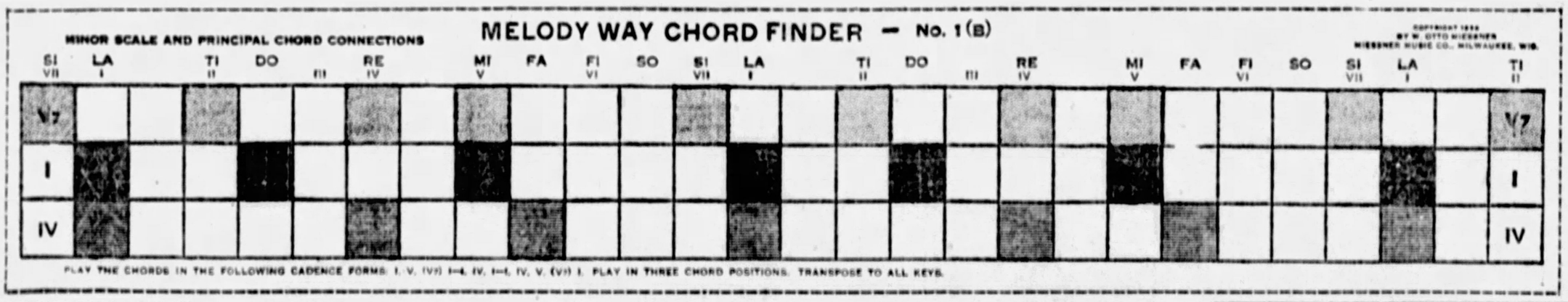
MELODY WAY CHORD FINDER — No. 1 (B)
MINOR SCALE AND PRINCIPAL CHORD CONNECTIONS
SI LA TI DO RE MI FA FI SO SI LA TI DO RE MI FA FI SO SI LA TI
VII I II III IV V VI VII I II III IV V VI VII I II
V7
I
IV
PLAY THE CHORDS IN THE FOLLOWING CADENCE FORMS: I, V, (V7) I—I, IV, I—I, IV, V, (V7) I. PLAY IN THREE CHORD POSITIONS. TRANSPOSE TO ALL KEYS.

Boggs & Buhl

Cooper Bros.
New Kensington, Pa.

W. F. Frederick Piano Co.
635 Smithfield Street
Schenley Apartments
Farmers & Mechanics Bank Building,
Tenth and Main Street, Sharpsburg, Pa.
437 Franklin Ave., Woodlawn, Pa.
106-108 N. McKean St., Butler, Pa.
334 Market St., Kittanning, Pa.

S. Hamilton Co.
815-17 Liberty Avenue
6008 Penn Avenue

Henricks Piano Co.
142 Sixth Street (Second Floor)

The Most Brilliant Social Asset Is the Ability to Play the Piano

Acquire the ability to play the piano and you will never lack friends. For the greatest of all gifts will be yours—the ability to entertain, to bring pleasure, to comfort, and to inspire with music. Such a man or woman is always popular, always sought after, whether his music be that of the great classics or the foot-itching rhythm of today's jazz.

Every child deserves the privilege of a piano education. When you give this knowledge to your children, you provide them with a permanent source of attraction and lay the foundation of undying happiness.

Today's pianos are made to fit every type of room and every size of purse—grand pianos, baby grands, uprights, and player pianos with their repertoire of the world's greatest music.

Stop in at the show rooms of these piano merchants, and learn how easy and inexpensive it is to give your family this wealth of happiness and culture—a piano.

Hoffmann's Music House
537 Wood Street

G. W. P. Jones
56 North Main Street, Washington, Pa.

Kaufmann's
Fifth Avenue

Lechner & Schoenberger
631 Liberty Avenue

C. C. Mellor Co.
604 Wood Street

Snyder Piano Co.
20 North Mercer Street, New Castle

TEAR THIS PAGE OUT AND KEEP IT FOR STUDY AND FUTURE REFERENCE

PGH. WOMAN SHOT TO DEATH

STENOGRAPHER BELIEVED SUICIDE

MILWAUKEE, Wis., Sept. 24.—(Special.)—The body of Mrs. Anna F. Squillace, 33, a widow, was found in her bed Friday afternoon in a rooming house at 152 Knapp street, with a bullet wound over her heart and a small nickel-plated revolver nearby. Mrs. Squillace had been dead for about three days, the coroner believes. She came to Milwaukee from Pittsburgh, Pa., and had been employed here as a stenographer.

Mrs. Anna Helen Papp Squillace was a daughter of Mrs. Rose Papp, who conducts a confectionery store at 1614 Fulton street, North Side. The mother did not know of her daughter's death in Wisconsin until notified by The Sun-Telegraph.

SUFFERED BREAKDOWN

Another daughter, Mrs. Joseph Maklary, lives at 35 Milwaukee street, Milwaukee, but she evidently had not known of the tragedy, Mrs. Papp said. Mrs. Squillace left Pittsburgh last October, going to Wheeling, then to Columbus, O., and later to Detroit, Mich. She always was dissatisfied, the mother said, having suffered a nervous breakdown following her husband's death several years ago.

"Helen was a good stenographer and a hard-working girl, but she couldn't stand being in one place too long," Mrs. Papp explained.

Mrs. Squillace had no children. She was pretty, her mother said, but had no particular admirers as far as the mother knew. Mrs. Papp thinks it likely she shot herself.

GIRLS' SCREAMS ROUT PROWLER

JOSEPHINE PETOCKO — RUTH CLARK — NELLIE PETOCKO

Josephine Petocko, 14, awakened early Wednesday morning to find an intruder bending over her bed, in her home, 220 Manor street. She and her sister, Nellie, 15, sleeping with her, screamed and the man fled. Miss Clark, 21, 218 Manor street, saw the man run from the house and was a witness against a suspect whom the girls failed to identify in Morals Court.

SIZE OF TAX CUT UNDECIDED BY COOLIDGE

By Universal Service.

WASHINGTON, Sept. 24.—President Coolidge is undetermined as yet just how much of a tax slash he will be able to recommend to the next Congress, it was announced at the White House.

On behalf of the President it was explained that no adequate estimate can be made until the Treasury and budget bureau submit estimates on the anticipated revenues and expenses of the government for the next fiscal year.

While a huge Treasury surplus is anticipated, it was pointed out that many of the items helping swell the revenues this year were of a non-recurrent nature—that is they can't be collected again. Also payments from several sources were received by the Treasury this year which in the ordinary course would not be paid until next year. This helped boost the receipts this year but will result in an equal slump next year.

In general, however, the President feels that the amount of revenue derived from income taxes, which is the chief source, will be about the same as last year. While payments by individuals may vary, the President believes that these fluctuations will be absorbed by the returns from corporations.

ACCOUNTANTS TO GRADUATE

Alexander Dunbar, vice president and cashier of the Bank of Pittsburgh, will deliver the principal address to the graduating class of the Pittsburgh School of Accountancy in the Blue room of the William Penn Hotel next Saturday evening. Ernest Crowther, recently appointed dean, will preside and Andrew H. Blass, managing director of the school, will present the diplomas.

Included in the class of 29 is one young woman, Miss Margaret Pellegrini. Other members are: Dallas Holmes, Truman E. Clark, James B. Laughart, R. E. Leonard, J. Reed Miller, A. H. Morse, Herbert J. Sherman, George T. Spettigue, Jr., J. M. Todd, A. W. Dively, Albert H. Hold, William C. Kyle, P. A. Love, C. N. Marien, Jr., F. M. Wentz, Lewis A. Scull, A. S. Williams, R. D. Sherick, E. E. Yost.

B. & O. Road Centenary Pageant Opens

BALTIMORE, Sept. 24.—(AP.)—One hundred years of railroading are being celebrated today with the opening of the "Fair of the Iron Horse," the Baltimore and Ohio railroad's centenary pageant of transportation.

Within the spacious Hale Thorpe oval, seven miles from here, the history of man's efforts to conquer space are vividly portrayed by exhibits which outline the history of America.

From the primitive Indian "travois" to the modern giants of the rails, each important development has a place in the great Hall of Transportation at the center of the oval, subsidiary developments, such as the air brake, and railway bridge construction are shown either by specimens, or in some cases by models.

The exhibition includes as an outstanding feature a pageant, tracing transportation from its beginning to the present. In sharp contrast, huge locomotives, some of them pulling trains of luxurious Pullman coaches, follow the Conestoga wagon, prairie schooner, and representations of canal boats of pre-Civil War days in a five-mile long parade.

"Quaint wood burning engines, with balloon smokestacks, puffing along under their own steam, draw gayly painted coaches in which the "great-grandparents" of present-day America sit.

King George V, an English locomotive resplendent in dark green paint and shining brass, has its place in line with the 85-year-old Atlantic and a replica of famous "Tom Thumb."

Engine No. 6109, of the Canadian National Railway, the largest in the British empire, is in striking contrast with the upright boilers and scalloped smokestacks of ancient relics of railroading.

Hughes Can Run; Menacing Auto Is the Proof

By Universal service.

WASHINGTON, Sept. 24.—Some question of whether Charles E. Hughes, former secretary of state and Supreme Court justice as well as former presidential candidate, is able to run again has been removed.

He made a good run to avoid being run down by an automobile. He was stepping across a street when a traffic officer turned the tide of automobiles his way.

He put his cane under his arm and made the few yards ahead of all other crossing sprinters.

And remarked, "I can still run."

RAIL LINK PLEA BEFORE I. C. C. MONDAY

The proposed new trunk-line railroad from the Great Lakes to tidewater, with Pittsburgh as its pivotal point, will come before the Interstate Commerce Commission at Washington for hearing Monday.

Specifically, the commission will hear the application of the Pittsburgh & West Virginia Railroad for permission to construct about 38 miles of new track between a point on the West Side Belt Railroad, near Cochrans Mills, Allegheny county, and Connellsville, where it would connect with the tracks of the Western Maryland Railroad.

With this link completed the Northwest will be brought between three and four days nearer tidewater, it is estimated, by linking up the Western Maryland and the Wheeling & Lake Erie system with its Eastern outlet at Baltimore.

The application is signed by F. E. Taplin, president of the Pittsburgh & West Virginia Railroad.

OFFICER KILLS RAIL OFFICIAL

By Universal Service.

CHICAGO, Sept. 24.—George H. Kummer, 60, traffic manager of the Chicago and Eastern Illinois Railroad, was shot and killed last night by Police Officer Myles Brabazon, who had attempted to arrest Kummer on complaint of his wife.

The officer was summoned by Mrs. Kummer, who stated her husband had gone temporarily insane and was trying to kill her. Brabazon said he was trying to persuade Kummer to go peacefully with him to a hospital for treatment when the latter turned on him with a knife. Brabazon said he then fired in self defense.

DAYLIGHT TIME IN COUNTY COURTS ENDS

Daylight saving time officially ends in the Allegheny county courts today. An order handed down by Judge James R. Macfarlane fixed 9:30 a. m., Eastern Standard time, as the hour at which Criminal Court will open Monday, since the hands of the clocks will be moved back one hour Sunday morning. The clocks in the various courts were not changed.

SERUM RUSHED IN PLANE TO PARALYSIS VICTIM

VISALIA, Cal., Sept. 24.—An airplane was used to rush serum from Los Angeles to this city to be used in treating a child in a critical condition with acute infantile paralysis.

LEMONS REACH PEAK PRICE

Despite the absence this year of a demand for lemonade as a heat wave relief measure, the price of lemons has soared to from 75 to 90 cents a dozen.

One theory as to the cause of the high price was that a great demand for lemon juice to disguise the dope in rank varieties of bootleg liquor has created a shortage.

Most of the Pittsburgh supply comes from Italy and California, and yesterday the price quoted at the produce yards was $13 for boxes containing 300 large or 360 small lemons.

TECH IS GIVEN FLORA EXHIBIT

The botanical collection of the late Judge John D. Shafer has been presented to Carnegie Museum by Mrs. Shafer, it was announced yesterday.

Judge Shafer was founder of the Botanical Society of Western Pennsylvania and his private collection consists of about 1,500 specimens of ferns, flowering plants and mosses, some of which were collected as far back as 1876.

SALVATION ARMY ENSIGN TO SPEAK AT QUARTERS

Ensign Teresa Priebarger, of the Salvation Army, who has just returned from China where she had worked seven years as a missionary, will speak Sunday night in the auditorium of the Salvation Army headquarters building, Second avenue. China's three great sorrows are famine, floods and wars, Ensign Priebarger says.

HIS LOOT $3,000,000, CRIMINAL DIES 'BROKE'

Adam Worth, perhaps the greatest criminal of the last half century, stole money and jewelry to the estimated amount of $3,000,000. He owned a steam yacht, kept a racing stable and had magnificently appointed apartments in New York and London. Yet he died penniless.

MUSSOLINI HOLDS SEVEN PORTFOLIOS IN CABINET

Premier Mussolini of Italy holds seven portfolios in his own cabinet. In addition to being Prime Minister, he is also Minister of Foreign Affairs, of the Interior, of War, of Marine, of Aviation and of Corporation.

$100,000 in Gems Lost In Taxicab

(International News Service.)

NEW YORK, Sept. 24. — Secrecy which surrounded the six-day search for $100,000 in gems stolen from Mrs. Frank G. Allen, wife of a Western millionaire banker, was dropped today as scores of police and private detectives toured the pawnshops and known "fences" of the metropolitan area.

Mrs. Allen missed her jewels after a taxicab trip with her husband and their 12-year-old granddaughter from a Cunard line pier to a local hotel. The Allens had just returned from abroad.

The gems were carried in a leather case, the police learned, which Allen gave to the driver with an admonition to "keep an eye on it." A servant followed in another cab with luggage.

The Allens identified the picture of a taxicab driver at police headquarters as the man they think drove them to the hotel. The driver has not been arrested, but it was learned that the police have him under surveillance.

Before leaving New York, it is understood, Allen offered a substantial reward for recovery of the gems and "no questions asked." The Allens live in Moline, Ill., and Pasadena, Cal.

The missing jewels include a brooch of pearls and diamonds, diamonds marquis and dinner rings, sets of diamond and aquamarine earrings, a sapphire and diamond ring, an aquamarine necklace, a gold mesh bag, a silver powder bag, a silver powder box, gold mounted book, jade boxes and numerous novelties set with precious stones.

JOIN THE SUN-TELEGRAPH MELODY WAY CLUB TODAY

MEMBERSHIP APPLICATION BLANK

The Sun-Telegraph Melody Way Club

Pittsburgh Sun-Telegraph, Pittsburgh, Pa.

I want to join The Sun-Telegraph Melody Way Club. Send me my membership button and card by mail and place my name on the roster to receive piano lessons absolutely free and without obligation.

Name .....

Address .....

City ..... State .....

IMPORTANT! In order to become a member these questions must be truthfully answered:

Have you ever taken piano lessons? .....

What school do you attend? .....

What grade are you in? .....

How old are you? .....

What is the date of your birthday? .....

Free Piano Lessons

COME to our store and enroll in the Melody Way Music Classes. We have arranged club rooms for your convenience and are well equipped to teach you to play the piano through the Melody Way Plan. Lessons will appear every Saturday in The Sun-Telegraph.

HOFFMANN'S MUSIC HOUSE
537 Wood Street

BOGGS & BUHL

wishing to co-operate with the Sun-Telegraph in their efforts to stimulate an interest in better music among the children, invite members of the

Melody Way Club

to make this store's Piano Galleries their headquarters.

Classes are being formed under a competent instructor.

Rooms with pianos for practice purposes will be available to members, without charge.

Phone Fairfax 2600—Piano Department

BOGGS & BUHL

Pittsburgh's Old Reliable Music House
CORDIALLY INVITES
Sun-Tele Melody-Way Piano Students
TO MAKE USE OF OUR
MELODY-WAY CLUBROOM FREE
Four Competent Teachers

LECHNER AND SCHOENBERGER CO.
631 Liberty Ave.
Chickering
FREE MUSIC LESSONS — Phone ATlantic 5340

Melody Way Complimentary Piano Lessons—

CO-OPERATING with The Pittsburgh Sun-Telegraph, piano instruction is given in our Piano Department on the Eleventh Floor by Expert Teachers. Formerly it was necessary to secure a Piano and go through months of practice before one could discover Musical Talent.

With the "Melody Way," talent appears at once after a few short lessons, or else it is shown that it is not there. It enables you to make sure the child has talent before you invest in the piano.

How You May Enroll

BRING your Pittsburgh Sun-Telegraph Membership Card to our Piano Department on the Eleventh Floor any time during store hours.

Join the Class To-Day!

(Kaufmann's—Piano Salons—Eleventh Floor)

KAUFMANN'S
FIFTH AVENUE 'PHONE ATLANTIC 1000 PITTSBURGH

Mr. Barry Hamilton of C. C. Mellor & Co. Endorses Sun-Telegraph Melody Way Club

There is an earnest and sincere national desire to create a greater interest in music generally and the piano in particular, sponsored by the National Association for the Advancement of Music, which is trying to get everyone to give more thought to music.

Mr. Hamilton said he heartily endorses The Sun-Telegraph's courage in its continuous effort to benefit children and he gives assurance that no child or any of its family will be under obligation for the use of the C. C. Mellor Co. studios.

HENRICKS PIANO CO.
Announces
the opening of a studio for piano lessons without cost to members of the
Melody Way Club
co-operating with
The Sun-Telegraph
142 SIXTH STREET
Second Floor

WE CORDIALLY INVITE YOU TO JOIN THE
Sun-Tele Melody Way Classes
To Be Held at Our Store
COOPER BROS.
810 FIFTH AVE.
NEW KENSINGTON, PA.

Join Our Classes in the Sun-Tele Melody-Way Club. LESSONS FREE!
G. W. P. Jones Music Co.
56 North Main St.,
Washington, Pa.

We invite all those who wish to take
The Sun-Tele Melody-Way Lessons
to enroll at our store.
Snyder Piano Co.
20 North Mercer St.,
New Castle, Pa.

Frederick's

Learn to Play the Melody Way

NOW you can realize a lifelong ambition—to have your child master the Piano, the most noble of all instruments. The Sun-Telegraph is sponsoring the famous Melody Way Plan of Group Piano Instruction—and we are enthusiastically co-operating with them.

There is no cost or obligation to you in taking advantage of this wonderful opportunity. We have furnished complete classrooms for pupils in our various stores, and classes are now being formed. We have engaged competent instructors and we supply Pianos free for pupils' use.

This is your chance to secure for your child, absolutely free, high-grade musical instruction worth hundreds of dollars.

Get the details in the Sun-Telegraph and bring your child to us for enrollment today. You will be cordially welcomed.

The Frederick Studios are conveniently located and are entirely at the service of enrolled pupils.

Please feel perfectly free to visit us and make these your child's regular practice studios.

CUT THIS OUT FOR MEMORANDUM

W. F. FREDERICK PIANO CO.
635-637 SMITHFIELD ST., PITTSBURGH, PA.
Schenley Salon, Schenley Apts., Oakland
1009 Braddock Ave., Braddock, Pa.
Farmers and Mechanics Bank Bldg., Tenth and Main Sts., Sharpsburg, Pa.
437 Franklin Ave., Woodlawn, Pa.
106-108 N. McKean St., Butler, Pa.
334 Market St., Kittanning, Pa.

HAMILTON'S
MOTHERS!
Your Children
—Can Learn to Play the Piano—
JOIN THE
Sun-Tele Melody Way Club
Bring your membership button and card and register in the classes for Free Personal Instruction under supervision of our experienced teachers.
Arrange a Definite Time for Your Free Lessons
REGISTER AT EITHER STORE
EAST LIBERTY 6008 Penn Ave. — DOWNTOWN 815-817 Liberty Ave.
HAMILTON'S

STOCKS-BONDS-GRAIN-PROVISIONS-LIVESTOCK

Forbes

Morgan Not Mexican Bond Banker; Morrow Close-Up.

—By B. C. FORBES—

DON'T imagine for a moment that Dwight W. Morrow is going down to Mexico to stir up war. He isn't that kind of a fellow. He's as peace-loving as President Coolidge.

I happen to have been one of his neighbors for more than a decade and there is no better-liked citizen in his suburban community. Not only is he democratic, through and through, but he has always willingly undertaken more than his share of local civic duties. Also he has done much work for his state, New Jersey, under Governor Woodrow Wilson and since.

Mr. Morrow cannot quite understand why entertainment should be expressed that he is filling up a partnership of J. P. Morgan & Company by going to some ambassador to Mexico or routinely, a trifling salary ($12,000, incidentally). Mr. Morrow has paid as much as $1,000 a day to income tax, the public records show.

MR. MORROW'S attitude is that any thinking citizen would comply with a request from the President to undertake an important position, particularly one entailing difficult but to say disagreeable duties, if able to do so financially. Mr. Morrow's motto always has been:

"Every responsible citizen should be prepared to carry his share of the load."

Incidentally, years ago I made a canvass of New York's financial world to find out the man regarded as the best-hearted, most unselfish of them all. Most voted for Dwight Morrow. Such is my opinion also.

That Morrow's appointment is part of a plot to bludgeon Mexico into making good her debts to enrich Morgan & Company—or fight—is utterly ridiculous. If Coolidge had any such thought in mind, surely the selection of a Morgan partner as ambassador would be "spreading the net in sight of the bird." As a matter of fact, Mexican principal bond issues were not floated by Morgan & Company, but by other New York international bankers and by British and French bankers.

When things went wrong, Morgan & Company were called in by the banking heads of each of those nations to endeavor to straighten things out and their co-operation was welcomed rather than resented by Mexico—just as the bankers of different nations asked the Morgan house to head the Chinese consortium and, more recently, to handle the bonds issued in connection with the Dawes plan, although Morgan & Company had not floated a single loan.

Mr. Morrow understands Latin-Americans. He has rendered services to Chile and to Cuba, always acceptably. Indeed, when President Machado recently visited New York, he stayed with Mr. Morrow.

He has none of the haughty dignity the public often mistakenly associate with powerful Wall Street bankers. He is little more than five feet, has a modest personality, and is outwardly indifferent to dressing. His eldest daughter—his only child out of school—he has three daughters and one son—is not going to give up her position as a teacher when the ambassador-elect leaves for Mexico, probably before the middle of October.

"All work is interesting; the more difficult it is the more interesting it is," I have heard Mr. Morrow remark. That is why he regards his new job as a challenge to the best that is in him.

THE stock market acts as if it is tired after its long, strenuous climb.

PRESIDENT COOLIDGE reveals his political astuteness by selecting Roy A. Young, of Minneapolis, for governor of the Federal Reserve Board. The agricultural world, notably the Northwest, needs to be placated. From all accounts, Mr. Young, who is only 45, has earned an enviable reputation and should make a successful head of the reserve board. Nobody wants to see it dominated by Wall Street or the east.

MY guess is that James A. Farrell will be named to preside over the U. S. Steel Corporation. He has been its exceptionally capable operating head for over sixteen years. A prominent lawyer-banker may possibly be made chairman of the finance committee, but not ranking executive.

(Copyright, 1927)

LOCAL CURB

Bonds—	Bid.	Asked
Ally. Wire & Prod 6s '35	90	95
Am. Fruit Growers 7s '27-'30	100	101
Am. Fruit Growers 7s '31-'37	100	101
Chicago By-Prod. Coke 5s '50	100½	101½
Continental Motors 6½s '28	100½	101½
Crescent I. W. & C. 6½s '36	101½	102½
Dodge Mfg. Corp. 5s '46	98	98½
Doubleday-Hill Elec. 6½s '41	100½	101½
Follansbee Bros. 5s '47	97½	98½
Fries (H. C.) Coke 6s '27-'29	100	...
Fries (H. C.) Coke 6s '30-'44	101	...
Fry (H. C.) Glass 6s '32	92	95
Gliddes Co. 6s '27-'30	99	100
Jones & Laughlin Steel 5s '39	104	104½
Kaufmann Dept. S. prd. 5½s '46	104½	105½
Keystone Spr. & Stpg. 6½s '37	98½	99½
LaBelle Iron Works 6s '47	100	...
Mc. Grady Coal Corp. 6s '37	102	103
McKeesport Tin Plate 6s '32	103½	104½
Mt. Washington St. Ry. 5s '33	91	93
Nat. Union mtge. 6s '31-'46	100½	101½
Ohio Valley Clay 6½s '41	99½	100½
Oil Well Supply Inv. 5½s '32	97	99
Penn-Federal Corp. 6s '40	101	...
Pgh. Crucible Steel 5s '36-'40	100½	101½
Pgh. Crucible Steel 6s '36-'40	100½	101½
Pgh. Parking Garages 6s '45	97½	99½
*Pgh. Railways gen. 5s '50	91½	93½
Pgh. Steel Foundry 6s '30	102½	103½
Pgh. Transit equip. 6s '27-'29	100	101
Pgh. Westmoreland Coal 5s '47	90	91½
South Pgh. Water 5s '25	99½	99½
South Pgh. Water 5s '50	97½	98½
Southern Traction 5s '50	72	73
Standard Plate Glass 6s '30	85	87
Standard Pow. & Lt. 6s '37	99½	99½
Steubenville Pottery 6½s '40	101	102
Superior Steel 6s '26	100	100½
Union Steel 5s '52	97	98
Ward Baking 6s '37	104½	105
Warren Steel 6s '30	98	99
Wheeling Traction 5s '41	92	93
Whitaker-Glass 6s '40	103½	104½
Wilkeroy Steel 6s '52	99	100
Yellow Cab equip. 6s '27-'29	100	...

*Guaranteed by Philadelphia Co.

Local Market Quiet, Prices Steady

Prices were steady to firm on the Pittsburgh Stock Exchange during the short session today, but there was no noticeable change in the general character of the trading. Early quotations were about par with those prevailing on the close last night, while the volume of business was moderate and there was indication that buyers were disposed to bid bids beyond small fractions.

Declaration of the regular quarterly dividend on National Fire preferred had no influence on that issue which sold again at 74, unchanged from Friday's price.

Standard Sanitary was firm at 94½, with a few small lots changing hands at that figure. Pipes were rather dull, but bids and offers were about the same as Friday's late quotations. Blaw Knox Steel common held steady around 36, the figure at which several lots of the stock sold during the previous session.

NEWS AND VIEWS

General Motors Mack Truck.

General Motors earned forward well enough into the fourth quarter to make the days of comparative quiet lasting as far as the common stock is concerned, unfavorable speculation as whether or not the motor issue should preferred to the latter's earnings to be sufficient answer to their question. General Motors is entering the fourth quarter in better shape, as to the volume of business on hand, than it was at the beginning of the third quarter. Mack Trucks, for instance, is now working on a schedule of 1,000 trucks a week, which is the highest rate of production in the history of the company. Mack Trucks earned $3,000,000 in the first six months of this year, which is the best showing in the history of the company. The new Mack truck plant, now under construction, will be the central operating plant of the combined organizations. It is expected that the new General Motors truck line will be ready for production in the early part of 1928.

Duquesne Light Gold Bonds.

Duquesne Light Company has offered an $8,000,000 first mortgage 5% gold bonds series A, are being advanced for delivery to investors by H. M. Byllesby & Co., New York, and Graham, Lathrop, Thalman & Co., New York and the Union Trust Company of Pittsburgh.

Trade Prospects Better.

The purchasing power of consumers is improving, the Brookmire Economic Service reports in a current survey. Although there has been recently some slight decline, this would not warrant enough to have any pronounced effect on the purchase of goods as yet. It declares now seems to be of an old-fashioned advance to make the most of the opportunities and the rank of farmers, the two best factors in the country's economic life. Trade in the fourth quarter is expected to show satisfactory increase over the corresponding quarter of last year, and the outlook for the first half of 1928 is favorable. Retail trade is expected to show satisfactory increase over the corresponding quarter of last year, and the outlook for the first half of 1928 is favorable. Retail trade is expected to show satisfactory increase over the corresponding quarter of last year, and the outlook for the first half of 1928 is favorable.

Indiscriminate Buying.

Moody's weekly review of financial conditions says in part: "There are many reasons suggesting the possibility of an unfavorable turn of public-minded public buying. Among the evidences of public enthusiasm are the universal circulation of tips and the indiscriminate buying of the great volume of financial advertising, the large number of stocks traded in each day and the large volume of the correspondence of financial houses with persons inquiring about purchases. Investment capital remains as plentiful and the rates for commercial paper and acceptances are so far below the yields of high grade bonds as to foreshadow a further upward movement of bond prices. Even if the money market continues as it should, it might divert investment funds from stocks to bonds."

DIVIDEND INFORMATION

National Fire Proofing.

National Fire Proofing Company declared regular quarterly dividend of 1¾ per cent on preferred, payable October 15 to record October 1.

* * *

General Ice Cream.

General Ice Cream Corporation declared an extra dividend of 1½ cents and regular quarterly of 1½ cents, both payable October 15 to record October 1.

* * *

Victor Talking Machine.

Victor Talking Machine Company declared regular quarterly dividends of $1.75 on the preferred stock, payable October 15 to record October 3, $1.75 on the 7 per cent cumulative prior preferred, and $1.50 on the 6% cumulative convertible preferred, both payable November 1 to record October 3.

* * *

Corn Products.

Corn Products, quarterly 25 cents on common, payable October 10 to stock of record October 3, also 1¾ per cent on preferred, payable October 15 to stock of record October 3.

* * *

Spanish River Paper.

Spanish River Pulp and Paper, Ltd., quarterly 1¾ per cent on common and preferred, both payable October 15 to stock of record September 30.

* * *

American Bond and Mortgage.

American Bond and Mortgage, quarterly 1¾ per cent on preferred, payable October 1 to stock of record September 20.

* * *

Commonwealth Trust.

The regular quarterly dividend of 3 per cent has been declared by the Commonwealth Trust Company of Pittsburgh, payable October 1 to stock of record September 20.

* * *

Metropolitan Chain Stores.

Metropolitan Chain Stores declared regular quarterly dividends of $1.75 on first and second preferred stocks, both payable November 1 to stock of record October 21.

* * *

Duquesne National Bank.

Duquesne National Bank declared the regular quarterly dividend of 4 per cent, payable October 1.

PETROLEUM PRICES

Penna., N. Y. Transit lines	$2.05
Bradford, National Transit lines	2.00
Penna., National Transit lines	2.05
Penna., S. W. Pa. lines	2.05
Penna., Eureka lines	2.00
Penna., Buckeye lines	2.05
Kentucky crude	1.10
Corning, Buckeye lines	1.45
Cabell grade oil in Eureka Pipe Line Co. lines	1.40
Somerset oil in Cumberland Pipe Line Co. lines	1.50
Ragland grade oil	1.50
Indian Refining Co.—West Kentucky	1.30
Cumberland, Barren and Monroe counties (Ky.) (Paragon Dev. Co.)	1.50
Oil in lines of the Stoll Oil Refining Co. in Oil City, Pa.	1.50
Western Kentucky	1.50
Lima	1.71
Indiana	1.48
Princeton	1.90
Wooster	1.90
Plymouth	1.50
Illinois	1.90
Waterloo	1.35
Saginaw, Mich., Bevea Sand oil	2.00
Saginaw, Mich., Saginaw Sand, 47 gravity	2.05
Petrolia, Canada	2.11
Oil Springs, Canada	2.15

Pittsburgh Clearing House.

	Exchanges	Balances
Today	$26,004,014.04	$11,467,723.08
Same day last wk	32,170,000.42	14,334,585.39
Same day last yr.	29,834,081.86	13,922,658.52
For the week	172,116,433.92	75,902,249.57
For the month	91,714,005.66	39,968,106.92
Same wk. last yr.	180,748,484.09	83,072,053.15

Gasoline and Naphtha.

Gasoline, motor	19c
Gasoline, 66-70	22c
Natural gasoline	22c
Kerosene	10c

STOCK MARKET PRICES SHOW FIRM TONE

NEW YORK, Sept. 24.—(AP)—Prices displayed a firm tone at the opening of today's market. Initial gains, as a rule, were small, but they were well distributed over a broad list of copper, motor, oil, food and public utility shares. General Motors rose advanced 1¾ points and Mack Trucks 3.

With the technical position of the market obviously improved by the reaction early in the week, operators for the rise resumed their activities with confidence, being eased by further short covering on the part of timid "bear" traders. Gen eral Motors took the early feature, soaring more than 3 points to 270 before the end of the first half hour. The new stock crossed 135 for a gain of 2½ points. Mack Trucks extended its gain to nearly 3 points, but the other motors were sluggish. Special buying again took place in Houston Oil. Revival of activity and strength in the Public Utilities was stimulated by merger reports involving some of the large eastern companies. High-priced industrial specialties such as Dupont and International Nickel, also received good support. Foreign exchanges opened firm, with demand sterling around $4.86½.

LOCAL STOCKS

National Banks—	Par	Bid.	Asked.
Allegheny National	100	400	...
Bankers Security	50	70	...
Commercial	100	240	...
Dollar Savings & Trust	100	240	...
Farmers Deposit	100	240	...
Fifth Avenue	100	240	...
First National	100	240	...
Liberty	50	70	...
Mellon National	100	240	...
Pittsburgh	100	240	...
Union National	100	240	...
Trust Companies—			
Allegheny Trust	100	...	220
Bankers Savings & Trust	50	70	...
Fidelity Title & Trust	50	70	...
Guarantee Savings & Trust	50	70	...
Pittsburgh Trust	100	240	...
Miscellaneous—			
Allegheny Mineral Corp.	10	1½	2
Blaw Knox	10	36	36½
Clayton	10	1	1½
Clinton Trust	10	...	...
Crucible Trust	100	1	1½
Consolidated Ice	100	...	...
Duke Gas Utilities	100	...	...
Equitable Gas Utilities	100	85	...
Harbison-Walker Refrac.	100	130	...
Hath Wells, Refrac. pfd.	100	100	...
Hunting Coal Gas	10	...	2½
Independent Brewing	50	2½	4
Independent Brewing pfd	50	2	4
Lone Star Gas	25	47½	...
Mar. Irving Steel	10	...	10½
National Fireproofing	50	...	20½
Nat. Fireproofing pfd	50	...	20½
Oklahoma Nat. Gas pfd.	100	21½	...
Penn-Federal	10	...	2½
Pittsburgh Brewing	50	...	4
Pittsburgh Brewing pfd	50	...	10
Pittsburgh & Clay	5	...	10½
Pittsburgh Plate Glass	100	225	...
Pittsburgh Screw & Bolt	10	7½	8½
Pittsburgh Steel Foundry	10	29	...
Pgh. Steel Foundry pfd	100	92½	...
San Toy Mining	1	...	...
San Toy Consol. Oil	10	...	6½
Stan. Plate Glass pfd.	100	25	...
Standard Sanitary Mfg.	25	94½	95
Union Steel Casting		...	50
Union Steel Casting pfd.	100	...	100½
Vanadium Alloys	25	61	...
Wheeling Steel		34	35
Wheeling Steel pfd.		61½	65
Bonds—			
Independent Brewing 6s		...	74
Pittsburgh Brewing 6s		90	...
Pittsburgh Coal deb. 5s		...	100½

Sales on the Exchange.

	Shares	Price
National Fireproofing 1st	10	91
Do	40	91
Do	10	91
Lone Star Gas	20	46½
Do	25	46½
Do	25	46½
Do	25	46½
Do	25	46½
Do	25	46½
Do	25	46½
Do	25	46½
Standard Sanitary Mfg.	10	94½
Do	10	94½
Do	10	94½
Do	10	94½
Blaw Knox	10	36
Do	10	36
Do	10	36
Penn Federal	100	2½
First National of Pittsburgh	5	305
Pittsburgh Oil & Gas	40	61
Pittsburgh Plate Glass	44	227
Pittsburgh Screw & Bolt	25	8
Do	25	8
Do	25	8
Penn Federal	100	2½
Oklahoma Natural Gas pfd.	100	21½

CHICAGO BOARD

The following quotations on the Chicago Board of Trade are reported by A. E. Masten & Co.:

	Yesterday	Year Ago	Open'g Today
WHEAT—	Close	Close	
September	1 20⅞	1 37½	1 21⅛
December	1 23⅞	1 37¼	1 25⅛
March	1 27⅝		1 28⅝
May	1 30⅝	1 42¼	1 33⅛
CORN—			
September	95¾	74½	96¼
December	87⅝	80½	90⅝
March			
May	1 01¼	81¼	1 03⅛
OATS—			
September	46½	41	46⅞
December	46½	43¼	46⅞
March	50⅝		50⅝
May	51¾	47¾	...
RYE—			
September	98½	80½	97
December	90¾	69¼	...
May	1 00	1 00¾	1 00¾
LARD—			
September	12 20	14 12	...
October	12 32	14 15	12 32
December	12 02	13 97	12 07
RIBS—			
September	11 80	14 05	...
October	11 80	13 95	...
BELLIES—			
September	14 55	16 00	...
October	14 10	16 15	...

JURY ATTENDS COW MILKING

CHILLICOTHE, O., Sept. 24.—(AP.)—A Chillicothe cow is particular as to who milks her and, as a result, she is being milked twice daily in the presence of a court jury ere.

When Judge W. H. Utz, of St. Joseph, came here to sit in a bank failure case, he found one veniremen who wanted to be released because his cow would permit no one else to milk her.

Judge Utz, wanting to keep the jury intact, arose to the occasion. Every morning and evening the jurors, in charge of the sheriff, march to the one juror's home, five blocks from the courthouse and stand by while the cow is milked.

NEW YORK CLOSE WITH COMPARISONS

STOCKS	Saturday High	Low	Close	Sep. 23	Sep. 17
Abitibi P & P	10½	10⅝	10⅝	10⅜	10½
Abraham & S.	92⅜	92⅜	92⅜	92	...
Ada Rumely	10⅜	10⅜	10⅜	11¼	11¼
Alexanda Ld	4½	4½	4½	...	...
Air Reduct'n	181	181	181	179½	184½
Alas Rubber	8⅜	8⅝	8⅜	8⅜	8⅝
Allied C & D	161	158⅜	161	158⅜	162⅜
Allis-Chalm	112½	112½	112½	112¼	117
Amerada Cor	31	31	31	31	29⅜
A Bank Note	74⅜	74	75⅛	73	76⅜
Do. pref.	64	64	64	64	...
Am. Beech M	23⅜	23⅛	23⅜	23⅜	25⅜
A Bl Shoe F'y	41⅝	41¼	41⅜	41¼	43
A Brown B'v				9	7⅝
Do. pref.	49⅜	49⅛	49⅜	49½	51½
Am. Can	63½	63	63⅜	62⅜	63
A Car & Fdy	101⅜	101	101⅜	101	107⅜
Am. Chicle	65	64⅜	64⅜	64⅜	65
A. Drug Syn.	14	13⅜	14	14	13⅝
A For. Power	29⅜	28½	29⅛	28⅜	29¼
A Home Prd	51⅝	51⅜	51⅝	51⅜	52⅜
Do rights	1⅜	1⅜	1⅜	1⅜	1⅜
Am. Ice Sec	28	27⅝	28	27⅜	28½
Am Internat	52½	52⅜	52½	52⅜	54⅜
A-La France	7⅝	7⅜	7⅜	7¼	7⅝
A Linseed O	49	48⅜	48⅝	48⅜	51⅜
Am. Locomo	107⅜	107⅜	107⅜	107⅜	109½
Am. Piano	35⅜	35⅛	35⅜	35½	34½
A Power & L.	68⅜	68⅛	68⅛	68⅛	65⅜
A Radiator	141½	140⅜	141½	140¼	146
Am. S Hard	50½	50	50	50	49
A Smelt & R	177¼	176½	177	176⅜	177½
Am. Stuff	135	135	135	132	137
A Steel Fdy	53	53	53	52½	55⅜
Am. Sugar	92	92	92	92	91⅜
Do pref.	115	115	115	115	...
A Sumatra	60⅜	59⅜	60⅜	60	61½
A T & Cable	31⅜	31¼	31⅜	...	...
A Tel & Tel	175⅜	174¼	175⅜	174⅜	175⅜
Am. Tobacco	149⅜	149¼	149¼	...	150⅜
Do B	149⅜	149	149	149⅜	150⅜
A Type Fdrs	138	138	138	138	140½
A Water Wks					
Do new	65¼	63⅝	64¼	63⅝	64
Am. Woolen	24	24	24	23⅜	24½
A Zinc & L.				7	...
Do pref.	37¼	37¼	37¼	...	36¼
Anaconda C.	48⅜	48¼	48⅜	48¼	49
Ar Do Md.					44
Do pref.	108	108	108	...	...
Atch. Int pf.	8½	65⅜	65½	...	...
Atl. G. A.	103⅜	103⅛	103⅜	103⅜	9
Atl. G. pf.	66¾	65¾	66¾	65¾	...
Arnold Con.	35	35	35	35¼	36
Art Ent Cor.	45½	45½	45½	46¼	...
Art Metals	25⅜	25⅜	25⅜	...	...
Aud. Inc Co.	50	45⅜	50	49¾	51⅜
A. T. & S. F.	192⅜	191⅜	192¾	191⅜	192⅝
Atlantic Ref.	119½	119⅜	119½	119	119
Gulf Lore	249	249	249	250	...
B. & O.	121⅜	121	121⅜	120¾	120½
Do pref.	80	80	80	80	...
Barnsdall A.	23½	23	23	23	23
Barnsdall B.	23	23	23	...	...
Beld & Hem.	20⅜	20⅛	20½	20⅜	21½
Bethlehem S	62¾	61¼	62¾	61½	62⅜
Do 7% pf.	116⅜	116⅛	116⅜	117¾	...
Bost & Me.	55	54½	55	55⅜	54⅛
Brunswhl.					
Do pref.	89	89	89	...	89¾
Booth Fish.	5½	5	5⅜	4⅞	...
Briggs Mfg.	20⅜	20¼	20½	20⅜	21
Bkn. Manh.	54¼	54⅜	54⅜	54½	54⅜
Do pref.	86	86	86	86	...
Bkn. U. Gas	141½	141½	141½	142¼	141⅜
Brown Shoe	43½	42⅜	43½	42⅜	44
Brun Term.	10	9⅝	10	10	10
Brun-B-C.	33½	33⅜	33½	33⅜	32⅜
Buff. & Susq.					
Do pref.	50	50	50	...	51
Burns Bros					
Do A	106⅜	106	105⅜	105⅜	105
Bush Term.	59⅜	59⅜	59⅜	...	61½
Bush T.B.pf.	115½	115½	115½	...	117
Butterick	51¼	51¼	51¼	...	52½
Byers Co.	81	80¼	80	80	77
By-Prod Co.	78	78	78	...	79⅜
Calif. Pack.	65⅜	65¼	65⅜	65¼	65⅜
Calif. Pet.	21¾	21½	21¾	...	22
Calu. Z. & L.	1⅜	1⅜	1⅜	1½	1⅜
Cal S. & Fe.	81⅜	80¼	80⅜	80	74⅜
Cal. & Hock.	17	16⅜	17	17	16⅜
Can D G Ale.	54½	54⅜	54½	54⅜	55
Can. Pacific.	164½	163⅜	164	163⅜	164⅜
Do. rights	3⅜	3⅜	3⅜	3⅜	3⅜
Central L.	18½	17⅜	18½	...	18½
Do. pref.	90	90	90	...	...
Cent Alloy St	27	27	27	27½	28½
Cerro De P.	65½	65½	65½	64⅜	66⅜
Cert-Teed P.	48⅜	48⅜	48⅜	48½	...
Certo Corp.	71¼	71¼	71¼	71	...
Chand-Cl. M				7⅛	6¾
Do pref.	20¾	20½	20¾	21½	20⅝
Chans. & O.	197½	195¾	197⅜	195½	195
Chas Corp.	74	74	74	74	73
Chi. & Alton					8
Do. pref.	13⅜	13⅜	13⅜	13⅜	...
Chi. Gt. W.	15½	15¼	15¼	15⅜	16¼
Do pref.	34	33⅜	34	34	31¼
Chi M.&St.P.	17⅜	17¼	17⅜	17	18⅜
Do. pref.	33	33	33	33	33⅜
Do. pf ctfs	32	32	32	31⅜	32⅜
Chi. North.	94⅝	94½	94⅝	94½	94⅜
Chi. R. I. & P.	103½	103⅜	103⅝	103	108
Childs Co.	40½	40⅛	40½	40½	...
Chile Cop.	36	35⅜	36	35⅜	37
Christie B.	61	61	61	58	61
Chrysler M.	59½	58⅝	59½	58¼	59½
Do. pf. A.	113	113	113	113	113½
City Stores B	50⅜	50⅜	50⅜	50⅜	50¼
Clinet Pub.				73½	73½
Do. pref.	122	122	122	...	...
Coca-Cola	126	126	126	125½	127¼
Col. Fuel & I.	82	81	82	81	83½
Colomb. Car.	80	80	80	78½	...
Col. Gas & E.	93¾	93½	93¾	94¼	95
Do pref.	106⅜	106⅜	106⅜	106⅜	...
Com. Credit.	19⅜	19⅜	19⅜	19⅜	19½
Do. pf. B.	23¼	23¼	23¼	23	...
Com Solvent	193	190¼	193	192½	196
Con. Power.	64¼	63¼	63⅜	61¼	60
Con. N. Pub	40½	40¼	40½	41	...
Consolmun.	23¼	24½	25	24⅜	23¾
Cotagrain Cig.	65⅜	65⅜	65⅜	...	66½
Cons. Cigar.	81½	81	81	81¼	83
Cons. Gas.	119½	118½	118½	118⅝	121¼
Do. pref.	100	99⅜	99⅜	100	100
Cons. Tex.	4⅜	4⅜	4⅜	4½	4⅜
Cont Bak A.	46¼	46¼	46¼	46¼	49
Cont Bak B.	5½	5½	5½	5½	5¾
Cont. Can.	72⅜	72¼	72⅜	72½	73½
Cont. Insur.	207	206	207	...	200½
Cont. Motor.	10⅜	10¼	10⅜	10½	10⅝
Corn Prod.	58¼	57⅜	58	55½	57¼
Crucible Stl.	90⅛	89¼	89⅜	89¼	91⅜
Cuba C. Sug.	7⅜	7⅜	7⅛	...	...
Do. pref.	36½	36½	36½	37¼	38
Cuba Co.	22	21⅜	22	21⅜	...
Cub. A. Sug.	23⅜	23	23⅛	23⅜	24
Cudahy Pk.	58⅜	58	58⅛	57⅝	51
Dacian O.	40½	39⅜	39⅜	40	35⅜
Deere Co pf.	116¼	116	116	...	...
Dela. & Hud.	205	204	205	203⅜	206⅛
Del. L. & W.	135	135	135	135	...
Den Rio Gpf	56½	56½	56½	57	59½
Det Edison	156	156	156	...	147
Devoe & Ray.					...
Do. A	37½	37½	37½	37½	...
Do. 1st pf.	110¼	110¼	110¼	...	...
Dodge Br. A	18½	17⅜	18⅛	18	17⅜
Do. pref.	70⅜	70⅜	70¼	69⅜	69⅜
Dome Mine	11⅜	11	11	10⅜	8⅜
Dunhill In.	58	57	57½	58½	55¼
Dupont DeN	335¼	332⅜	335	332½	336
Eastman Ko	171	169⅛	171	169	174½
Eaton Axle.	27	26⅝	26⅝	26⅞	28⅜
Kisenlohr Br	11⅜	11⅜	11⅜	11⅜	...
Elec. Boat.	17⅜	17	17⅜	17⅜	18⅜
El. Auto Lit.	98	96½	97⅜	96½	98
El Pow & Lit.	27⅜	26⅜	27⅜	27½	26⅜
Do. pref.	106	106	106	106	105
El. Refrig.	13⅜	13⅜	13⅜	13⅜	13¾
Do rights.	¼	¼	¼	¼	⅜
Fi Stor Bat.	72¼	71⅜	71⅜	72	70¼
Eng. Pub Ser	34⅜	34⅜	34⅜	33⅞	37⅜
Do pref.	105½	105½	105½	105½	...
Equit Off.	85	85	85	84½	87½
Erie R. R.	61¼	60¼	61¼	60¼	59¾
Do. 1st pf.	60	60	60	60	59¾
Erie Sim&S.	34½	32⅜	34½	32¾	32⅜
Do. ctfs.	34	33⅜	34	32⅜	...
Do pref.	109⅜	109⅜	109⅜	109½	...
Eureka Vac.	71¼	71¼	71¼	71	70¾
Fab. Lt. & T.	43	42½	43	43½	...
Do. pref.	99	99	99	...	...
Fid-Ph. F. In.	149¾	148	148	148	146
Fisk Rub.	17⅜	17½	17⅝	17½	18⅝
Fleischman C	62	61⅝	62	61½	61½
Foundation C	50¾	50	50¾	50⅛	55⅛
Fox Film A.	67⅜	65¾	67⅜	65¾	65½
Freeport Tex	81	80¼	81	80⅜	80⅜
Gabriel Snub					
Do. A	41	40¾	40¾	40⅜	40
Gardner Mot	8	8	8	8⅛	8¼
Gen. Am. T.	57	57	57	57½	58
Gen. Asphalt	74¼	73¾	74	73¼	72⅝
Gen. Cigar.	68	67⅜	68	67⅜	67
Gen. Elec.	132⅝	130¼	130⅝	130¼	128
Do. special

WORK PROGRESSES -:- ON PITTSBURGH'S BRIDGES -:- IN BIG PROGRAM

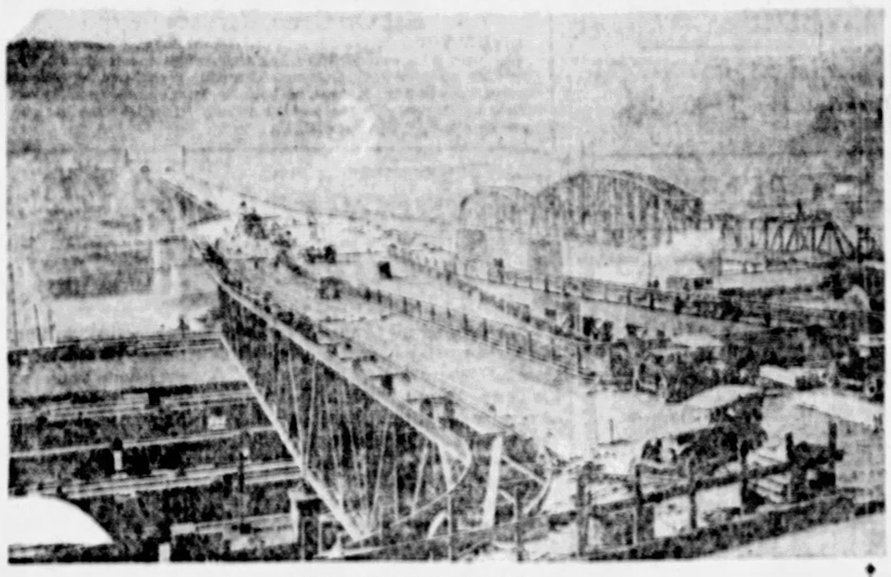

NEW LIBERTY SPAN

Pittsburgh's bridge program is progressing rapidly. Above is seen the new Liberty Bridge connecting the Boulevard of the Allies with the north portal of the Liberty Tunnels. Workmen are now pouring concrete for the roadway.

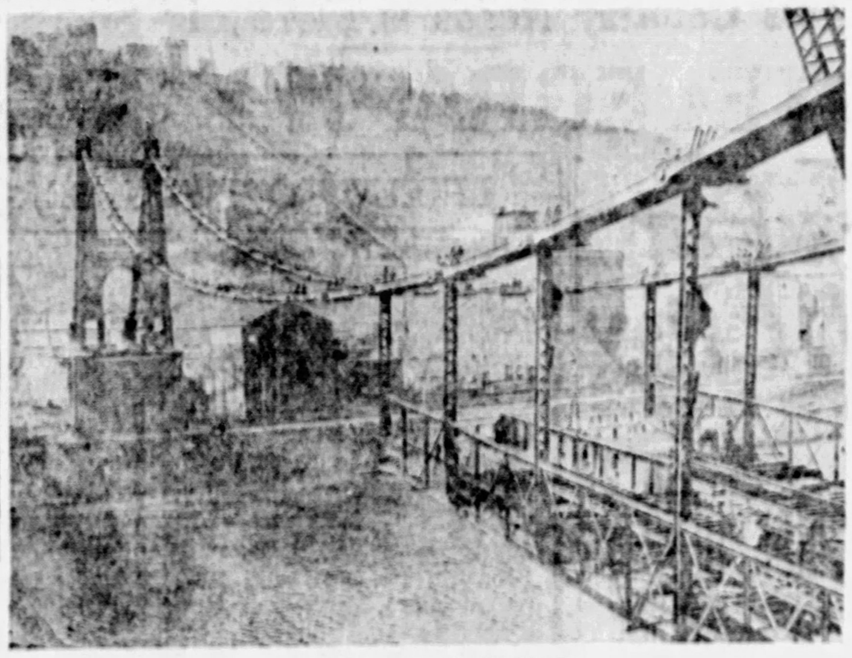

POINT BRIDGE RAZING

The razing of the old Point Bridge, one of Pittsburgh's landmarks, is being watched with interest by many residents of the West End boroughs. The picture above shows a crew of men engaged in cutting away the girders.

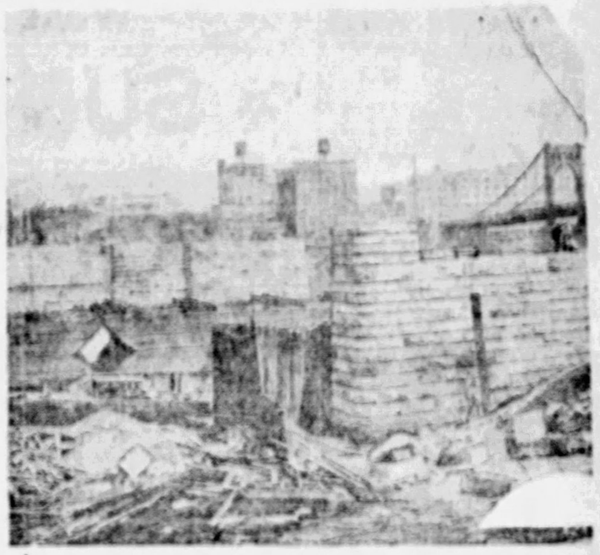

SIXTH STREET BRIDGE

Both the river piers for the Sixth Street Bridge are completed and workmen are putting the finishing touches on the land foundations.

HOOVER PLANS SURVEYS OF DISTRIBUTION

By ROBERT S. THORNBURGH,
International News Service Staff Correspondent.

WASHINGTON, Sept. 24.—An exhaustive investigation of the commercial channels through which the thousands of commodities in general use in the United States reach the market is planned by Secretary of Commerce Hoover.

The Commerce Department contemplates a "distribution survey" of the entire country in connection with the 1930 census or shortly thereafter, Hoover announced.

Sectional surveys of similar character have been taken in New York, Colorado and other states and Hoover said have proven of wide and important use to commerce and industry, according to Hoover.

"It is believed that a national distribution census, taken periodically, possibly every two or four years, would prove of immense value," Hoover said.

A committee of experts from the Commerce Department and the Census Bureau will consider the project prior to the next session of Congress and may recommend legislation for appropriations. Hoover believes that the census would cost about $1,000,000.

Greater efficiency of the distribution system is highly desirable, in the opinion of officials, who pointed out that one of the chief factors in high living costs is that of distribution.

Marked changes in the country's competitive system have developed since the war. Experts pointed out that a wide range of virtually unrelated commodities are sold in a varied class of retail establishments. Competitions in articles generally sold today in drug, hardware, department and grocery stores, confectionary establishments and electric shops has become intense.

BOND EXCHANGE LIMIT OCT. 1

By Universal Service.

WASHINGTON, Sept. 24.—Thousands of Second Liberty loan bond holders were warned by Secretary of the Treasury Mellon that they will be unable to exchange their bonds for other Government securities after October 1.

Announcing that exchanges for 3½ per cent Treasury notes would be permitted up to that time, Mellon said the Treasury had "definitely decided that with the closing of the subscription books on October 1 no further exchange privilege will be offered."

The Second Liberties will cease to bear interest November 15, having been called for redemption.

Exchanges to date have met expectations, Mellon said. About $1,200,000,000 of the bonds were outstanding when the present final exchange offer was announced.

Pointing out that bondholders may make the exchange and at the same time be paid six months' interest on their bonds to November 15, Mellon said:

"The banks of the country can perform a real public service in endeavoring to inform their customers of the exchange offering and remind them that Second Liberty loan bonds have been called for redemption November 15."

WALL STREET BRIEFS

Scrap Price Drops.

Heavy melting steel scrap has dropped 25 cents a ton in the Pittsburgh district. Sales have been made at $15 a ton. Quotations range from $15 to $15.50.

Canadian Stock Purchases.

Toronto dispatches to Wall street quote Thomas W. Lamont, of J. P. Morgan & Co., who is on his way to Japan on saying he confirms the purchase of Canadian bank stocks by interests in the United States merely indicates they are attractive securities offering a better return.

N. Y., O. & W. Surplus Lower.

August surplus of the New York, Ontario and Western declined to $268,942 after charges, from $372,045 in August last year, and for the first eight months of 1927 to $1,140,460 from $838,184 in the same period of 1926.

U. S. Leads Tobacco Trade.

Producing one-third of the world's total output of tobacco and exporting about 45 per cent of the world's exports, the United States is the principal influence in the tobacco industry, says the New York Trust Company. The annual tobacco crop of this country, the bank states, is greater than the exports from all the countries of the world.

Install Automatic Exchange.

Standard Telephone and Cables, Ltd., a British subsidiary of International Telephone and Telegraph Corporation, recently installed the first of the first public automatic exchanges in the Irish Free State at Dublin. Ultimate capacity will be 4,000 lines and another exchange soon will be opened with 4,500 lines, the entire contract having been given to Standard Telephone and Cables.

Drunken Crows in Dizzy Air Stunts But Fool Police

By Universal Service.

NEW LEXINGTON, O., Sept. 24. — Townsmen were startled when 100 black crows, drunk after guzzling too much corn mash, performed queer antics here.

They flew upside down, dropped into tail-spins, fell fluttering to the ground, or else were "just plain foolish," the color of much being plainly noticeable as they were picked up and placed upright until they could recover.

Meanwhile, Sheriff Harley McNabb and Police Chief John Adams tried to find out where the crows got their "likker." But the crows weren't so foolish, and failed to return to the source of supplies for a second helping.

SPECIAL MUSIC AT CALVARY

A special musical program, featured by Von Weber's "Jubilee Cantata," will be offered Sunday night in Calvary Episcopal Church, Shady avenue, by a choir of 50 voices under the direction of Harvey B. Gaul. Mrs. Rebecca Hepner will be the soprano and Mrs. Madeline Lewis will be the contralto. Ralph Lewando, violinist, will play a number of selections.

At the morning service the Rev. Dr. Edwin J. Van Etten will preach a Harvest Home sermon.

W. VA. CONVICT FOUND MURDERED IN CHICAGO

CHICAGO, Sept. 24.—Sam Valenti, believed to have served a term in the Charles, W. Va., jail, was found slain here. He was overcome from behind with an ax after being shot. Authorities think he was the victim of a bootleggers' feud. Clippings from a Charleston newspaper indicated his jail sentence there. A letter from that town and a pawn ticket for his watch were also in his pockets.

LIVESTOCK MARKETS

Union Stock Yards, Herrs Island

SATURDAY, Sept. 24, 1927.

Brokerage, Wood & Bush, live stock commission merchants, furnish the following quotations:

Cattle—Receipts light; market steady; good to choice, $12.00@13.50; good, 1,300 lbs. up, $11.50@12.00; fair, 1,100 to 1,300 lbs., $10.00@11.00; fair, 900 to 1,100 lbs., $11.25@11.75; fair, 900 to 1,100 lbs., $9.50@10.00; common, 900 to 1,100 lbs., $8.00@9.00; common to good fat cows, $5.00@6.00; canners, 2.00 to 2.50; bulls, $5.00@6.00; fresh cows and springers, $30.00@80.00.

Hogs—Receipts, 10,000 head; market steady; grades steady to 10 higher; after packers saw at steady prices. Prime heavy hogs, $11.25@12.00; heavy mixed, $11.25@12.00; heavy Yorkers, $11.25@12.00; light Yorkers, $10.75@11.25; pigs, $10.25@10.75; roughs, $9.00@10.00; stags, $5.00@8.00.

Sheep and Lambs—Receipts light; market steady; fresh wethers, $7.50@8.00; good mixed, $7.00@7.50; fair mixed, $5.00@6.00; fall yearl, $5.00@6.00; spring lambs, $9.50@10.00; fair, $8.50@9.00; spring lambs, $10.00@14.50.

Calves—Receipts light; market steady. Veal calves, $12.00@13.00; heavy and thin calves, $5.00@14.00.

Chicago

Hogs—Receipts, 10,000 head; mostly 10@15c lower than Friday's average; top, $11.75; bulk, $11.25@11.60; few sales 170@225 lbs., $11.50@11.65; few sales of butchers, 250 to 300 pounds, $11.40@11.50; packing sows, $10.50@10.75; light lights, good and choice 130 to 150 lbs., $11.25@11.60; packing sows, smooth, $10.50@10.75; packing sows rough, $9.75 down; killing pigs, $9.50@10.50.

Cattle—Receipts, 2,000 head; slow, steady; trade on most classes, but choice offerings scarce; bulk weak, $12.00; lowest sold to $8.00; few choice offerings predominated; the stock is mostly common and medium; practically no choice steers with weights above 1,300 lbs.; bulk of sales, $7.00@10.00; few choice yearlings, $11.00@11.50; most weighty steers, $9.50@10.50; bulk heifers, $7.00@9.00; bulk cows, $5.00@6.00; few choice, $6.50@7.00; bulls, $6.00@7.00; calves, $10.00@11.00; bulk fat lambs, $13.00@13.50; few choice, $13.75; bulk feeding lambs, $12.50@13.00; few, $13.25; bulk sheep, $5.00@6.00; few choice ewes, $6.50; feeding lambs, $12.00@12.50.

Cattle—Receipts, 2,000 head; slow, steady; trade on most classes, but choice offerings scarce; bulk weak, $12.00; lowest sold to $8.00; few choice offerings predominated; the stock is mostly common and medium; practically no choice steers with weights above 1,300 lbs.; bulk of sales, $7.00@10.00; few choice yearlings, $11.00@11.50; most weighty steers, $9.50@10.50; bulk heifers, $7.00@9.00; bulk cows, $5.00@6.00; few choice, $6.50@7.00; bulls, $6.00@7.00; calves, $10.00@11.00; bulk fat lambs, $13.00@13.50; few choice, $13.75; bulk feeding lambs, $12.50@13.00; few, $13.25; bulk sheep, $5.00@6.00; few choice ewes, $6.50; feeding lambs, $12.00@12.50.

Sheep—Receipts, 1,700 head; slow, steady; lambs, quality poor; bulk good and choice light weights, $12.00@14.00; heavy weights, $12.00 down; fat ewes, $6.00.

East Buffalo

Hogs—Receipts, 4,500 head; holdovers, 457 mostly steady; 250 to 270 pounds, 25c higher; top, $12.00; few 260 to 270 pounds, $12.00; few around $11.50; packing sows, $9.50@10.25.

Cattle—Receipts, 300 head; market steady; cows fairly active, others slow; few light heifers, $8.50@9.50.

Calves—Receipts, 200 head; market 50c lower; good and choice vealers mostly $12.50; top and common, $11.00@13.00.

Sheep—Receipts, 2,000 head; market 25@50c higher; good to choice fat lambs, $14.50@14.75; top, $14.75; fair and common, $10.00@11.00; fat ewes, $6.00@6.25.

Cincinnati

Hogs—Receipts, 3,200 head; holdovers, 2,085 head; slow; desirable butchers, 10c to 15c around 10c higher; lighter weights lock about steady; few sales 190/200 lbs., $11.75@11.85; some 150/180 lbs., $10.50@10.75; packing sows around $9.75 down.

Cattle—Receipts, 2,000 head; slow, steady; handy slaughter cattle steady; bulk strong to 25c higher; few early sales steers and heifers up to $11.00; butcher cows around $8.00 down; all cutters, $4.00@5.25; bulls, $5.00@7.25; few up to $7.50; veals steady; top, $15.50; bulk short $11.00.

Sheep—Receipts, 1,700 head; slow, steady; lambs, quality poor; bulk good and choice light weights, $12.00@14.00; heavy weights, $12.00 down; fat ewes, $6.00.

FILMS OF FIGHT SEIZED IN AIRPLANE

By Universal Service.

CHICAGO, Sept. 24.—Henry Sotenshine, head of the Goodart Film Company holding sole rights to the Tunney-Dempsey fight picture, was arrested by Deputy United States Marshal John Oros.

Sotenshine was taken into custody while loading five acts of films and one set of negatives into an airplane.

He said the films were to go to Canada for exhibition. The arrest warrant states that they were to be carried into Indiana, Michigan and Ohio.

His attorneys promptly set up the claim that he was not violating the Federal law, as he did not plan to carry the films from one state into another. They will ask an injunction to secure the release of the films for shipment into Canada and other foreign countries.

FINED, BUT SHOWS GO ON

WASHINGTON, Sept. 24.—Any attempt to show movies of the Tunney-Dempsey championship fight outside Illinois will be made at the risk of prosecution under the Federal law prohibiting interstate transportation of fight films, it was announced here.

The Department of Justice said no special instructions were being sent out, but district attorneys were relied upon to see that the law was enforced. Several convictions have been obtained in the last few weeks in connection with other fight pictures, it was stated, despite difficulties sometimes encountered in proving the charge of transportation.

Since the Dempsey-Sharkey fight, films were exhibited in some states. However, after fines for their transportation had been imposed, the fate of the new films appeared to turn largely on the attitude of individual prosecutors and judges.

The Federal law does not extend to a subsequent showing of the films. The New York district attorney's office announced that if the pictures are brought into that jurisdiction Tunney and Dempsey will be subpenaed, as well as the movie promoters.

LAY OHIO FIRE TO BLACKHAND

By Universal Service.

NEW LEXINGTON, O., Sept. 24.—"Blackhanders" who invaded this peaceful country and introduced some of the big city ways to the townsmen, are being sought after setting fire to a garage and two cars.

A week ago Jesse Beam of Somerset, near here, received a "blackhand" letter threatening to burn down his garage unless he left $250 in a nearby pig pen. He treated the letter as a joke. Thursday night his family was aroused when the Beam garage burned. Two automobiles in it as well as the garage were destroyed, causing a loss of $3,000.

E. R. M'NULTY, VETERAN OF SPANISH WAR, SOUGHT

Where is E. R. McNulty, who enlisted in Company L, First United State Volunteer Infantry, in 1898 in Pittsburgh and served in the Philippines?

Dr. A. M. Guittard, Sr., of Los Ang. Samar, P. I., in a letter to the Missing Persons Bureau, states that it is important that he get in communication with McNulty. He states that the soldier reached the rank of sergeant major and served in the Army under the name of Edward Betts.

Lindbergh Flight Gets His Name In Directory

By Universal Service.

ST. LOUIS, Sept. 24.—In all the years that Charles "Slim" Lindbergh lived here, his name never appeared in the city directory.

But when he became Col. Lindbergh, the "Lone Eagle of the Air," there was an insertion in the next edition of the directory.

The Colonel is now listed as one of the residents.

St. Louis wants the world to know where her favorite son lives.

WING-FLAPPING FLIER FALLS

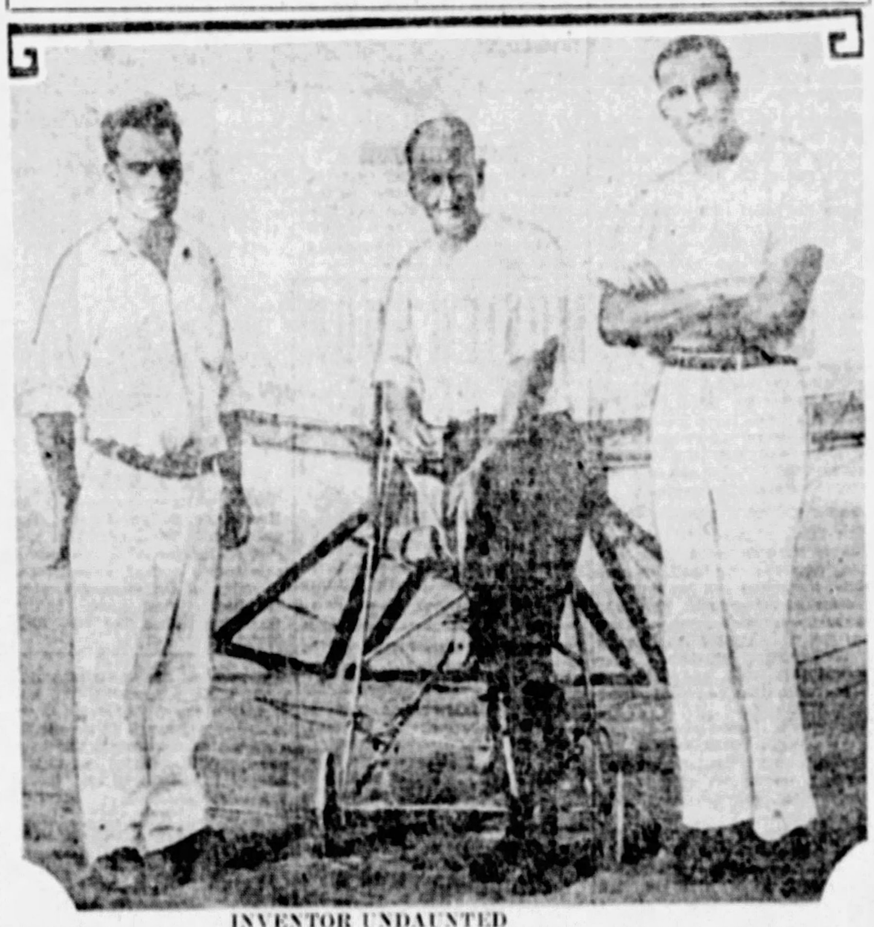

INVENTOR UNDAUNTED

George R. White (center), former army flier, was unconscious for half an hour after his flying contraption took a nose dive, but he plans further work on it. The "ornithopter," as he calls it, flaps its wings and is propelled by foot power. Miss Louise Schelle, representing New York

EPIPHANY HOLDS MISSION

A two weeks old-fashioned mission will be held in the Epiphany Catholic Week, beginning Monday night, the services being conducted by the Dominican Fathers of New York. The first week's services will be for women and the second week will be for the men. The services are expected to be attended greatly by the working people in the downtown district. They early morning service will be at 5:30 o'clock with a later one at 8 o'clock. The evening service will be at 7:45.

200 AT UNITED BRETHERN SESSION AT JOHNSTOWN

JOHNSTOWN, Pa., Sept. 24.—Two hundred ministers and delegates are attending the ninetieth annual session, Allegheny conference, United Brethren Church here. Bishop William M. Bell, of Harrisburg, is presiding. The Rev. James J. Funk, of McKeesport, was re-elected recording secretary and the Rev. Dr. W. G. Fulton, of Johnstown, statistical secretary. The Rev. Dr. James S. Fulton, of Johnstown, conference superintendent, read his annual report.

VOLUNTEERS WILL HOLD AUTUMN SUNDAY SERVICE

"Autumn Sunday" will be observed by the Volunteers of America Sunday to mark the opening of the autumn season and the fall activities of the organization in this district. Maj. Josephine D. Wise will be the principal speaker at the downtown mission, taking "Self-Encouragement" as her subject.

DEATH ROLL

R. Harvey Cunningham.

R. Harvey Cunningham, 81, former real estate and insurance man, died in his home in Indiana, Pa., Saturday morning. Mr. Cunningham was a life-long resident of Indiana county and was engaged in business there until several years ago when he retired. He was a member of the First United Presbyterian Church of Indiana. He leaves four sons, J. McQuaide Cunningham, of Indiana; Samuel K. Cunningham, of Pittsburgh, and Thomas R. and Paul H. Cunningham, of Des Moines, Ia.

Mrs. Elizabeth Baird

Mrs. Elizabeth Baird, 77, former resident of Versailles, died Friday at the home of her daughter, Mrs. H. S. Bope, in Detroit, Mich. She leaves her daughter, Mrs. Bope, and two sons, F. C. Baird of McKeesport, and John Baird of Loyain, O.

EVANGELIST TO SPEAK AT SALVATION ARMY

"Holiness" will be the subject of a talk to be delivered at 11 o'clock tomorrow morning in the Salvation Army auditorium, 425 Second avenue, by Mrs. W. G. Crouch, wife of Ensign Crouch, head of the Army's evangelistic work in Western Pennsylvania. The ensign will speak at the evening service on the subject, "Who Can Be Saved?" Mrs. Eva Knight will be in charge of the Sunday school at 2 o'clock in the afternoon. Young People's meeting will be held at 6 o'clock, with Miss Gertrude Gilbert as the leader. Vocal and instrumental music will accompany all services.

JEWS TO MARK NEW YEAR

Rosh Hashanah, the new year of 5688, will be ushered in by thousands of Jews in the Pittsburgh district with special services in the temples of Reformed and Synagogues of Orthodox Jews at sundown Monday. Services will continue until the sun sets Wednesday.

At the Adath Jeshuren Synagogue, Margaretta street, Cantor Akelo Bernstein of Montreal, Canada, will chant portions of the services. The new year marks the first of the Ten Days of Penitence, which end October 6 with the Day of Atonement, the holiest and most sacred of Jewish holidays.

CATHOLIC WOMEN TO RAP BATHING BEAUTY CONTEST

WASHINGTON, Sept. 24.—Bathing beauty contests and other beauty contests to determine what girl is "Miss This" or "Miss That" will come up for a broadside of censure when the National Council of Catholic Women convenes here Sunday, officials announced. Vigorous denunciation of such contests is expected in the form of a resolution, it was stated.

That Seventh Round Fatal to 10

NEW YORK, Sept. 24.—(INS.)—The seventh round of the Tunney-Dempsey bout was fatal to 10 fight fans.

According to reports received here five fans died when Jack Dempsey knocked Tunney down in the seventh. Three others died while tuning in on the fight, another died from over-excitement, and another fell dead in a heated argument over the fight.

Theodore J. Carren and Henry Koenig, both Detroiters, collapsed when Dempsey smashed Gene to the canvas in the seventh round. James S. Dempsey, booster for the challenger, died during a heated argument after Tunney's hand was held aloft in token of victory. Charles F. Browne of Watertown, N. Y., a Tunney fan, died when the radio announcer told of Gene taking the count of nine. Other deaths are Joseph M. Deagan, Bridgeport, Conn.; Spencer W. Crowell, Algona, Ia.; R. J. Glick, Pennsylvania; William J. Reardon, Valley Falls, N. Y., and James E. Mitchell, president of the Utica Paper Company and councilman of the school board of Utica.

DirectsServices

REV. M. H. MESSNER

CARRICK CHURCH TO CELEBRATE 25TH YEAR

Special services under the direction of the Rev. M. Herbert Mes ner will mark the twenty-f a anniversary of the founding of the Evangelical Lutheran Church of the Redeemer, 1620 Brownsville road, Carrick. The services will be held Sunday morning and evening. Rev. Messner has been pastor five years.

The Rev. Dr. Ralph H. Hein of Thiel College will be the speaker Sunday morning and at night the pastor will preach an appropriate sermon. There will be special musical programs at each service. The church was organized with 50 charter members and at present there is a membership of more than 700 with a Sunday School membership of more than 1,000.

UNITED PRESBYTERIAN.

Sixth, Forty-ninth avenue, W. J. Wiseman, D.D., "The Way of Human Redemption," 7:45, "The Cosmos That Stands."

Third, Shady avenue; W. M. Woodside, D.D., Baby Day services; 8, "The Window Open Toward Jerusalem."

Ninth, Fourteenth street; W. S. C. Swan, D.D., "The Lord's Supper"; 8, "The Sufficiency."

Fourth, Montgomery avenue; Chalmers G. Morrow, D.D., "A Winter Course in Bible Study"; 7:45, "Blessedness of Diligence."

First United, avenue; J. Alvin Orr, D.D., "Fifty That Will Remain"; 7:45, "How May Christ Be Real to Us."

First, Fifth avenue; William J. Reid, D.D., "Vision and Duty"; 8, "The Value of Good Habits."

Fifth, Irwin avenue; Guy W. McCracken, D.D., "Paul's Gospel"; 7:45, "Jesus' Device."

Second, Stockton avenue; Samuel M. Laing, D.D., "The Superlative Servanthood"; 7:45, "Following the Usual Course."

Mount Lebanon, Washington road; E. C. Hickman, D.D., Daily Day services; 7:45, "Prophet Leadership."

Chartiers, Cliffwood avenue; Charles W. Fulton, D.D., "The Service of Christ"; 7:45, "Commanding the Gospel."

Bellevue; James M. Ferguson, D.D., "Why the Church"; 7:45, musical program.

METHODIST EPISCOPAL.

California avenue; R. B. Griffith, D.D., communion; 7:45, "Nicodemus."

Oakland, Forbes street; T. B. Gamble, D.D., Anti-Saloonists in the Church"; 7:45, "Shall Methodism Apply the Ax?"

North Side, Sherman avenue; W. Butler Hall, D.D., "Cost of Christianity"; 7:45, "The Unwritten Lesson."

Knoxville; John A. McCamey, D.D., "What the Lord Did for a Church When the Members Got Busy"; 7:45, "Mounting Up."

North Avenue; Burt David Evans, D.D., "The Love to Christ"; 7:45, "The Radiance of a Soul."

Emory, North Highland avenue; W. Walford T. Duncan, D.D., Religious Broadcasting as the Influence of the Radio Upon Religion"; 7:45, "Love, Courtship and Marriage."

Christ, Center and Liberty avenues; Albert E. Dagg, D.D., "The Port of Intercession"; 8, "The Holy Inconsistency."

Bellevue, Castleview avenue; Ralph E. Cross, D.D., "Christ and the Church"; 7:45, "What Can a Man Believe."

Forbes-ville Avenue; E. Wilson Keller, D.D., communion service; 8, "When One Man Thought of the Church."

Tarentum; W. Lorimer Davis, D.D., "The Supreme Test"; 8, "The Ghost Host."

Butler street; S. L. Mills, D.D., "God's Reward to the Faithful"; 8, "The Past, Present and Future."

Smithfield street; Clyde L. Nevins, D.D., communion service; 7:45, "The Kingdom of God Among Human Beings."

PRESBYTERIAN.

Crawford; George R. Browning, D.D., "The Challenge to the Church"; 7:45, "The All-Sufficient Christ."

Dormont; C. Pickens Bond, D.D., sermon by the Rev. Roy S. Lemon, evangelist.

Manchester, Chateau street; W. P. Shrom, D.D., "Making Life and Masterpiece."

Mansfield, Market street; Paul J. Stanclift, D.D., "Jacob's Will"; 7:45, "The Son of Galilee."

Point Breeze, Fifth and Penn avenues; Perrystead H. Epler, D.D., "Open Windows"; 7:45, "Christ's Invitation."

Shadyside, Negley avenue; Edward Macartney, D.D., "Jesus—Son of Love and Wonder"; 8, "Into the Plateau of Christ and Truth—The Prophet of Progress."

Knoxville, Knox avenue; Michael M. Mc-Divitt, D.D., "The Gospel of the Hand"; 8, "Shifting Through."

North, North Lincoln place; J. E. D. Morris, D.D., "What, God Requires"; 8, "Seeking and Finding."

East Liberty, Penn and Highland avenues; Stuart Nye Hutchison, D.D., "Why Christ Delayed His Coming so Long"; 8, "But We Believe Good Will."

Wilkinsburg, Penn avenue; Robert F. Galbreath, D.D., "The Church in the Home"; 7:45, "The Price of Friends."

Waverly, Thomas C. Pears, D.D., "The Challenge of Opportunity"; 8, "Discovery."

Second, Bennett street; Carson Brandon, D.D., "Temple of the Spirit"; 7:45, "The Modern Oldest."

Central Chapel, Forbes street; O. W. Kaufman, D.D., communion; 8, service.

Second, Eighth street; George W. Shelton, D.D., "Good Business"; 7:45, "Follow God"; Third, Fifth avenue; William A. McKeeman, D.D., "The Christian's Security"; 8, "The Supreme Test."

Highland, Highland avenue; George C. Fisher, D.D., "Waiting for the Day"; 8, "What Lack I Yet."

Shadyside, Amberson avenue; Hugh Thompson Kerr, D.D., "Spectacle and Broke"; 8, "The Man Who Forgot God."

CHRISTIAN SCIENCE.

First, Ovide street; 11, and 8, "Reality."

Second, Negley and Galveston avenues; 11, and 8, "Reality."

Third, Fremont place, Beechview; 11, and 8, "Reality."

MISCELLANEOUS.

Puritan, Twenty-second street; W. H. Mullinger, 11, "The Discovery of God"; 8, "Who Do We Go To Church?"

Highland Men's Bible Class; John McSauber, D.D., leader; 11, Dr. McNaugher.

Church of God, College avenue; John W. Whister, 11, "Approved of God"; 8, communion service.

Trinity Center, 408 Penn avenue; Rev. Anthony; 8:15, "Search for the Debtor."

FOUNDERS DAY AT GUSKY HOME

A program of songs, recitations and dances will feature the annual Founders Day exercises Sunday afternoon at the J. M. Gusky Hebrew Orphanage, Perrysville avenue, 82d and Marion Sts., and Mrs. Arnold Deutchman will be in charge. In addition there will be an address by Judge Josiah Cohen, the first president of the institution.

Other speakers will be A. L. Solomon, president of the home; Dr. Samuel H. Goldenson, of the Rodef Shalom congregation, and Mr. Deutchman.

PASTOR TO TALK ON COURTSHIP

A special series of sermons to young people on "Love, Courtship and Marriage," will be started Sunday night by the Rev. W. Wofford T. Duncan, pastor of the Emory Methodist Episcopal Church, North Highland avenue. Dr. Duncan will discuss the conduct of modern young people for which they are so severely criticised. He will also discuss Harold Bell Wrights' novel, "God and the Groceryman," in which he charges the church with the delinquency of the young people.

Swedish Congregational, Forty-fifth street; David H. Johnson, services morning, afternoon and evening.

CHRISTIAN.

East End, South Highland avenue; John Rice Eavenson, 11, "Sane and Insane Evangelism"; 8, "The Lesson Autumn Teaches."

Central Hill, Gladstone and Bigelow streets; E. E. Gallagher—11, "The Minister"; 7:45, William Erskine, a Missionary, will speak.

Central, Belleau street; J. J. Fisher—10:50, communion service; 7:30, "The Power of Principle."

Ingram, Ayer street; Frederick A. Dowdy—10:45, "The Holy Spirit"; 7:45, "What the Young Man Must Do."

Knoxville, W. H. Hanna—10:45, "Salvation at Home"; 8, "Tiring Without Disorder."

BAPTIST.

Sandusky street; J. J. Allen—11, communion service; 7:45, "The Soul's Supreme Need."

First, Bellefield avenue; C. Wallace Petty—11, "Hearing the Voice to Service"; 7:45, "A Preacher in the Movie Studio."

REFORMED PRESBYTERIAN.

Pittsburgh, Eighth street; Dexter H. Bigler—11, "God's Law of Conscience"; 7:45, "The Pivots and Four Nots of the Bible."

REFORMED CHURCHES.

First, Homewood; D. J. Wolf—11, "The Great Hope"; 8, "Cheerfulness."

St. Luke's, Brighton; J. A. Berger—11, "The Church"; 7:45, "Fellowship."

CONGREGATIONAL.

Smithfield street; C. A. Voss—10, Harvest Home service in German; 11, "Old World Christianity and New World Obligations."

Bloom, Mathilda and Soutla streets; U. Hangartner—10, "Our Life-Insulating Land."

First, Center avenue; Norman C. Millican—11, address by J. S. Craig of the Labor Temple; 7:45, "Sunday School Association; a Touch of Today."

Manchester, Juniata street; H. R. Buschmann—10:30, "An Upright Christian," (German); 7:30, "Judgment—The Religion of 200,000 Gods."

UNITARIAN.

First, Ellsworth avenue; L. Walter Mason—11, "The Eternal Goodness," sermon by Frank Edwin Smith, associate pastor.

REFORMED CHURCHES.

Grace, Dithridge street; Karl A. Stein—11, Missa Solemnis.

St. Paul's, Forty-fourth street; I. S. Hoffman, "Specific for Religion"; 7:45, "On the Wrong Track."

St. Mark's Memorial, Highland avenue; J. G. Walter—11, "A Little Heaven."

Church of the Ascension, Tarleton avenue; H. L. Krichten—11, "Divided Loyalty."

Christ, Long avenue; F. L. Kerr—11, "Christian Effort"; 7:45, "Christ Dark and Bright."

Trinity, Wilkinsburg; Harry Nelson Bassler—11, "Unity in Service"; 7:45, "Spiritually Minded."

Calvary, Turtle Creek; William B. Brickell—11, "Devotion to the Truth"; 7:45, "Idealism."

First, Princeton; Howard A. Grose—11, "A Hopeful Outlook"; 7:45, "Good Works."

First, McKeesport; A. M. Bridges—11, "The Transfiguration Hour"; 7:45, "Spiritual Revival."

Emmanuel, Duquesne; W. H. Landis—11, "That All May Be One"; 7:45, "Saving Grace."

LUTHERAN.

Grace, Dorr Hill; J. C. Nicholas—10:45, Harvest Home service, "The Beauty of the Lord"; 7:45, "Harvest Home."

Redeemer, Homewood; Robert W. Woodside—11 communion and admission of members.

St. Paul's, Pennsylvania avenue; C. J. Lache—11, English service; "Forward to the Name of the Lord"; 7:45, "What Must be the Christian's Chief Concern in Life" (English).

Trinity, Grant street; A. J. Holt—11, "Mary, Rachel and Esther."

Trinity, Stockton avenue; Alonzo J. Turner—11, "Has the Kingdom Come"; 8, "Are You Saved to God?"

St. Stephen's, Hamilton avenue; H. Basil Shafer—10:45, "The Sin of Imitation"; 7:45, "Twenty-third Psalm."

St. John's, Forbes street; J. A. Young—10 a.m., "The Law of the Spirit of Life"; St. Luke's, St. Lukes square; G. Arthur Fry—10:45, "The Two Masteries"; 7:45, sermon.

Mount Zion, Perrysville avenue; G. E. Sawyer—10:45, harvest home; 8, song service.

Calvary, Wilkinsburg; C. B. Piehler—11, "The Spirit That Wins"; 7:45, "How Many Gods?"

Hebron, East Pittsburgh; Charles D. Hartwell—11, "That Glorious Church"; 7:45, "The Life Most Valued."

Luther Memorial, Evaline street; J. Kelt Rice—10:45, "The Trinity Message of the Church for Men."

Mount Lebanon, Washington road; E. E. Kuder—11, sermon.

Mount Calvary, McKees Rocks; M. H. Kinkelman—10:45, "Trust in Providence"; 7:45, Enlistment in Christian Service."

Bethany, North Highland avenue; George W. Englar—11, "Hearing and Preaching"; 7:45, "Signs of Refuge."

St. Andrew's, Center avenue; Henry P. Hoffmann—10:45, "The Test Which Christ Offers to a Penniless World."

MISS ORCUTT-MRS. HORN MEET FOR TITLE TODAY

What This Country Needs Is More Big Sports Events

★ SUN-TELEGRAPH ★ SPORTS ★

Bet On Gene, Refuses Pay

NEW YORK, Sept. 24.—(INS.)—Sam Zaret of Far Rockaway, who won $2,500 when Gene Tunney was given a decision over Jack Dempsey Thursday night, has refused to accept his winnings because he believes Tunney was knocked out fairly by Dempsey in the seventh round. "I believe he received a 'long count,'" Zaret explained.

THROUGH the SPORT LENS by HARVEY BOYLE

HARVEY BOYLE.

TAKE your right fist and strike yourself just tolerably hard on the back of the neck, just above your collar. That region is the base of the brain. Tap yourself several times there. Then think of Gene Tunney who through out his bout with Dempsey was subjected to the strong Dempsey hand striking the Tunney neck. That is known as the rabbit punch. It is barred, yet a referee who would stop a bout of the Tunney-Dempsey dimensions for violation of the rule, would cause a great panic, a riot, almost a scandal. Yet it is a punch that is cruel, almost barbarous. Dempsey continually punched Tunney in this fashion, was cautioned by the referee, yet Dempsey persisted. Jack was shrewd enough to know that the offense was not great enough to bring about disqualification, but realized its possible importance.

BESIDES this gesture Dempsey also butted the champion with his strong head. That, too, is a very questionable tactic yet one that never brings disqualification. Once in the bout the other night, Tunney, after vainly waiting for a clinch, told the referee that one of Dempsey's blows was unnecessarily low. The low blow might have been altogether unintentional, it is difficult to believe the other offenses were not purposeful.

NOW all this may seem quite unworthy of Dempsey, yet it is possible that the man himself is not to blame. Forces which have combined to make him as he is, an instinctive fighting creature, extremely elemental, are the reason Dempsey just cannot be otherwise. Outside the ring he has many genuine human traits, but once in the ring Dempsey is transformed into a fighting creature, intent on a kill, and the means are not studied with any how to the conventions.

IN FACT, the conventions of the ring bother this dark-haired giant, showing plainly in the ring, a savage strain, enhanced by his black hair, heavy eyebrows, serious and meaningful frown. He is fettered by the rule that once you strike a foe down you must walk away. To the elemental Dempsey that is so incongruous that the interruption sort of throws him out of his stride. To Dempsey, possibly, the right and proper fighting convention would be that when you fell your man, you should jump on him and squeeze out with relentless grip anything suggesting remaining life. What nonsense, what injustice, probably thinks the primeval Dempsey, that a man, having stored a near-kill, must walk away from the fallen prey.

BY INSTINCT Dempsey is prompted to stay close to the agony he has brought, waiting to complete it, or at least to make it more intense. But instead of this he is waved away. It is just as if a lion had just struck down a hyena, and then just as he was settling down to enjoy the meal, some strange force of the forest forced the lion to walk away from the meal. How absurd.

DEMPSEY moved first to his corner, after the knockdown, and then, prompted by the referee, moved to a neutral corner still farther away from the sitting Tunney. At last Tunney got up and there followed in that seventh round a peculiar dance, a strange, weird dance, seemingly as part of a mysterious rite of a new religion. Tunney danced feverishly as if to very fast music. Backward and backward, around and around, faster, faster. He must keep away from the dark-skinned man who was prowling in measured tread, almost stealthily, and altogether relentless. A sidestep, quick, this way and that way, by Tunney, a dart one way, a dart the other, then back and back and back, and the tempo of the imaginary music was quickening. Tunney danced and Dempsey strode, majestically, following on and on, around and around.

WHY doesn't Dempsey leap instead of walk in that steady tread? He knows that's useless. Wildness, impetuousness prompt him to catch this retreating figure, but he has learned that rushing in wildly brings a volley of disconcerting blows. He wants to be careful, deliberate, for if he once catches Tunney with careful aim the title will wing from a prostrate soul into the eager form of Dempsey.

TUNNEY keeps on moving away, motivated by that instinct of the man who burned by the blaze sagaciously gives the advancing flame a wide berth. The important part now, Tunney's anxious eyes tell you, is to keep away from this serious-looking form which keeps on advancing. Fortunately, unlike a nightmare which makes a man seem immobile as a strange menace approaches, Tunney finds himself quick, agile, swiftly mobile. He can move, to his great delight, any old way. Now this way, now that. Those legs, what great friends!

THE Tunney instinct for self-preservation is made more acute than usual by that forward moving black-haired form which a few seconds ago rocked Tunney to the floor. Those Tunney legs, like gallant charges, answer the slightest whim of the controlling force.

What splendid legs! Sideways, backward, sideways, backward, those legs shout up to Tunney: "We'll help. Whatever you say, we will do. You're

Invaders Put Out of Play

By Universal Service.

GARDEN CITY, N. Y., Sept. 24.—The East and the West, according to Mr. Kipling, do not meet, but they collaborated at Garden City yesterday to put down that foreign invasion which was threatening the women's golf title.

Miss Maureen Orcutt, youthful Metropolitan champion, and representing the eastern golfing section, defeated Miss Ada MacKenzie, the Canadian champion, in one semi-final match of the women's national tournament in progress here. Miss Orcutt won, 2 and 1, on the seventeenth green.

Mrs. Miriam Burns Horn of Kansas City carried western colors successfully against Mrs. Alexa Stirling Fraser of Canada, three times American champion, winning, 1 up.

Miss Orcutt, one of the most brilliant of America's younger women players and whose ascendancy to championship ranks has long been prophesied will meet the veteran campaigner, Mrs. Horn, in the 36-hole final here today.

Miss Orcutt, whose game is more powerful than that of the little westerner, is a strong favorite for the title, although she is still in her teens.

Miss Orcutt, playing a strong steady game, was never threatened by the Canadian champion. Miss MacKenzie. At one time the Metropolitan champion was so far ahead of her Canadian rival that the gallery began straggling away. Although Miss MacKenzie rallied to take the twelfth and thirteenth, shooting par, while Maureen wasted a stroke at each, the youthful easterner refused to crack and calmly stroked herself to victory, she never at any time in the match trailed her rival.

Mrs. Horn's victory over the three-time champion, Mrs. Fraser, was a decided upset. Mrs. Fraser, whose strenuous matches with Glenna Collett and Mlle. La Chaume had claimed their toll of vitality, did not display her usual strong game.

SOCCER by TOM BIRKS

TODAY'S GAMES DISTRICT LEAGUE.

Central A. C. at New Kensington (Lownie.)
Lawsburg at Turtle Creek (Sherrard.)
Coltins at Pittsburgh Rovers (Brantigan.)
German Sport at U. S. & S. (Brown.)

SCOTTISH CLAN LEAGUE.

Clan Cameron at Clan McPherson.
Clan Gordon at Clan Grant (Lumsden.)

Six more than interesting games will be staged today in the soccer code, four games being scheduled in the district league, and the other two finding favor with the followers of the Scottish Clan League. The two in the last-named are the opening games in this loop.

The big battle of the day should be staged at Lawrence Park when the Celtics and their rivals, the Rovers, come together for the first meeting of the season. Meetings between these soccer representatives from the Strip always produce plenty of interesting soccer for 90 minutes.

Then in the Clan loop Camerons and McPhersons meet on the North Side. Should the same rivalry exist that was manifest last season, then the fans attending the Salt Works Park should see one of the best battles of the day.

The Switch and Signal boys will meet the German aggregation and collect two points to its league standing. The experience of the Wakeman aggregation should be clever enough to extract these without much trouble.

SOUTHERN CALIFORNIA ELEVEN IS WEAKENED

LOS ANGELES, Sept. 24.—Southern California's Thundering Herd stampeded to an early practice session on the first day of grid practice. Amid the aggregation that milled to and fro on Bovard Field there were only 11 lettermen. Troy's front wall defense of 1926 was missing, as was an all-American.

"A fine bunch of beef," said the stranger, as he paused to see what all the shooting was for. There was plenty of shooting as it was a red-letter day for the camera clickers and newsreel men.

By virtue of a wholesale graduation in June, Coach Jones lost hopes of winning many titles this fall. Statisticians have it doped to the man, and Troy is minus 14 lettermen.

WILKINSBURG AND AVALON ELEVENS BATTLE TODAY

Avalon High School is bent on breaking the jinx which Wilkinsburg hold over them on the football field and it will be given its opportunity today when it hooks up with the Holy City at Graham Field, Wilkinsburg.

For the past five years Wilkinsburg has opened its season with the Avalon crew and has yet to taste defeat. This may mean much in a psychological way for the Holy City eleven inasmuch as it is usually regarded as the favorite.

imposing, it's true, with these quick movements, and we're pretty tired just now after that Dempsey sock. That sock kind of buckled us, but we're ready now. This way? Sure thing. That way. O. K. Anything you say. Here comes Dempsey, quick, back now, quick again, to the side. My but fiddler Dempsey is playing a fast tune now, but we'll stay on. Pretty soon now that bell will ring.

As the beard turns gray, gentlemen, and the voice assumes a cackle, tell the grandchildren about the strange, weird dance of fistic death in the seventh round of the second Tunney-Dempsey bout.

SCRIBE REVIEWS FIGHT FROM $5 SEAT

Editor's Note—For weeks the remoteness of the "rim-side seats" at Soldier Field gave newspaper paragraphers and cartoonists material for many humorous quips. Dale C. Harrison, an Associated Press staff writer, viewed the fight from this faraway $5 section. This is the story of his assignment.

CHICAGO, Sept. 24.—(A. P.)—Let this be the Odyssey of the five dollar seats, of the Homo Sapiens who sat therein, and of the fight they saw—if any.

These five dollar seats—the cheapest and most remote in the crater that is Soldier Field—were really not as black as they were painted, they were blacker, said some of the spectators. The men who sat in them, and the women, behaved like martyrs during the first six round preliminary; began directing barbed remarks at the policemen and ushers during the second, became untractable after the third, and, finally, like a flood, burst through the bluecoated levees and swirled down the aisles and over the planked seats into the $10, $20 and in a few cases, the ringside reservations.

DID NOT KNOW WINNER

Two-thirds of those who remained in these rim-side seats, three city blocks from the ring itself, actually did not learn who won the fight until sometime afterward. This was due partly to their great distance from the white-lighted ring, partly to the twisting thousands that screened their view, and partly to the confusion that seemed to exist in the ring itself.

The referee's count over Tunney in the seventh round seemed unconsciously long to the far-from-the-ringsiders, but as one of them explained, light only travels 186,000 miles a second.

Those who came late and had the temerity to seek their exact location in the $5 sections were greeted by guffaws from nearby fans and even from the police and the ushers themselves; for there had been much nudging forward, a row at a time, by those way back, so that the best of the cheap seats were occupied as soon as the first preliminary was on.

Nearly everyone, 75 per cent, at any rate, carried some kind of glasses—telescopes, field glasses or the little lenses that sold for a quarter.

To these $5 folk without optical aid, the ring was a dot of light on which marionettes moved, swung their arms or rushed at each other, for all the world like figures in a fantastic dream. The actors were such vague characters as one meets in that dusk between consciousness and unconsciousness—unreal, eerie—and somewhat absurd.

One advantage did these $5 sitters have: They were nearest the exits, and consequently able to get out first.

These cave dwellers of Soldier Field were "at" the fight anyway, whether they saw it or not. And some of them learned who won—and this is no exaggeration—when they bought papers downtown some time later.

MONDAY CHOSEN FOR POLO GAME

NEW YORK, Sept. 24.—(U.P.)—Final play for the open polo championship of the United States will take place Monday at Meadowbrook Club, Long Island, the United States Polo Association announced today.

The British Army-in-India team has reached the final round and will meet the winner of today's match between the Sands Point, L. I., and the United States Army teams.

SOUTHERN CALIFORNIA HAS LARGE COACHING STAFF

LOS ANGELES, Sept. 24.—A complete coaching staff will tutor the University of Southern California football team with a man specializing almost every angle of the game. Howard Jones is head coach; Willis O. Hunter, works with the backfield; Cliff Herd, kickers; Leo Calland, line; Jeff Cravath, line; Gordon Campbell, backfield; Aubrey Devine, head freshman coach; Henry Le Febvre, assistant frosh coach, backfield; Kenneth Cox, assistant frosh coach, line.

TROJANS BOAST LARGEST BAND FOR GRID GAMES

LOS ANGLES, Sept. 24.—Southern California will have the largest drill band in its history this fall, according to Hal Roberts, Trojan band leader. He plans on having a 175 piece band to perform at football games in the Los Angles Coliseum and present plans are to send a large band to Chicago for the Southern California-Notre Dame football tilt.

LIKELY TO TWIRL SERIES OPENER

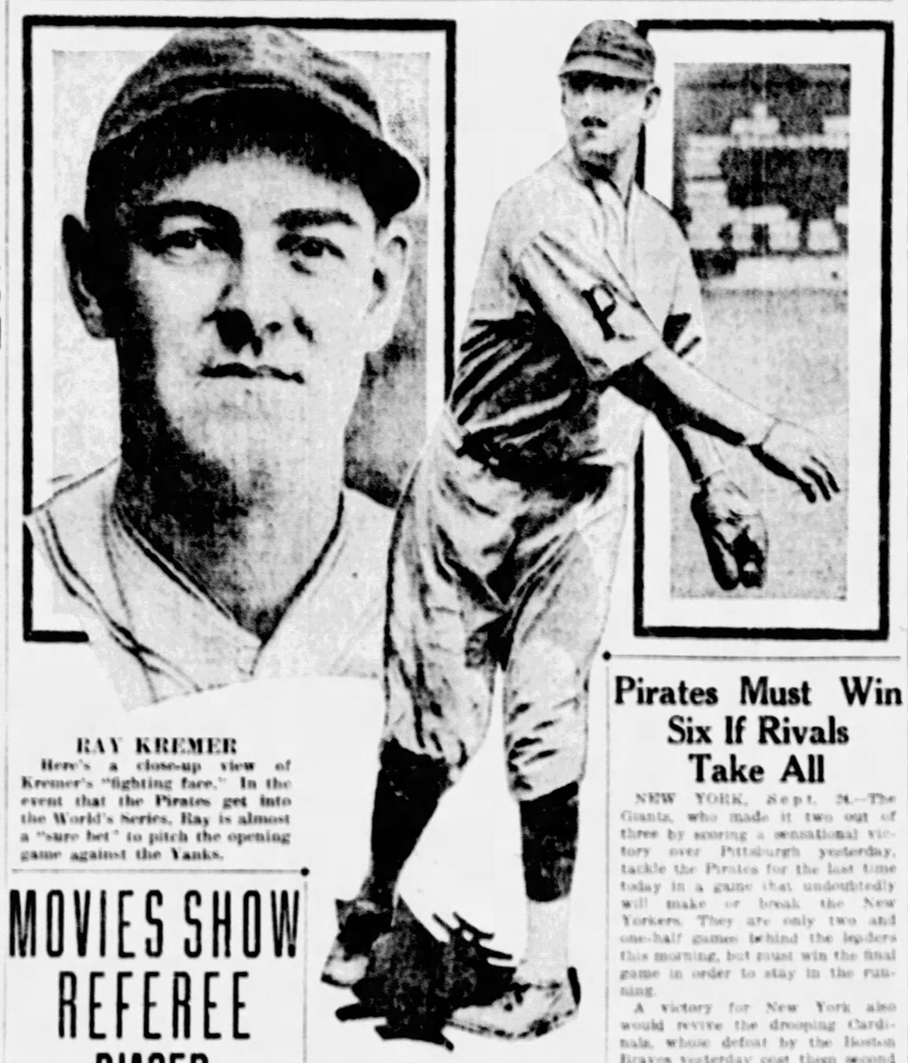

RAY KREMER

Here's a close-up view of Kremer's "fighting face." In the event that the Pirates get into the World's Series, Ray is almost a "sure bet" to pitch the opening game against the Yanks.

MOVIES SHOW REFEREE BIASED

By ED PRAYNE.

Universal Service Staff Correspondent.

CHICAGO, Sept. 24.—The alacrity with which Referee Dave Barry rushed to count over the fallen Dempsey in the eight round, and the deliberation with which he approached the stricken Tunney in the previous round became the topic of the hour in the heavyweight championship debates here last night.

This new and strange sidelight to the spectacle of Soldier Field was brought to light by the first showing of the motion pictures. The film was playing to capacity houses here.

Dempsey partisans left the theater loudly proclaiming that their man had been counted out of the championship. Barry was being bitterly criticised for his action in the seventh round, but even stronger complaints were based on his work in the eighth.

The pictures plainly show that Barry had started to count over Dempsey in the eighth an instant after Tunney had upset the Californian with a right to the head. At the time he had started to count, Tunney was walking toward a corner, but he was looking backward toward Dempsey. Dempsey was not hurt by the blow to any extent, and was up in a flash.

ANGRY CATCALLS HEARD

Angry catcalls arose from the Dempsey crowd in the seventh, after their man had scored the knockdown which they claim should have been a knockout.

Slow motion pictures of that thrilling incident settled the controversies that have been raging over what kind of a punch floored Tunney, what Barry actually did, and to what extent Tunney was hurt.

It proved that Tunney was driven down in a wild flurry of punching, during which Dempsey hit him no less than seven heavy blows on the jaw. Tunney was pinned on the ropes when Dempsey clipped him with a stiff left to the jaw, a short, hard right to the jaw and a final crashing left that caused Tunney's knees to sag. The left hook was plainly the hardest of all the blows. As Tunney was falling, Dempsey hit him no less than four times on the head. His hands were flying like pistons.

As Tunney sat helpless on the floor, hanging on to the ropes with one hand, his eyes staring vacantly upward, Dempsey tried to push his way behind the champion. The scene took place almost in Dempsey's corner. Barry tried to prevent him from this, but Dempsey pushed past the referee and took a position standing over Tunney. Tunney was facing the other way and Dempsey was directly in back of him.

Dempsey finally realized that precious moments were passing and he started over to the opposite corner. As he did Barry took his position over Tunney and began to count. Angry cries came from all over the house while the silent struggle between boxer and referee was taking place.

GENE LOOKS HELPLESS

The picture does not bear out Tunney's contention that he was able to get up at the count of three. In fact, he still looked so helpless at seven that it seemed impossible that he would beat the count. The picture shown here was deleted just before he crawled up. It did not show him arising.

Dempsey hit the floor in the following round and Barry was on him with upraised hand before most of the ringsiders had realized what had happened. Ironical laughter arose from the spectators as the referee came flying forward.

Boxing writers who viewed the film were struck by the manner in which Tunney's accuracy improved as the fight wore on. He was missing right hands by a mile during the early rounds. In the closing rounds he was an expert marksman. He gave Dempsey a terrific shellacing in the closing round. He also landed one right to the jaw in the fourth that knocked Dempsey's head back.

PENN STATE OPENS TODAY WITH LEBANON VALLEY

STATE COLLEGE, Pa., Sept. 24.—(INS.)—Undaunted by a series of minor injuries to first-string men, the Nittany Lions of Pennsylvania State College today prepared for its initial gridiron test.

State meets Lebanon Valley College here in the season's opener, at the same time ushering in Coach Hugo Bezdek's tenth year as coach.

Miller and Craig, halfbacks, suffered injuries during scrimmage early in the week, and Darragh and Hastings, guards, also are nursing minor bruises which may keep them out of the play.

While Bezdek does not expect to call upon these men to start the game, he is not underrating the Lebanon Valley gridders, and is prepared to use his whole squad in the initial competition.

FRANKIE KLICK STOPS O'BRIEN IN SEVENTH

SAN FRANCISCO, Sept. 24.—(INS.)—Frankie Klick of San Francisco won a technical knockout over Tommy O'Brien, of Portland, in the seventh round of a scheduled 10-round bout here last night. O'Brien was badly outclassed and the referee stopped the fight to save him further punishment.

Whitmire's Selections

AQUEDUCT.

1—Scot's Grey (if scratch) Nunakan.
2—Brantome (if scratch) Ravel (steeplechase).
3—McAuliffe (if scratch) Pheasant.
4—Black Maria (if scratch) Peanuts.
5—Henrietta Wildair (if scratch) Daunt.
6—Atoi (if scratch) Polyerates.

HAVRE DE GRACE.

1—Bea (if scratch) Wandering Plight.
2—Royal Highness (if scratch) Spandor 1-2-3.
3—Gold Handle-Happy Time (coupled).
4—Macaw (if scratch Indian Love Call-Ethel Dear (coupled).
5—Whiskery (if scratch) No Regrets.
6—Edith Cavell (if scratch) Canter.
7—Fleetwood (if scratch) Tazewell.

HAWTHORNE.

1—Theo. Fay (if scratch) Basna.
2—Cartago (if scratch) Seventeen Sixty.
3—Colonel Stewart (if scratch) Amilcar.
4—Mis Un-Smiling Gus (coupled).
5—Big Sweep (if scratch) Bob Rogers.
6—Cartoon (if scratch) Miss Rosedale.
7—Creatan (if scratch Prince Tii Tii.

LOUISVILLE.

1—Hats Up (if scratch) Superfrank.
2—Keith-Noble Wrack (coupled).
3—Genial Host (if scratch) Marlboro.
4—Mickey D (if scratch) Royal Pennant.
5—Rhinock (if scratch) Hydromel-Rothermel (coupled).
6—Energy (if scratch) Oh Susanna.
7—Long Champs (if scratch) Dingo.

FAIRMOUNT PARK.

1—Dr. Rankin-Flying Rose (coupled).
2—Invictus (if scratch) Brown Skin.
3—Blah (if scratch) Eager.
4—Harass (if scratch) Flattery-Wooldridge (coupled).
5—Belpre (if scratch) Rose Mist.
6—Black Sea (if scratch) Gettysburg.
7—Shasta Grande (if scratch) Drama.

FORT ERIE.

1—Brevet (if scratch) Atwood.
2—Jingle (if scratch) Man.
3—Eddie Rickenbacker (if scratch) Quin Chin.
4—Deposition-Fair Justice (coupled).
5—Florence Mills (if scratch) Lady Marie-Forelark (coupled).

Independent Gridders To Lift Lid Today

By TOM BIRKS.

The prying off of the lid on independent football will be accomplished today in many parts of the tri-state territory with a score of clubs swinging into action. However quite a number of the better known clubs will not start activities until tomorrow or next week at the latest, according to the schedules that have been announced by managers in the district.

McChesneytown, classed as one of the leading contenders last season, will start operations today opposed to the Blythedale Tornadoes, and fans will watch with interest the doings of the club that put the Pitcairn Mohawks out of the eliminations last season.

Fans in the Tube City will have plenty to enthuse over when the McKeesport Olympics come back again into the field after a brief absence from competitive football. The Olympics will meet the Monessen Olympics at Cycler Park.

Out in Port Vue, one of the football playing suburbs of the Tube City, the Port Vue Odds will meet the Mohawks. This is a local battle and plenty of action is expected to be flashed.

Not all of the sport lovers of the South Hills will be at Bellevue, for some of the fans with football in their blood will stay at home to hie to Warrington Park where the Beltzhoover Schoolastics meet the Sullivans.

Out in Forest Hills, the Braddock Park Arrows and the Chalfont Tigers, from across the way, will tangle in another local derby, while independent gridiron followers of the North Side will be able to get an afternoons sport when Marshall Tech meets the Leetsdale Odds.

This part of the independent gridiron card will give followers of the game plenty of action in all corners of the district, as part of the opening day.

FOOTBALL STAR SAVED BY TEAMMATE'S BLOOD

NEW PHILADELPHIA, O., Sept. 24.—Blood, furnished by Walter Smith, a teammate, probably saved the life of John Ulrich, 16, local high school football star at a hospital here yesterday. When friends of Ulrich were notified of his critical condition, three members of the football team volunteered to supply the needed blood, Smith being selected after tests by physicians. Ulrich is suffering from pyemia.

FIGHTS LAST NIGHT

TAMPA, Fla.—Ben Piazza, Winter Park, Fla., knocked out Soldier Eddie Bertoni, New York, (9). Jack Davis, Tulsa, won by a technical knockout from Jim Hart, Wabash, Ind., (2).

PHILADELPHIA—Johnny Jadick, Philadelphia, defeated Jim O'Dowd, Jacksonville, Fla., (10). Joe Wilson scored a technical knockout over Frankie Nelson, Wilmington, Del., (8).

TIGERS BEAT SCRUBS

PRINCETON, Sept. 24.—(U.S.)—The Princeton varsity won a disastrous 34 to 0 victory from the scrubs yesterday. There is no game today.

Pirates Must Win Six If Rivals Take All

NEW YORK, Sept. 24.—The Giants, who made it two out of three by scoring a sensational victory over Pittsburgh yesterday, tackle the Pirates for the last time today in a game that undoubtedly will make or break the New Yorkers. They are only two and one-half games behind the leaders this morning, but must win the final game in order to stay in the running.

A victory for New York also would revive the drooping Cardinals, whose defeat by the Boston Braves yesterday cost them second place and left them three full games behind Pittsburgh.

Pittsburgh still needs six victories in its remaining eight games to clinch the pennant, provided New York and St. Louis make a clean sweep. Even if the Pirates win only five out of eight, however, the Giants and Cardinals cannot afford to lose a single game. The standing:

Team.	W.	L.	To Play.	Pct.
Pittsburgh	89	57	8	.610
New York	87	60	7	.592
St. Louis	86	60	8	.589

TUNNEY VISITS IN CLEVELAND

By HERBERT WESTEN,

Universal Service Staff Correspondent.

CLEVELAND, Sept. 24.—Gene Tunney, tickled as a school boy over retaining his title, arrived here last night to spend the week-end with friends far from the crowds. Tunney looked tired, but he was jubilant.

"Dempsey was beaten by psychology," he said. "He knew I was his mental superior. It was a good example of how the elemental theories of life work out in practice.

"Jack was worried to death when he went into the ring. He was worried over my reported reaction to the open letter he addressed to me, and he was worried over my confidence and ring generalship. Jack knew he would have to wait me out and watch his chance. He was fighting a heartbreaking fight, for I was master, even when I was sitting on the floor during that seventh round.

"Dempsey is always nervous before he goes into a big fight, but Thursday night he was more than that. He was faced by a man he considered his mental superior in ring generalship. That had an effect on him. Perhaps it was not fear so much as it was mystification.

"Jack expected anything from me Thursday night and he was too busy considering what I might do to get in and take a chance. If Dempsey had taken the chances with me Thursday night that he did in Philadelphia a year ago he would have been knocked out during the first two rounds."

Tunney was unmarred except for a slight swelling behind his neck where Jack's rabbit blows had punished him.

The champion, after his brief 40-minute experience acting the role of the boxer, had once more resumed his cultural exterior.

HARRY CLANCY WINNER IN PAN-PACIFIC SWIM

OSAKA, Japan, Sept. 24.—(AP.)—Harry Clancy of the Pennsylvania Athletic Club of Philadelphia won the 220 meter free-style event in the Pan-Pacific swimming meet here today in 2 minutes 22 3-10 seconds.

Shedding Light

On the Hidden Workings of State Is One of the Illuminating Phases of the

Life and Letters of Woodrow Wilson

This Gigantic Work by Ray Stannard Baker Begins Tomorrow and Continues Daily in the

Pittsburgh Sun-Telegraph

Among other stimulating Sunday features are articles by General William Mitchell, aviator; Judge Ben Lindsey, W. C. Witwer, Kathleen Norris, Madame Lupescu, "Random Thoughts" by Charles H. Joseph.

Jiggs—Tillie—12

Full Pages of Comics in Color

Order Your Copy Now

DEMPSEY TO FILE PROTEST

Bucs Lead Imperiled

SUN-TELEGRAPH SPORTS
SATURDAY, SEPTEMBER 24, 1927 ELEVEN

A FOLLIES CANDIDATE

Charles Murrell of the Army football team is pictured here getting in a little kicking practice prior to the opening of the Army's strenuous schedule. He is a backfield man and is being heavily counted on by the Army coaches.

SPORT COMMENT by JAMES J. LONG

IN VIEW of all the arguments and debates that still are in progress among fight fans over the so-called long count Thursday night's battle in Chigiven to Gene Tunney when Jack Dempsey sent him to the floor in the seventh round of cago, it may be timely to print the rule covering such a situation in a modern glove contest.

The original Marquis of Queensberry rules provided that if either principal be knocked down or fall through weakness he must get up unassisted or lose the fight, ten seconds to be allowed him to do so, "THE OTHER MAN MEANWHILE TO RETURN TO HIS OWN CORNER."

NOT until years afterward was it discovered that the rules made no provision for the situation that would arise if a man were knocked down in his opponent's corner. To be in his own corner, the fighter still on his feet must naturally stand right over his fallen foe.

In order to remedy this, the powers that be in the modern boxing game got busy and revised the Queensberry code.

As a result, the rule governing a knockdown, Section 11 of the revised Queensberry regulations, now reads as follows:

"If a contestant slip down he must get up again immediately. His opponent must stand back out of distance until the fallen man is on his feet, when the contest shall be resumed. A contestant who has knocked down his opponent must immediately walk to his own corner, but should the fallen man be knocked down in that corner, the contestant delivering the knockdown SHALL RETIRE TO THE FARTHEST CORNER. A man knocked down must rise in ten seconds or lose the fight."

IN Thursday night's bout Dempsey walked to his own corner, which chanced to be the nearest, and Referee Harry Barry was only enforcing the rules as he interpreted them when he made Dempsey walk to the farthest corner before he began to count over Tunney.

It was evidently his judgment that Tunney was down so near to Dempsey's corner that if Jack merely retired to his own corner it would be a violation of the spirit of the rules, and that was his reason for ordering Dempsey to the farthest corner before beginning the count. The referee is the sole judge in such matters.

And Dempsey might have walked to the farthest corner in the first place if his manager, Leo P. Flynn, had not called and beckoned him to his own corner, to which position the referee objected. So the supposedly smart Mr. Flynn himself appears to have been the cause of the "long count" against which he is now protesting.

AFTER 25 years as the commander-in-chief of the Giants, the "master mind" on the bench in all the battles fought by his team, Manager John J. McGraw of the New York Nationals is off the job and out for the remainder of the season.

About a month ago McGraw suffered what he at first thought was only a trifling injury, but in a short time blood poisoning developed from it and McGraw's condition became so serious that he was ordered to bed, where he remained for 17 days.

He is now on the road to recovery, but though he came to Pittsburgh this week with President Charles A. Stoneham of the New York club to witness the Pirate-Giant series, he is taking no hand in the running of his team on the field.

THE Giant leader has not given a solitary single order in any of the games here this week, and it is said to be his intention not to sit on the New York bench during another game this season, leaving the direction and handling of the team on the field entirely in the hands of Capt. Rogers Hornsby.

Whether or not McGraw would change his mind in event of the Giants' winning the pennant and getting into the world series is a question that no one connected with the New York club is prepared to answer. It is the opinion of the average fan that somebody would have a nice

Continued on Page Twelve.

FANS REMAIN DIVIDED ON FIGHT RESULT

By HARRY KECK,
Sun-Tele Sports Editor.

The argument over the long count Gene Tunney received when he was knocked down by Jack Dempsey in the seventh round of their battle in the Soldier Field Stadium, Chicago, Thursday night, threatens to become one of long memory. It will go down in history along with the question of whether or not Jack Sharkey was fouled in his bout with Dempsey, in New York a few months ago and other notable incidents of the prize ring.

Staying over in Chicago yesterday to take in the aftermath of the big scrap, I found the fans busily buzzing over the matter, and each had his own private opinion of what happened.

The thought seemed to be general though, that Dempsey should have won. He was the city's favorite before the fight and there was general disappointment that technicality seemingly had deprived him of his one big chance to achieve victory. The fact that he was outclassed all the rest of the way ran for Sweeny with the fans. They were willing to let Tunney outbox Jack throughout if Jack just would come through with a finishing wallop. Then, when the million-dollar moment arrived and Tunney got the benefit of the long, or rather delayed count, and the fans were apprised through the newspapers that the job had been bungled, they fairly "burned up."

ACCEPTED RULING

It matters little with these fans that Tunney could have got up at the count of nine even if the toll had been begun at once, and that he had his mental faculties working when he deliberately took full advantage of the rest period. It matters little also to these fans who are disappointed because Dempsey lost that the count was perfectly legal according to the Illinois boxing rule, which had been explained to both Tunney and Dempsey beforehand.

The rule on knockdowns says that when a man is knocked down his opponent shall retire to the farthest corner, meanwhile, the knockdown timekeeper shall begin the count as soon as the stricken man is down. After seeing that the man who scored the knockdown has retired to the farthest corner, the referee shall pick up the count with the timekeeper, starting at once instead of at the count of the timekeeper. This rule was followed to the letter, and Tunney listened attentively to the referee and got up just inside the dead line.

In New York the rule works differently. There the referee, after seeing that the man retires to the farthest corner, picks up the count with the timekeeper at the timekeeper's count. In Pittsburgh the timekeeper does not toll off the seconds, but the referees do not begin to count until the man has retired to the farthest corner.

I have seen several instances of 14 and 15-second knockdowns and knockouts under the latter system.

It is too bad that Tunney's otherwise clean-cut victory should be clouded by a technicality. He was a front-runner at every other stage of the bout before and after being knocked down and had Dempsey on the verge of oblivion in the fourth, ninth and tenth rounds. Jack could not have gone on another round when the end came. His only bid for a comeback victory was that solitary spurt in the seventh round. He pulled a Leach Cross on Gene, feigning grogginess and taking the champion off his guard, whereupon he

Continued on Page Twelve.

Tunney Count Long but Fair, Writers Agree

CHICAGO, Sept. 24.—The disputed seventh round of the Jack Dempsey-Gene Tunney heavyweight championship battle here finds Chicago sport writers unanimous in the opinion that the count was long, and yet fair.

Warren Brown of the Chicago Herald-Examiner summed up the situation in the following words:

"The letter of the law was obeyed. Tunney was actually on the floor longer than 10 seconds. There is no argument on the length of time he was down. The law says that the count shall not start until the man who has delivered the knockdown shall have repaired to a neutral corner. Tunney was merely taking advantage of the full count of nine to which he was entitled."

Walter Eckersall of the Chicago Tribune expressed a coinciding opinion. "There was a legal delay which permitted Tunney to be on the floor more than 10 seconds," said Eckersall. "However it was within the rules of the boxing commission."

Opinions of other Chicago writers were:

Jimmy Corcoran, Chicago American: "Certainly the count stopped and the members of the boxing commission who were at the ringside seem agreed that the manner in which the counting was conducted was absolutely in accord with their judgment."

Harry Hochstadter, Chicago Post: "It was a nine count."

Fred Hayner, Chicago News: "The count started slowly and went to nine—how slowly it probably will never be told."

Joe Foley, Chicago Journal: "Referee Barry ordered Jack into a neutral corner when Jack tried to go into his own and stopped the count."

FROSTY PETERS QUITS STUDIES AT ILLINOIS

URBANA, Ill., Sept. 24.—(AP.)—Frosty Peters, dropkicking ace of the University of Illinois has read himself out of the football lineup for this season. An injured knee was the reason given by Peters, who also announced that he would not attend the university before the February term at the earliest.

As a freshman at the University of Montana Peters was credited with making a world's record of 17 dropkicks in one game.

ADELMAN IS STOPPED IN HOLLYWOOD BOUT

HOLLYWOOD, Cal., Sept. 24.—(AP.)—Boy Wally, Singapore, won a technical knockout over Dave Adelman in the third round of their scheduled 10-round bout to oust the Pennsylvania fighter from the flyweight elimination contest started when Fidel La Barba vacated the throne.

CORSAIRS "SHAKEN" BY GIANT VICTORY

(Continued from Page One.)

man Pitt, fled to Joe Harris, visions of an important victory were strong. But Hill lost all control of the ball with Heinie Mueller at bat and his lapse proved very costly. Fred Lindstrom, who in the big seventh injected a lucky single that put the Pirates in a jam, nicked Hill for a real hit in the last round. Lindstrom, however, had another big piece of fortune when his drive to center took a high hop away from Sprout Waner and was recorded as a triple. Besides scoring the tieing tally, the hit put the winning marker on third. And then came another break.

YOUNGSTER'S THROW WIDE

Hill and Earl Smith were working hard on Eddie Roush when he hit a medium-distance fly to Sprout. The youngster played the left cleverly and let drive for the plate in a jiffy. But Lloyd does not have the same force that Cuyler or Brother Paul possesses and besides his toss pulled Earl Smith just far enough to one side that Lindstrom swished over on a disputed play. The decision was protested by the Pirates.

Yet the Pirates had a grand chance to win in their half. Barnhart batted for Hill and walked. Larry Benton had just gone to the mound for the foe. Brickell ran for Barnhart. Sprout Waner came through with his fourth hit of the game and Brickell stopped at second.

And then another of those breaks that were favoring the Giants much of the day. Comorosky's bunt looked like plenty of trouble for the Giants, but Benton made a thrilling one-hand scoop of the ball and Lindstrom was dashing for the bag to take a snap throw that cut off Brickell.

SUCCEEDS IN FRANTIC PLAY

Had Benton failed in his desperate try there would have been three Pirates on with none out. Alas, Paul Waner, who has been in a slump, grounded out. Sprout Waner and Comorosky advanced on the ground-er, which put the matter up to Wright. Glenn was called out on strikes without taking his bat off his shoulder. And thus came the climax to a game in which the Bucco looked like anything but champions in many instances.

Captain Traynor tripled in the first inning with the bases loaded. Pie followed the trio over the sacks on Grantham's fly. In the third Pie connected for a single with two out to score Comorosky with the fifth Pittsburgh tally. Traynor's brilliance stood out, but the actions of some of the others were "not so good."

Lindstrom's lucky hit that caused so much regret came after Hill had walked Mueller to fill the sacks with two out in the seventh. Lindstrom dropped a Texas Leaguer in center and Sprout Waner's throw to Traynor was low. When the dust lifted Lindstrom was on third and three runs were in. Roush was retired, but the Pirates could not hold to their one-run lead.

THE BILL IS CHANGED

PITT, TECH, DUQUESNE ELEVENS IN OPENERS

THIEL OPPOSES PANTHERS AT STADIUM

By JESS M. CARVER.

THUD!

Biff, Bang, Zowie!

Wha-a-a-m, and a couple of cheers for the guy under the pile.

The 1927 football season will open today, reawakening the cheering echoes of the multitudes of sports who have permitted their cheers to die down somewhat after the big fight. Resting semi-quietly before the

Continued on Page Twelve.

Series to Open Here Oct. 5—If Bucs Win

By Universal Service.

CHICAGO, Sept. 24.—Commissioner K. M. Landis has completed the schedule for the World's Series.

The first two games between the Yankees and the Pittsburgh Pirates, in the event the latter club wins the National League pennant, will be played in the Steel City on October 5 and 6. The next three games will be played in New York, October 7, 8 and 9, with a return to Pittsburgh for the other two games if necessary.

In the event St. Louis Cardinals come out ahead of the Pirates in the chase for the much-coveted bunting, the first two games between the Cardinals and the Yankees will be played in St. Louis on October 5 and 6. The next three games will be played in New York October 8, 9 and 10, allowing one day for railroad travel and returning again to St. Louis if necessary.

Prices will be the same as during the last year's world series, $6, $5, $3 and $1. All games will begin at 1:30 p. m., except on Sunday, when the game will start half an hour later.

Probable Lineups

PITT.		THIEL.
Granito	R.E.	Vasin (C)
Nehaln, Wasmith	R.T.	Dimperio
Fey	R.G.	Jue
Goldberg	C	Zondet
Roberts	L.G.	Patterson
Kern	L.T.	Bilsion
Donohue	L.E.	Kurz
Fisher, Edwards	Q.B.	Schilling
Hagan	R.H.	Saravitch
Worth (C)	L.H.	Berbusse
Booth, Parkinson	F.B.	Myers

Referee—Hugh Lambie, Westminster.
Umpire—A. S. McFarland, W. & J.
Head linesman—Henry Blum.
Time of quarters—15 minutes.

CARNEGIE.		WESTMINSTER.
Sweet	L.E.	Mochin
Cooper	L.T.	Dombrowski
Cowan	L.G.	Ayers
Meixner	C	Bono
Anderson (C)	R.G.	Smith
Schmidt	R.T.	Fusco
English	R.E.	Bowen
Harmeier	Q.B.	Hall
Chaffee	L.H.	McQuiston
Schlesinger	R.H.	Dietz
Letzelter	F.B.	Lindey (C)

Referee—Egan, Duquesne.
Umpire—Al Stech.
Head linesman—Thomas, Ohio State.
Time of quarters—15 minutes.

Major League Leaders

(Associated Press.)

NATIONAL LEAGUE.

Batting—P. Waner, Pirates, .361.
Runs—L. Waner, Pirates, 120.
Hits—P. Waner, Pirates, 228.
Doubles—Stephenson, Cubs, 47.
Triples—P. Waner, Pirates, 18.
Home runs—Williams, Phillies, 28; Wilson, Cubs, 28.
Stolen bases—Frisch, Cardinals, 42.
Pitching—Grimes, Giants, won, 18; lost, 7.

AMERICAN LEAGUE.

Batting—Simmons, Athletics, .366.
Runs—Ruth, Yankees, 158.
Hits—Combs, Yankees, 225.
Doubles—Gehrig, Yankees, 55.
Triples—Combs, Yankees, 23.
Home runs—Ruth, Yankees, 58; Gehrig, Yankees, 45.
Stolen bases—Sisler, Browns, 28.
Pitching—Hoyt, Yankees, won, 22; lost, 6.

RESULTS YESTERDAY.

NATIONAL LEAGUE.

New York, 6; Pittsburgh, 5.
Cincinnati, 6; Brooklyn, 3.
Brooklyn, 4; Cincinnati, 3.
Chicago, 10; Philadelphia, 0.
Boston, 3; St. Louis, 2.

AMERICAN LEAGUE.

*Chicago, 2; Boston, 1.
*Eleven innings.

GAMES TODAY.

NATIONAL LEAGUE.

New York at Pittsburgh.
Philadelphia at Chicago.
Brooklyn at Cincinnati.
Boston at St. Louis (2).

AMERICAN LEAGUE.

Chicago at Boston.
Cleveland at Philadelphia (2).
St. Louis at Washington.
Detroit at New York.

GAMES TOMORROW.

NATIONAL LEAGUE.

Pittsburgh at Chicago (2).
Boston at St. Louis.
New York at Brooklyn.
Philadelphia at Cincinnati.

AMERICAN LEAGUE.

St. Louis at Washington.
Chicago at Cleveland.
Detroit at New York.
Others not scheduled.

HOW THEY STAND

NATIONAL LEAGUE.

	W.	L.	Pct.	W.	L.
PITTSBURGH	89	57	.610	412	271
New York	87	60	.592	395	268
St. Louis	86	60	.589	*.591	*.381
Chicago	84	60	.571	.574	.388
Cincinnati	71	73	.493	.491	.499
Brooklyn	62	86	.419	.432	.618
Philadelphia	58	86	.403	.390	*.383
Boston	49	97	.336	.349	.633

*Win two or lose two. *Split even: St. Louis, .500; Boston, .392.

AMERICAN LEAGUE.

	W.	L.	Pct.	W.	L.
New York	100	53	.709	.711	.705
Philadelphia	88	59	.599	*.604	*.591
Washington	78	66	.547	.545	.558
Detroit	76	68	.534	.537	.531
Chicago	69	80	.457	.456	.449
Cleveland	65	81	.444	.442	.429
St. Louis	57	89	.390	.395	.388
Boston	49	97	.336	.349	.333

*Win two or lose two. *Split even: Philadelphia, .591; Cleveland, .455.

RECORD BREAKER

LLOYD (SPROUT) WANER

An "unseasoned" rookie in the spring, a record-breaking big leaguer in the fall—that, in brief, is the story of Lloyd Waner's 1927 baseball achievement. The youthful Bue outfielder is the first player ever to get more than 200 hits in his first year in the "big show," and he has shattered the modern record for total one-base hits in a single season.

CHEATED, LOSER SAYS NOW

(Continued from Page One.)

time to recover and that cost me the championship."

NOT HOPEFUL IN PROTEST

While Dempsey has little hope of getting the commission to alter the decision, he said he felt justified in filing the protest. Regarding Tunney, he said:

"Tunney is a great boxer. I don't suppose there is a better skilled man in the ring. But I can whip him. I knocked him out Thursday night and I can do it again."

Dempsey denied that his ring career is over.

"Of course," he said, "I may never get another fight. But I feel that I'm in as good condition as ever, and if a fellow will stand up and fight with me I can whip him.

"I read that Tunney said he didn't think the public would want to see us fight again. But I don't think the public is any too well satisfied with a champion who gets knocked down for 13 to 14 seconds at a time."

Dempsey said he disliked running the chances of being called a "quarreler," adding:

"But I guess the public knows me well enough to know that I'm not going to complain unless I have a real grievance.

"I honestly believe I had Tunney knocked out. And I believe I could do it again."

GENE DENIES ENTERING COLLEGE

By EUGENE FOWLER,
Universal Service Staff Correspondent.

CHICAGO, Sept. 24.—It is now the battle of the aftermaths. Chicago, with its many thousands of visiting firemen, experts, winners and losers, still hanging around the town, talking, speaking, uttering and just plain conversing.

"Was it a long count?"

That is one of the argumentative points that has the boys blue in the face. It seems that every heavyweight clash must have its argumentative points.

There are not a few who claim they clocked the game and heady Tunney for 14 or 15 seconds on the resin-rug that he kissed in that memorable seventh round.

Tunney, himself, in a talk with this correspondent, said that he could have arisen after the first two seconds were tolled in the exciting ring angelus, he added:

TRIED FOR KNOCKOUT

"This, indeed, was a new experience for me. Never before had I been felled to the floor. Why, I wasn't hurt at all. I was dazed for a moment, because I ran into a left, then a right and a succeeding left. After this, instead of being stung, as I have been—for instance in the Greb fight—I thought it would be far more comfortable to go to the canvas.

"If I had not run into those loose punches, I know that I should have knocked Dempsey kicking, regardless of his so-called iron jaw. I was trying to knock him out from the very first. Perhaps I tried too hard. I was missing with many of my right hands, the sort that I do not miss with often."

"Don't you think," he was asked, "that you should have had more boxing than you did?"

"Yes," was the reply. "I am a good judge of my training methods. I won the fight and that should be the answer. However, the layoffs, on account of the injuries to my eye, made it possible for lot of dulling to occur in my sharpshooting."

Asked if he thought Dempsey could have gone much further than he did last night, Tunney replied:

"I think he might have stayed another round. But he certainly would have gone out in 12."

Tunney denied a current report that he has matriculated for Notre Dame. Still, many insiders say that Tunney has an ambition to get a college degree to keep pace with his close friend, Eddie Egan, Oxford and Yale athlete.

Robertson Scores K. O. Over Jack Elkhart

Knockouts marked the opening boxing show presented by the Veterans of Foreign Wars in Duquesne Garden last night, Homer Robertson, formerly of Pittsburgh, but now of Boston, sending Indian Jack Elkhart of the Middle West down for the count in the sixth round of the main bout.

The show was filled with action from the first gong and proved one of the best staged here in several years.

Robertson had his hands full scoring his clean-cut victory over his Indian opponent, sending him to the mat twice before he succeeded in putting him away for the count.

Ray Shafer of Bloomfield won the decision from Charlie Tarzan of Rochester in the semi-final, Tarzan taking the count of eight twice, although he managed to stay the limit.

Teddy Welsh of McKeesport drew with Young Rudy after being sent to the canvas in the first round of the second battle on the program. Rudy opened a vicious attack on his rival and scored his knockdown in the opening stanza, the bell saving his opponent after the referee had counted nine. Welsh made a strong comeback and managed to earn a draw at the end of six rounds.

Monte Sirko, artilleryman, and Jackie Richards of the North Side met in the opener, with the former winning the decision without trouble. Red Robinson was the third man in the ring.

COUNTY LEAGUE CHAMPIONSHIP AT STAKE TODAY

Dempsey Did His Road Work Chasing Mail Carriers

★ SUN-TELEGRAPH ★ SPORTS ★

CHILLY SAUCE
By CHILLY DOYLE

JIM CORBETT and his party were not the only celebrities at Forbes Field yesterday. Al Lang, foremost citizen of St. Petersburg, Fla., was on hand, and Pittsburgh likes to regard her own Al as a celebrity. Lang, to Florida is the same as another Al is to the State of New York. Lang has no presidential aspirations, but the former Pittsburgher could be elected for any office within the gift of Floridans.

FRIEND AL is not in the real estate business, but he says Florida has made a great comeback and will be a very popular spot about the time the folks are breaking their New Year's resolutions—and you can take that any way you want it, although the first thought was to declare that Florida will be a comfortable place to some folks in January.

LANG is the same son of Allegheny county who induced the major league teams to come to Florida. He "points with pride" to the fact that no less than 11 are training in his adopted state, and he "views with alarm" the persistency with which B. Dreyfuss takes the Pirates to California. But Al is pulling hard for the Pirates to win the flag, even if they have not partaken of the joys of Florida in recent years.

JIMMY SMITH, another famed son of Pittsburgh, had an even lighter step yesterday, and Greenfield Jim generally bounces around with the lightness of Pat Rooney. The reason for Jim's added exuberance was the decision in the big bout in Chicago. In a recent talk with the former diamond performer I was told that Tunney was bound to win.

"Fellows like Tunney and Pie Traynor cannot be licked in anything," said Jimmie. "They live the cleanest kind of lives and are always in top condition."

JIMMIE, by the way, is quite a golfer. In his knee-pants days he was a caddie on the Schenley links, and caddies rarely forget the form which they continually practice. Jim hits a long ball off the tee and looks the part of a pro as he does it. The Greenfield member, it develops, has purchased a home in Squirrel Hill, where he resides with Mrs. Smith and two little darlings.

Title Game At Bellevue

By TOM BIRKS.

THE THIRD and last stanza of that death grip battle for the championship of the Allegheny County League will be fought today at the Bellevue High School field when Bellevue and Beltzhoover, each with a victory tucked under the belt, clash in the deciding game of the series.

It will take more than the presence of those Pesky Giants in our midst to prevent sandlotters from trekking to the home of the North Boroughs Club when memories of the first and second clashes of the series are recalled.

Beltzhoover, counted out before the real race had begun, is fighting to inscribe that old sandlot name on the scroll of the trophy of the Loop, emblematic of the championship of Western Pennsylvania's leading circuit. Opposed to that fighting little band from the South Hills is the cool calculating aggregation led by Cy Rheam, every member of the outfit practically a veteran on the sandlots, that has been through the hard battles that come in semi-pro baseball.

Bellevue, according to last minute gossip, again will give Art Shaw the most important assignment of the season. Shaw practically won the first game himself with a wonderful performance, but lost the second decision when the Barrett combination refused to be beaten at McKinley Park. Opposed to Shaw probably will be Foster, who had tough luck in the opening battle.

It takes a good club to defeat Bellevue at home. Coach Barrett feels that his club can turn the trick. One would have a hard time convincing Harry Yerx that any sandlot combination can defeat Rheam, Swetonic, Waite, Miller and the rest of the boys. It is going to be a battle, and the banner crowd of the season is expected when the umpires call "play ball."

GRID

Continued from Page Eleven.

start of the World's Series, the fans will have an opportunity to turn in some more or less rabid cheering as a fair sized handful of college elevens swing into action this afternoon.

PITT MEETS THIEL

Pittsburgh proper is chiefly concerned with the doings of Jock Sutherland's Pitt team and Thiel in the Stadium and the outcome of the Carnegie Tech-Westminster and Duquesne-St. Bonaventure fracas on foreign lots. The Tartans battle the United Presbyterians at Youngstown and the Dubious Dukes will engage St. Bonventure at Olean, N. Y.

There are four other games of interest to the Tri-state district as a whole. Bethany invades New York for a battle with Fordham. West Virginia University and West Virginia Wesleyan, rivals since the memory of man runneth not to the contrary, square off at Buckhannon. Davis-Elkins, with Cam Henderson at the helm, will come out of the inner regions of West Virginia to battle the doughty Covenanter eleven of Geneva College at Beaver Falls. W. & J., hoping for a district title, meets a fair test at Waynesburg. Penn State will face a tough and veteran Lebanon Valley eleven at State College.

PUPILS MEET PUPILS

There is a strange angle connected with the three games involving Pittsburgh teams. All three will be contests in which students of the same school will be pitted against each other. Tech, with a Steffen trained Bob Waddell in charge, will meet a Tech-coached United Presbyterian eleven. Pitt, a Warner-Sutherland system eleven will face another Warner style team in Thiel, coached by Dr. T. V. Holleran, one of the greatest quarterbacks ever to wear Pitt's blue and gold. And Duquesne, with a former Rockne ace in command, will have another Rockne-spirited machine as a hurdle.

Verily, it will be a tough day for the systems.

It is very difficult to see victories for Thiel and Westminster. Both elevens will be far out of their depth—and while they may have powerful enough teams when it comes to facing clubs in their class, they will be outweighed, out-experienced and probably out-punched today.

They will put up true blue battles, and will die fighting, which after all, is what counts. It will mean more for Pitt to wallop Thiel by 20 points than it will for the Panthers to beat a team in their class.

Youngstown is making a holiday of some sort out of the visit Westminster and Tech are making. The attraction of course, is the Tech eleven, the machine that walloped dear old Notre Dame last fall. Youngstown is a Notre Dame stronghold, and there will be 15,000 fans out to see Harpster and Puri Anderson and the rest of the gang in action.

PIRATE YESTERDAY'S SCORE

NEW YORK	AB	R	H	PO	A	PITTSBURGH	AB	R	H	PO	A
Mller l	3	1	0	0	0	Wera m	5	1	4	5	1
Lyons 2	5	1	2	1	3	Tsky 1	3	2	1	1	0
Roush m	4	0	1	3	0	Wer h	5	0	1	1	0
Hnsy 3	5	0	0	1	0	Wright s	4	1	1	1	1
Terry 1	4	1	1	7	1	Traynor 3	4	1	2	2	5
Jsnn s	4	0	2	4	2	Cham 2	2	0	1	2	1
Harper r	4	1	1	5	0	Harris 1	4	0	0	7	0
Taylor c	2	0	0	5	0	Smith c	4	0	0	7	0
Gtt	0	0	0	0	0	Hill p	2	0	1	0	0
Dyer c	1	0	0	2	0	tBurt	0	0	0	0	0
Grimes p	2	0	1	1	0	(Brickell	0	0	0	0	0
‡Jordan	1	0	0	0	0						
Jilt p	0	0	0	0	0						
§Clngs	1	0	0	0	0						
Benton p	0	0	0	0	1						
Totals	37	4	8	27	12	Totals	34	5	11	27	7

Gtt batted for Taylor in seventh.
‡Jordan batted for Grimes in seventh.
§Clemmings batted for Pitt in ninth.
tBurnhart batted for Hill in ninth.
(Brickell ran for Barnhart in ninth.

New York	0	0	0	0	0	0	0	2	4
Pittsburgh	0	0	1	0	0	0	0	0	5

Error—L. Waner. Earned runs—New York 3, Pittsburgh 5. Two-base hits—Grimes, Terry. Three-base hits—Traynor, Lindstrom. Double play—Jackson to Terry. First base on balls—Off Grimes 3 (Comorosky 2, Wright); off Benton 1 (Barnhart); off Hill 2 (Mueller 2). Hits—Off Grimes, 7 hits and 3 earned runs in 6 innings; off Benton, 1 hit in 1 inning. Hit by pitched ball—By Pitt 1 (Grantham). Sacrifice flies—Grantham, Roush. Left on bases—New York 7, Pittsburgh 8. Struck out—By Grimes 3 (Harris 2, Hill); by Benton 1 (Wright); by Hill 6 (Taylor, Lindstrom, Terry, Grimes, Mueller, Jordan). Winning pitcher—Pitt. Time of game—2:20. Umpires—Quigley, Klem and Rigler.

KECK

Continued from Page Eleven.

rushed in with a show of his old tiger-like fury and hammered Gene to the floor before the astonished crowd could realize what had happened. But Gene quickly collected himself and fought his way out of the hole and went on to victory.

The better man won; there is no doubt about that. Nor is there any doubt that Tunney could repeat the triumph time after time, with all due respect to Dempsey's game stand. It is generally admitted that as a fighter of championship caliber he is now all washed up. He probably never will fight again. It looks like Tunney and Sharkey for next summer. Tunney will beat the Bostonian, Gene always manages to be just good enough to win, and he figures to remain champion for at least several more years.

Manager Leo P. Flynn's terrific squawk about the delayed count and his demand that the decision be reversed are ridiculous. Once the fight was permitted to go on after Tunney's knockdown, all ground for argument was out. As a matter of fact, but for advice from Flynn in his corner, Dempsey might not have lost so much time getting to a neutral corner and there might have been a different story to tell. Men near Dempsey's corner tell me Flynn shouted for Jack to come there.

An angle was brought up yesterday by some of the gang who lost money on Dempsey and professed to believe that they had been gypped and that it wasn't in the cards for Dempsey to win. They called attention to the fact that Jimmy Bronson, Tunney's chief second, went across the ring and shook hands with Referee Dave Barry the moment the latter came in. "Say," a prominent manager of boxers told me in discussing this phase of the controversy, "do you think I would have stood for anything like that if I had been in Flynn's shoes? Not at all. I would have jumped right in there and yelled my head off, telling the world that there was too much of a show of friendliness between the referee and Tunney's man and demand a new referee, anybody but the referee in the ring."

Gee, a guy has to be careful with whom he speaks these days.

REMOVE SEATS

Signs of the big battle were speedily removed. Workmen were busy removing the temporary seats yesterday. The press headquarters in the Palmer House were cleaned out and a "for rent" sign was on the window and the ticket headquarters were locked up.

Tex Rickard was clearing up his post-fight details at the Congress Hotel and planned to leave for New York soon. The visitors to the city were gone and the hotel lobbies were almost empty. All of the tenseness was out of the air. Only the long arguments remained—those and bitter disappointment for the folks who prayed for Dempsey to be the first heavyweight champion to come back.

The fans availed themselves of the opportunity of seeing the movies of the fight at various theaters and carefully noted the slow action showing of the seventh round. Meanwhile rumors were in circulation to the effect that Tunney and his cohorts had nipped in the bud a lot to put the fight in the bag for Dempsey by forcing the comission to switch referee and place wealthy amateur sportsmen in the judges' seats.

Five Sixty Dumps Jockey and Leads Across Wire

CHICAGO, Sept. 24.—(AP.)—Dumping Jockey L. Geving at the very first turn, Five Sixty finished the mile and 70 yards in a race at Hawthorne yesterday riderless but still out in front.

This turned the official verdict over to the second horse, Transfer, known hereabouts as a consistent failure. In more than 100 starts, Transfer never won a race until yesterday, and finished in the money but once. Geving was not badly hurt. Jockey Lee Hardy was "sit down" for the rest of the meeting for causing the spill.

GEORGE GETZ LANS TO HUNT IN AFRICA

CHICAGO, Sept. 24.—(AP.)—Now that George F. Getz, millionaire Chicago coal dealer and official promoter of the Tunney-Dempsey fight, has helped Tex Rickard bag the largest sport throng in the history of nations, he is primed to tackle probably his greatest objective—the wild game of Africa.

The Chicago sportsman, accompanied by four friends, plans to sail from New York September 27.

Mr. Getz' chief ambition, he said, is to bag a baby hippopotamus for a pet.

MAY SUCCEED BIG BAN

WONDER HOW HE'D DO TO DRIVE FOR US?
FANS
MAGNATES
AMERICAN LEAGUE
E. S. BARNARD.
NOW PRESIDENT OF TH' CLEVELAND INDIANS BUT AMONG THOSE PROMINENTLY MENTIONED TO STEP UP TO TH' BIG JOB IN TH' AMERICAN LEAGUE—
WHEN BAN JOHNSON VACATES TH' POST HE'S HELD FOR THIRTY-FOUR YEARS HE LEAVES OPEN A SWEET JOB WHICH THE MOGULS WILL HAVE TO FILL SOMETIME IN TH' FALL.
E.S.
9/24

SPORT COMMENT

Continued from Page Eleven.

job keeping John J. off that Giant bench in a world series.

McGRAW has not made any public statement as to what he thinks of Pittsburgh's chances against the Yankees if the Pirates are world series contenders, but judging from a remark that he made on the occasion of his silver managerial jubilee in New York in July, he will pick the Buccaneers as winners.

The chief of the Giants was in a peeved mood at the time as a result of a statement that Manager Wilbert Robinson of the Brooklyn club had given to the newspapers to the effect that the Yankees of 1927 were a better club than the old Baltimore Orioles, of which club both McGraw and Robinson were members, and that the present-day sluggers of Miller Huggins would have beaten Hanlon's champions of 1894, 1895 and 1896 at the latter's best.

"I don't think they could have done anything of the sort," McGraw declared. "In any test between the two teams I think the Orioles would have had all the better of it. Just wait until these Yankee birds get up against one of our strong National League clubs in the world series. They'll see some curve-ball pitching that may not make them look so good."

THE regular baseball season of 1927 in Pittsburgh comes to a close with this afternoon's game between the Pirates and the Giants, and though they still have seven games to play on the road the Buccaneers will not be seen on the home grounds again this year in a National League game, though, as every fan in the district hopes, they will be back in October to battle with the Yankees in the world series.

While the curtain falls on local National League baseball today, the lid will be lifted on football. The 1927 gridiron season will be formally opened this afternoon.

Harvard, Yale, Princeton, Dartmouth and a few of the other big teams will not get under way until next Saturday, but the majority of the college elevens throughout the country will swing into action today.

Pitt and Thiel will furnish the only local attraction at the stadium, as Carnegie Tech will open in Youngstown with Westminster, and Duquesne University is in Olean, N. Y., to play St. Bonaventure.

General indications point to the best season in recent years throughout the country.

MINOR LEAGUES

AMERICAN ASSOCIATION.
RESULTS YESTERDAY.

Columbus 5, Louisville 2; Louisville 5, Columbus 1; Toledo 6, Indianapolis 2; *Toledo 1, Indianapolis 1; Minneapolis 6, Kansas City 2; St. Paul 9, Milwaukee 5. *Called in eighth, darkness.

STANDING OF THE CLUBS.

	W.	L.	Pct.		W.	L.	Pct.
Milwaukee	97	67	.591	Minneapolis	88	77	.533
Toledo	97	67	.591	Indianapolis	71	93	.433
Kan. City	90	69	.566	Louisville	61	103	.372
St. Paul	88	76	.537	Columbus	60	105	.364

GAMES TODAY.

Toledo at Indianapolis; Columbus at Louisville; Minneapolis at Kansas City; St. Paul at Milwaukee.

Yesterday's Home Runs

NATIONAL LEAGUE.

Player and Club.	Yesterday.	Season's total.
Hafey, Cardinals	1	16
Fournier, Braves	1	10

AMERICAN LEAGUE.

None.

THE LEADERS.

NATIONAL—Wilson, 28; Cy Williams, 28; Hornsby, 26; Terry, 20; Bottomley, 18; Hafey, 16.

AMERICAN—Ruth, 50; Gehrig, 45; Lazzeri, 18; R. Williams, 17.

LEAGUE TOTALS.

NATIONAL—407.
AMERICAN—420.

GRAHAM VICTOR IN GOLF EVENT

CAMBRIDGE SPRINGS, Pa., Sept. 24.—(INS.)—John Graham, Pittsburgh, today held the Riverside invitational tournament championship, defeating a fellow-Pittsburgher, Joe Crawford, 2 and 1.

The second flight championship went to Joe Stanger, Pittsburgh, who defeated H. R. Harmon, Rochester, 1 up, in a 20-hole contest; N. M. Tinkham, Jamestown, defeated J. A. Andrews, Erie, 2 and 2, in the third flight, while J. McClung, Pittsburgh, won from W. N. Nunn, New Castle, 3 and 2, in the fourth flight.

The fifth flight title went to Fred Roessing, Butler, who defeated J. K. Benn, Pittsburgh, 3 and 1, and the sixth flight championship was won by T. D. Shaner, who beat H. T. Cook, 2 and 1.

Toledo Mud Hens Tied for Lead In Association

CHICAGO, Sept. 24.—(AP.)—An ambition, nursed and shattered for a quarter of a century by the breaks of baseball, may at last be realized by the Toledo Mud Hens. That ambition is an American Association pennant.

Backed by the steadying and brilliant play of a group of former major league stars, Toledo today stood tied at the top of the league with the Milwaukee Brewers. And the end of the season is but two days away.

An elemental "break"—darkness—yesterday robbed the Mud Hens of an opportunity of taking undisputed possession of first place. By reason of Milwaukee's 9 to 5 defeat by St. Paul and their own 6 to 2 victory over Indianapolis in the first game of a twin bill, the Hens jumped into a leadership tie with the Brewers. They then started out after their second victory, but the nightcap was called in the eighth inning with the score knotted at one-all.

PITCHING RECORDS

	W.	L.	H.	IP.	Per.
Meadows	19	8	300	230⅓	.704
Kremer	17	8	180	205⅔	.680
Hill	22	11	295	274⅓	.667
Creegrow	2	1	55	48	.667
Miller	6	5	55	56	.667
Aldridge	14	9	292	215⅔	.609
Morrison	3	2	56	55⅓	.600
Dawson	3	1	18	81	.500
Ehr	1	3	47	56⅔	.250
Peary	0	1	0	1	.000

Panthers Get Luminous Helmets

COACH JOCK SUTHERLAND has ordered luminous headgears for his Pitt gridders. In ordinary weather the Pitt helmets are white and shiny, but when the shades of night begin to fall the luminous headgears stand out like so many lighthouses in a fog. All the passers have to do is aim at the "torch."

Many High School Grid Tilts Carded Today

By VERNON A. SWARTSFAGER.

Yesterday marked the beginning of a mighty big scholastic football season, but today is another. While the majority of local schools will not swing into action, except for practice scrimmages until the latter part of next week, there are several games to the card for this afternoon that ought to be close to interesting.

Avalon's eleven will journey out to the Holy City to face Coach Carroll's Wilkinsburg crew. Bellevue's McGrew-trained machine will take a little trip to Ambridge to test out that school's combination.

Among other games scheduled today are: East Huntingdon Township at Latrobe, Farrell vs. Alumni; Freedom at Woodlawn, Swissvale at Greensburg, Oil City at Greenville, New Bethlehem at Grove City, Redstone Township at Jeannette, Midland at New Brighton, Waynesburg at Monessen, Monaca at Monongahela, West Newton at Mt. Pleasant, New Kensington at Verona, North Union at Uniontown, Sewickley at Norwin, Parnassus at Springdale, Rochester at Apollo, South Union at Scottdale, Sharon at Warren, O.; Sandy Lake at West Middlesex, Connellsville at Youngwood; Beaver Falls at Sharpsville.

The only local school to swing into action again yesterday was Ben Avon. After getting a 7-0 beating at the hands of Mars in its inaugural a week previous, Mathes' eleven came back to eke out a 14-12 triumph over Dormont's weakened crew. Harbrack must have a fairly lively squad this year, for it smothered Arnold's machine under a 39-0 avalanche. Beaver won over the Bluefield Reserves, 6 to 0.

LAMPUS MEETS VICTOR

Robert Lampus of Bellevue High School became interscholastic tennis champion yesterday when he defeated Frank Casey of Homestead High School, 6-0, 6-1, 6-3, in the final of the Harvard cup matches played on the University Club courts. It is the first leg on the coveted trophy for the Bellevue school.

MANUFACTURERS SEEK TO CURB GOLF PROS

WASHINGTON, Sept. 24.—(U.P.)—Golf ball manufacturers, oppressed, they say, by the expense of providing free ball to professionals, have turned. Today they sought and received government aid in co-operating on plans to cut down on the revenue which enables "pros" to purchase town cars and figured golf sox.

The Federal Trade Commission announced a trade conference, called on request of a majority of golf ball makers, to seek an agreement to stop the practices of furnishing balls free and paying salaries to professionals to advertise their products.

Manufacturers apparently fear to discontinue the practice unless their competitors promise to do likewise.

Professionals may be invited to present their great needs for free golf balls, commission officials said, although the announcement indicated only manufacturers would take part in the meeting, time and place of which will be announced later.

The announcement told of complaints against paying special prize money to golfers who win tournaments using special balls, as well as subsidizing pros by gifts of free balls and making special balls for use in matches and tournaments.

ESTELLE THINKS JACK WINNER

By LOUELLA O. PARSONS,
Universal Service Staff Correspondent.

CHICAGO, Sept. 24.—Estelle Taylor believes her "hunch" that Jack Dempsey would win the fight is in no way affected by the Judges' decision.

"I said Jack would defeat Gene Tunney, and in my estimation the honors of the battle are his. Mr. Tunney was on the floor 11 seconds, the timekeeper admitted, and while I have never seen a prize fight I agree with all of our friends and many others that Jack won the fight."

Estelle and Jack had a quiet luncheon in their apartment at the Edgewater Beach Hotel with J. A. Auerbach, Jack's first manager, who had come in from Salt Lake for the battle. Neither Estelle or Jack looked as if they were unhappy or bothered about Thursday night's events.

In fact very little was said about the fight. Both are eager to get home to Hollywood. They will go to New York today for a brief visit and then home to the coast where Jack will enjoy his comfortable home on Los Feliz boulevard, and a well-earned vacation.

There was a report that Estelle would urge Jack to contest the decision and I asked her if she were in favor of having Jack protest the judges' conclusion.

"Any statement on that subject will have to come from the men. Jack has never in his life quarreled with a fight decision. I know I have never been as proud of him as I am at this moment.

There were hundreds and hundreds of telegrams and letters urging Jack to contest the judges' decision, but he merely smiled and said, "A good loser is as important in the prize game as a good winner."

(Copyright, 1927, by Universal Service.)

Grid Campaign Gets Under Way Today

NEW YORK, Sept. 24.—(AP.)—Football was back in the sporting spotlight today with more than 200 teams prying the lid off the 1927 season.

There was special interest in opening games because of new rules affecting the shift, the huddle and the lateral pass.

Today's schedule in the East showed such teams as Cornell, Brown, Dartmouth, Army, Pittsburgh, Pennsylvania, Columbia, New York University, Syracuse, Penn State, Georgetown, Colgate and Lafayette in action.

CHICAGO, Sept. 24.—(AP.)—Western Conference football is still one week in the future, but half a dozen games are scheduled in the Middle West today. Northwestern's football squad substituted a regulation game for today's practice work, but otherwise the Big Ten kept plugging away at the polishing process.

The annual battle between Notre Dame's varsity and freshmen was expected to give a good line on Coach Rockne's new edition of the ramblers. Today's games:

Butler vs. Indiana Normal.
Cincinnati vs. Kentucky Wesleyan.
Grinnell vs. Penn College.
Detroit vs. Adrian.
Marquette vs. St. Viator.
Michigan State vs. Kalamazoo College.

SCHOLASTIC RESULTS

Ben Avon	14	Dormont	12
Beaver	6	Bluefield Res	0
Princeton	25	Stanwood	0
Mannington	6	Farmington	6
Weirton	34	Union, Ohio	0
Har-Brack	39	Arnold	0
Avella	26	Oakdale	0
Ellsworth	6	Mapletown	0
Salem	6	West Milford	0
Shinnston	15	Lumberport	7
Adena	27	Point Pleasant	0
Trinity	25	Uniontown	0
Weirton	27	Potomac Twp.	0
Glassport	6	McKees Rocks	0

Indoor Sports -:- -:- Registered U. S. Patent Office. -:- -:- By TAD

WHAT'S THAT FACE POWDER DOING ON YOUR COAT ELMER PANTRY?
AIN'T DOIN' NUTHIN BUT PARKIN' THERE THAT I CAN'T SEE
POOR THING JUST LOVES TO ARGUE SHE THINKS BERRI-TORY IS AN IRISH COP
SHE'S SURE IT WAS HOOCH THAT MADE THE 'POWER OF PBA LEAN
A MAN MIGHT ARGUE WITH A WOMAN BUT IT NEVER DOES ANY GOOD
HE NEVER EXPECTS ANYTHING—AN' USUALLY GETS IT
HE WAS ONLY THE FIDDLER'S BROTHER BUT HE HORNED IN ON ALL THE GOOD FEEDS
INDOOR SPORTS
COMING HOME TO FEED AFTER A TOUGH DAY IN THE MINES AND MEETING THE WIFE WITH A GROUCH.
AD 9-22

MINE WOMAN SHOT; POLICEMAN HELD

Sally's Shoulders

ENGROSSING
DIFFERENT
LIVELY
DRAMATIC

By BEATRICE BURTON

John Nye Visits Roadhouse And Offers Sally a Job As His Stenographer

What Has Gone Before

SALLY JEROME, pretty and clever, is the mainstay of her family in the absence of her father, who does not live with her mother, MRS. JEROME enjoys poor health, so Sally does the housework mornings and office work for Mr. Peevey down town afternoons. The twins, BEAU and MILLIE, give little towards the support of the home, and so the financial load falls on Sally, too. In the flat below the Jeromes lives TED SLOAN, an automobile salesman, who wants Sally to marry him and keep on working. But the only man who interests her is JOHN NYE, whose real estate office is across the hall from Mr. Peevey's. Millie is Nye's secretary and he is blindly infatuated with her. Millie is fascinated by Nye's wealth, but really prefers DAVY DAVIDSON, a bond salesman, with whom she formerly worked. Davidson admires Sally, who will have nothing to do with him. Aunt Emily has given up school teaching, and turned her old country house into an inn, called "The House by the Side of the Road." Although she and Sally do all the work themselves to keep down expenses, and the food is delicious, the restaurant does not thrive, and Aunt Emily, who has put all her money into the venture, is worried and anxious. She and Sally think perhaps they are not "jazzy" enough, and hire a marimba orchestra, small but good. Mrs. Jerome complains that the family cannot get along without Sally at home to do the work, and suggests that they all move into Aunt Emily's house. Aunt Em refuses to have them there, but shortly afterward she and Sally return home from market one morning to find a moving van before the house. Aunt Em objects, but futilely.

NOW GO ON WITH THE STORY.

HOWEVER, they paid no attention to it. In a week's time they were all over the house, whenever they pleased.

* * *

It was late one Sunday afternoon in early May. A golden afternoon, filled with pale sunlight and the smell of lilacs outside Aunt Emily's dining room window.

In a new lilac-colored dress that she had made with her own hands, Sally was filling salt cellars at one of the tiny tables, when she heard the rush of an automobile in the driveway.

A minute later steps came across the wide hall, and she glanced up from her work.

Her blue eyes woke to fire as she saw the tall, dark, good-looking man who stood on the threshold, smiling down at her.

Her heart quivered, gave a great throb, and then seemed to stand quite still in her body. "Idiot!" she said sharply to herself, and stood up.

The flashing, sunny smile that was one of her chief charms, came to her rescue now. It was a wonderful smile—that smile of Sally's. It had covered grief and unhappiness for her many a time, just as now it hid her embarrassment and overwhelming excitement. It was a hard-working smile.

She went forward with all the ease in the world and held out her firm little hand to him. "How nice to see you!" she cried in just the right tone of welcome.

"My, but I'm doing this well!" she told herself pridefully, as she shook his hand.

"I'll call Millie," she said in the most ordinary tone. "Won't you sit down?"

"I will," he answered, and did. "But I came to see you."

Sally was thunderstruck. Her color deepened in her cheeks, and her eyes darkened and widened with the excitement that burned within her. ... To see her! He had come to see her! Of all things—

"Me?" she asked on an upward note.

John Nye nodded, gazing around the empty room. "How's your business?"

Sally's lips, soft and delicate as flower petals, quivered a little. "P-p-pretty well," she stammered. She was always ill at ease when she was with him.

Today it was hard for her to keep her mind on what she was saying. She kept looking at him—it was so good to see him again. His fine eyes, his ready smile, and the straight, tall body that seemed fairly to throb with the power that was in it. ... How, she asked herself, could Millie look at a man like Davy Davidson when she could have this man? This man who was like a Greek athlete carved out of marble by some immortal sculptor.

"The Lark roadhouse down the road is going full blast, I notice," he said. "And Millie told me you and your aunt were getting pretty well discouraged here. I thought maybe you'd be selling out and looking around for another office position."

Sally's hyacinth-blue eyes swept the yard where only his brown automobile stood. She knew that there were probably 50 automobiles gathered around "The Lark" down the road, like bees around a hive.

"We're getting along beautifully," she lied, superbly and proudly. "We're not going to sell out." That much was true, anyway. They were not going to sell out their business. There was very little business to sell out, or to do anything with, as a matter of fact.

CHAPTER XLIV.

"I DIDN'T come out here to sing the blues," John said, with a serious half-smile. "But when Millie said your business wasn't as good as you expected it to be, I had an idea you might start work again. And this time I didn't want to lose you, so I thought I'd get my offer in first."

"Offer?" echoed Sally, flushed and wide-eyed above the lilac dress that brought out the beauty of her deep, blue eyes.

John nodded. "I'd start you out at $150 a month in my office," he answered quietly, and Sally shook her head.

"No. I'll stick to this until it fails or until we make a go of it," she said firmly. She looked squarely at John Nye, and his eyes held hers like a magnet.

It was at this moment that an unseen door slammed somewhere in the back of the house, and shuffling steps came slowly across the wide hall.

Mrs. Jerome stood in the doorway, her arms full of Sunday papers and magazines, her large form encased in the tight gray silk dress that she wore on Sunday afternoons. A tell-tale cake crumb was in one corner of her mouth.

She frowned at Sally, shook her head, and then gave John the most beaming smile Sally had ever seen upon her face.

"Oh, Mr. Nye!" she twittered. "I'll tell Millie you're here!" And with another frown at Sally she turned and went padding upstairs.

In a moment her voice came floating down from the upper floor: "Sally! Sal-lee-ee! I want you!"

She was standing in the middle of the hall when Sally ran up to her, still holding her papers clasped to her bosom.

"Millie wants you to powder her neck and back for her," she said, and followed Sally into the middle bedroom, where Millie held forth among her perfume bottles and boudoir pillows. Millie's room always looked like a cross between a junk shop and a fancy powder box.

She was sitting up in bed, yawning and blinking now.

"What did you wake me up for?" she demanded of her mother. "I was up so late last night—"

"I told you Mr. Nye is downstairs!" said Mrs. Jerome, importantly. She said it in the same awed voice in which she might have announced that the Archbishop of Canterbury had come to pay them all a visit.

Then she turned upon Sally. "You might have told your sister that Mr. Nye was here!" she said severely. "You knew he was here to see her and not you, Sally! I declare, you're getting to be more like your Aunt Em every day of your life. Just taking the law into your own hands about everything—"

"Mother, I told him I'd call Millie, and he said he wanted to see me!" Sally broke in, indignantly. "He offered me a position in his office."

Mrs. Jerome let out a sniff that would have done credit to Aunt Emily. "Well, that's a very queer thing!" said she, "for a man to come away out here in the country to offer you a job . . . I wouldn't trust these rich young men too far, if I were you, girls. They don't have any honorable intentions towards you, make sure of that."

"Oh, mother!" giggled Millie. "I've been running around with John Nye for months, and he's as harmless as a fly. You make me laugh!"

Mrs. Jerome managed to look wiser than an owl as she answered: "He may be as harmless as a fly, but I notice he's too clever for you, Millie."

Millie flushed. "What do you mean?"

"Why, you've been saying that he'd marry you in a minute if he could," explained her mother, her eyes narrowed above her fat

Continued on Page 14

OPERATOR HER RIVAL

COUNTESS LEARY

Julia Crofton Leary, created a papal countess in 1907 by Pope Benedict, XV, intends to bring suit for separation from George Leary, it has been disclosed. She has been "reduced to a state of beggary and destitution," she avers, and names a telephone girl as a rival for her husband's affections.

SECOND NEWS SECTION — THE SUN TELEGRAPH — SPORTS FEATURES

SATURDAY, SEPTEMBER 24, 1927

WOMAN SHOT, POLICEMAN IS HELD

A revolver that misfired when it was aimed at the floor, but worked perfectly when it was unintentionally pointed toward a human being cost the life early today of Mrs. Helen Koski, 45, of the Pittsburgh Terminal Coal Corporation settlement at Coverdale. She died in St. Joseph's Hospital from a bullet wound in the left breast.

Paul L. Smith, coal and iron policeman, from whose revolver the shot was fired in the Koski home, is under arrest and county detectives are searching for a Russian, identified only as "The Stranger," who volunteered to show Smith how to make the revolver shoot.

The stranger raised the weapon and pulled the trigger as Mrs. Koski stepped into a doorway, and although it had misfired half a dozen times before, it worked with a human target, and Mrs. Koski collapsed.

County Detectives Robert Geisler and Robert L. McMillen questioned the woman's husband and several boarders who witnessed the shooting and then placed Smith under arrest. The Russian disappeared.

VETERANS SELL FORGET-ME-NOTS

AID FOR HOSPITAL MEN

Miss Mary Millnack, Carnegie, "Miss Pittsburgh 1927," sold the first forget-me-not in the annual appeal of Aspinwall Post, Disabled Veterans of the World War, to Edward G. Lang, Public Works director. "Miss Pittsburgh" is placing the tiny flower above, while Public Safety Director James M. Clark looks on.

Says 60% of Cigaret Mothers' Babies Die

By Universal Service.

CHICAGO, Sept. 24.—Fully 60 per cent of all babies born of cigaret-smoking mothers die before they reach the age of 2 because of nicotine poisoning, according to Dr. Chauncey L. Barber of Lansing, Mich.

"A baby born of a cigaret-smoking mother is sick," he told members of the American Association for Medico-Physical Research at its sixteenth annual convention here.

"It is poisoned and may die within two weeks after birth. The post-mortem shows degeneration of the liver, heart and other organs."

Dr. Barber went on to say that as the nervous system is easily poisoned by nicotine, it is possible for a person to get drunk on tobacco as well as on alcohol or opium. Even cases of delirium tremens as a result of tobacco indulgence are on record, he asserted.

U. S. ACCEPTS BID OF LEAGUE

By Universal Service.
Special Cable Dispatch.

GENEVA, Sept. 24.—The United States formally accepted the invitation of the League of Nations to participate in the coming conference for the abolition of all unnecessary restrictions hampering international trade.

Hugh R. Wilson, American minister to Switzerland, will represent the United States. A group of technical experts will form his staff. The conference is scheduled to assemble next month.

KNEW "SON WOULD FLY SAFELY"

MRS. CLARIBEL DAKE

Mrs. Claribel Dake, mother of Lieut. Robert E. Dake, Pittsburgh pilot in the New York to Spokane derby feared missing when he stopped to pick up Eddie Stinson in Montana, says she knew her son would come through safely. She has such faith in her Bob's flying ability that she goes up with him, despite her nearly 70 years.

Auto License No. 10 Mystifies Police

Wilkinsburg police believe someone has counterfeited Pennsylvania automobile license plates number "10," which are registered in the name of the wife of Attorney General Thomas J. Baldridge.

The attorney general telephoned the Wilkinsburg authorities this morning that Mrs. Baldridge's machine which Wilkinsburg police reported had passed a red light "stop" signal, was locked in its home garage when the traffic violation is said to have occurred. He also declared that the alleged violation is at least the third registered against license number "10" and that in each instance Mrs. Baldridge's machine could not possibly have been involved. Both the Wilkinsburg police and State Highway Department officials will investigate.

LEVINE QUITS YEAR'S FLYING

VIENNA, Sept. 24.—Instead of being downcast over the idea of being forced to come down here after starting on his long-delayed non-stop flight for India, Charles A. Levine expressed his pleasure at again visiting the city where he and Clarence Chamberlin were feted a few months ago.

Propeller trouble forced Levine and Capt. Hinchcliffe to come down here at 6 o'clock last night after 16 hours of flight from London.

Levine announced that he has given up aviation for this year and that he would take a train for Venice to see the Schneider cup races and recuperate from the strain of his sojourns in London and Paris.

BURGETTSTOWN ROAD RELOCATION ASKED

Attorney Horace Thomas, on behalf of 35 residents of Findley township, presented a petition in Quarter Sessions Court asking for the relocation of a road that is found difficult to maintain, extending from Clinton and Imperial to Burgettstown. The road is in a swampy section. Judge James R. Macfarlane named E. E. Smith, W. M. McJunkin and P. S. Haller as a board of viewers to consider the matter.

Chicago Referee Counted Halves, Rogers Says

FIRST NATIONAL STUDIOS, BURBANK, Cal., Sept. 24.—I want to announce to President Coolidge that the appointment of Dwight Morrow as ambassador to Mexico is perfectly satisfactory to me. Andy Mellon has disproved the popular Democratic theory that a rich man can't possibly be any good. I am going to Mexico next month and the richer the ambassador the better it will suit me.

WILL ROGERS

Yours for more wealth in offices. They might turn honest just for the novelty.

Yours,
WILL.

P. S. Slow counting was all that beat Hollywood out of a championship. The Chicago referee would have begun counting quicker but he couldn't think what number to begin with. Then he counted halves, too.

(Copyright, 1927, by McNaught Syndicate.)

CARTOON FOLLIES OF 1927

By Rube Goldberg

THE BATTLING BROWNS
YOU ARE NOW ABOUT TO GAZE UPON THE TOMBS OF THE ROYAL FAMILY
JOHN, WHERE ARE YOU GOING?
I'M GOING ON STRIKE - I ABSOLUTELY REFUSE TO LOOK AT ANOTHER TOMB, ANCIENT CATHEDRAL, ART MUSEUM OR ROYAL PALACE!
VIENNA, AUSTRIA

LUKE AND HIS UKE
SOME MEN, IT SEEMS TO ME, COULD BE BRAVE FIREMEN IF THEY CHOSE, FOR MANY OF THEM MOST ALWAYS KEEP THEIR EYES UPON THE HOSE!
PERFECT
BRICK WALL
RHYME BY W. O. WISCHNEWSKY HEMPSTEAD, TEX.
AN AUTOGRAPHED DRAWING OF LUKE FOR EVERY RHYME ACCEPTED

DIVIDE BY TWO AND YOU'RE NEARER RIGHT
ISN'T THIS JUST TOO GRAND FOR WORDS! I'LL SAVE SIX MORE DANCES FOR YOU
DIVIDE BY TWO AND IT'S THREE TOO MANY!
DON'T MIND ME - I'M ONLY AN ECHO
McNaught Syndicate, Inc.

Canada's Greatest Highway

ONE of the greatest highways in the world now links Winnipeg with Vancouver. This road crosses Canada from east to west and is 1,500 miles long.

Fiction Page

Music of Insects' Wings

THE common house fly sounds the note F in flying. This means that its wings vibrate 335 times a second. The honey-bee sounds A, implying 440 vibrations a second.

Sally's Shoulders

ENGROSSING DIFFERENT LIVELY DRAMATIC

By BEATRICE BURTON

Continued from Page One This Section

John Nye Visits Roadhouse And Offers Sally a Job As His Stenographer

cheeks. "But you know that isn't the truth! You know you telephoned him yourself the other night and asked him to take you for a drive. It's you who's been doing the chasing lately."

Millie flushed even more deeply. "Oh, he's just peeved at me because Davy Davidson came up into the office to see me a few times," she answered, sullkily, swinging her bare little feet over the side of the bed.

"Go on downstairs, Sally, and ask him to stay for supper," she said to her sister. "Set a table for him and me in the little dining room!"

When Sally went downstairs John Nye was standing in the little reception room, looking at Aunt Emily's collection of Toby jugs and Bristol glass.

"Beautiful old stuff," he remarked as he turned away from it. "I like to see you here in this old house. You belong here—not in an office."

If lightning had struck Sally she could not have been more speechless than she was for fully five minutes after he had said that.

With a dazed little smile she left him standing alone in the room, where the fragrance of the lilacs outside made the air sweet, and the leafy trees made green gloom.

A minute or two later, as she passed the door with a big tray in her hands, she saw him still standing there, looking down into the green garden. He was so deep in thought that he did not even look up at her.

Presently he came to the door of the room where she was setting a little table. "Well, I must be off," he said. He was holding out his right hand and he had his hat in the other.

"Oh, no!" she cried. "I forgot. Millie told me I was to ask you to stay to supper. Please do. I want to show you how well I can cook. After those terrible drug store sandwiches that I used to bring you, I think I owe you something decent to eat."

His face was serious. "I never enjoyed anything more than those sandwiches," he said quietly. "It was those sandwiches—and all the other nice things that you did for me—that brought me here today. You made my work a lot easier downtown than it ever was before, or than it has been since. I miss you."

Again came that foolish impulse of Sally's to cry. She struggled with it, but she could feel the warm tears in the back of her throat and in her eyes.

"Hey, you, Sally!" called a loud voice in the outer room, and she gave a start.

It was Ted Sloan's voice, and suddenly she remembered that he had been threatening all week to come out for Sunday night supper.

In an instant he was at the door, and she was herself again, holding out her hand in welcome and smiling her swift, bright smile.

"Hello, Ted!" she cried warmly. But Ted did not answer her or touch the hand she held out to him.

A look of jealousy and distrust flashed into his eyes as he looked from her to John Nye, together there in the seclusion of the little private dining room, not 18 inches apart from each other.

"Hul-LO, Nye!" he said without a smile. And then he leaned towards Sally, and without warning, kissed her upon the mouth.

"Hello, Babe!" he said to her, but his gaze never left John Nye's face.

"See, that's how things are between us!" was what that steady gaze seemed to say, more plainly than any words could have said them.

Sick with anger and shame, Sally stood looking at him.

There was nothing she could do or say. . . . She couldn't cry out to John Nye, and tell him that she didn't care a snap of her fingers for Ted Sloan, and that she hated him to kiss her—that he never had kissed her with her unspoken or spoken consent in all her life.

"After all, he probably doesn't care whether Ted kisses me or not. It's nothing to him," she said to herself, when she could begin to think clearly again.

All the same she hated to have him think that the exchange of kisses between herself and Ted Sloan was a habit of theirs.

"Well, so here you are!" Millie's gay voice came from the outer room and her blond head shot around the door. "What are you all doing in here? Hello, Johnny, going to stay for supper?"

She came swaying into the room, all slenderness and curves, all perfume and color, all warmth and radiance and lure.

She walked straight up to John Nye, and stood just as close to him as she could, looking straight up into his eyes. It was a trick that she had learned from watching Greta Garbo on the screen, and Sally had seen her practice it in her own room dozens of times.

But John Nye was utterly indifferent to it and to her. His dark eyes were quite cold as he looked down at her.

"No, I can't stay tonight, Millie," he said, "I'm sorry."

He went.

Millie followed him as far as the brown car, and stood there talking to him for a minute or two. But he started the motor running as if he were in a hurry to be off, and after a bit Sally saw him raise his hat and wave. Then Millie came slowly up the steps and into the house.

"The big High-Hat!" she snapped, when she was inside the hall and closing the heavy oak door behind her. "Sore at me, I suppose, because I went out a couple of times with Davy Davidson!"

She came close to Sally, who was standing in the doorway of the dining room.

"When your Boy Friend's gone, I want to ask your advice about something," she said in a low tone, and went upstairs to go back to bed. She usually rested all day Sunday.

* * *

It was Ted Sloan who put the brilliant idea into Sally's head.

Sally had been telling him how poor business was in the House by the Side of the Road, and he himself had seen how few people came there that Sunday night.

"Your place lacks pep" said Ted, who knew some of the rules of selling, picked up in his own business of selling automobiles. "Now, you take this place down the road, the Lark, as they call it—"

"Don't talk to me about that roadhouse!" groaned Sally. "They have a thousand dollars to spend where Aunt Em and I haven't a thousand pennies! They hired a couple of professional dancers lately, for instance. A couple of Spaniards who know the tango and the—"

"That's just what I'm driving at!" interrupted Ted. "All kidding aside, Sally, you're the best dancer I ever saw! If you'd do some exhibition dancing here, you'd draw the crowds. Not at first, but pretty soon people would hear about you. . . . Put on a sort of one-act show! That's the idea! And you could do it, all alone, and it wouldn't cost you a penny."

He was going, and Sally walked beside him out to where his car stood in the darkness of the driveway.

"Don't talk like a simp, Ted!" she said sharply. "You know I'm not good enough to dance in public."

"Not good enough!" There was a pause while he turned to look intently at her. In the moonlit darkness her skin was like cream satin, her eyes big and shadowy.

"You're beautiful," he said, his voice thick and husky, and suddenly, without warning, he kissed her again. Not the way he had in the afternoon, for John Nye's benefit, but with a certain hard impatience, bending her head back and taking her breath away.

"Now, don't get gay with that Nye gink!" he said when he had let her go. "Because I won't stand for it."

To Be Continued

Merely Margy, An Awfully Sweet Girl

Story by Lloyd Mayer

By John Held, Jr.

NOISY LETS SEE IF WE CAN GET SEATS IN THE PARLOR CAR! I JUST CAN'T RIDE ALL DAY IN A DAY COACH!
OH! CONDUCTOR! CAN WE GET THREE CHAIRS IN THIS PARLOR CAR?
I'M SORRY, MISS, BUT THE LAST THREE CHAIRS HAVE JUST BEEN RESERVED
ARAB!
BY THIS GENTLEMAN!

"My dear, you've actually never SEEN anything so POSitively perVERTed as the way this odd soul, ARab, carried ON on this TRIP to the McTAVish HOUSE party! I mean he HONestly acting like NOThing HUman, my dear, because he pulled ONE smart PRANK after aNOTHer until I ACtually thought I'd go MAD, because if there is ONE thing I SIMply LOATHE it is to have some one conTINually showing OFF how terribly CAGEY they are about KNOWing their way ROUND, do you know what I mean? Well, ANYways, after pulling this LAST minute reUNion stuff at the STAtion about half a SECond before the train moved OUT, Arab proceeded to put over a FAST one in the matter of PULLman tickets, which actually made me SIMply RIPping because here I was sort of VIolently VAMping this odd conDUCtor effect for all I was WORTH in the frantic hope that my well known SEX appeal in ACtion would be good for three PARlor car seats, when WHAT does the bimbo announce but that he was SORry, the last three seats had JUST been reSERVED by 'THIS gentleman,' and, of COURSE, my dear, you might KNOW that 'THIS gentleman' would turn out to be the ARab, no less—can you BEAR it, my dear? I mean I was ACtually so WRATHy I could have chewed JELLy beans, do you know what I mean?"

Love's Embers

Absorbing Sequel to "Revelations of a Wife"

By Adele Garrison

Noel Veritzen Begins to Hover Around Mary Harrison

I FACED a sartorial quandary in my attempt to decide what outfit I should wear for my appointment with Philip Veritzen on the coming Sunday. Knowing his fastidious taste, his caustic criticism of every detail of costume in both his masculine and feminine associates, I did not want to appear at his offices in my ordinary traveling suit. Neither did I wish to wear on the dusty train my best street gown and coat. Even were I willing to risk their soiling, I had a very vivid mental vision of Dicky's lifted eyebrows and his probable thoughts were I to make so radical a departure from my usual habits.

The sight of a pile of clothing which I had just finished mending for Junior and laid upon my bed until I had a chance to rearrange his dresser brought a solution of the problem to my mind. I knew that within a few days I must do some shopping for my small son in the city. Instead of taking a small overnight bag with me, I would take a large suitcase, as is my custom when shopping for him and would stay with Lillian for a day or two. Thus I would have a very plausible excuse for putting in my cost and gown, with slippers and hose to match. My hat fortunately would do for either outfit, and with a thankful remembrance that the Sunday morning train to the city had a chair car, a dressing room and that there would be very few passengers on it, I knew that I could change my outfit on it just before I reached the city.

The luncheon bell put a period to my planning, and with some trepidation as to Dicky's probable behavior toward me, for I had not been deceived by his apparently nonchalant attitude over the wireless message, I went down to the dining-room, finding him already there with his mother, Junior and Katherine, to whom he was talking.

That his role toward me was to be that of the same impersonal friendly courtesy with which he was treating my cousin's wife was at once apparent from his greeting as I came into the room, and I drew a tiny sigh of relief as we sat down to the meal.

"What's the matter with Mary?" her grandmother demanded worriedly as I gave directions to Katie about taking a tray to the young girl's room.

"Nothing to worry over," I assured her. "She simply seemed tired and nervous and I thought a nap and luncheon in her room would be good for her." I looked at Katherine for approval.

"An excellent prescription," the little nurse said, smiling, "especially as she no doubt will be busy talking or listening most of the afternoon."

Mother Graham and I smiled back at her with the pleasure which every mature woman feels in watching a youthful affair of sentiment, but Dicky looked up quickly.

"What's up?" he asked, a bit brusquely.

"Nothing particular," I replied after an instant's useless waiting for the others to answer his query. "It's just that Noel Veritzen appears to find our front veranda a most attractive resting place almost every afternoon."

"Humph!" He frowned formidably. "I don't know that I like that. He's not our sort."

Subtly I was aware of the reason for his sudden prejudice against the young violinist, for whom he always had evinced a sincere liking. It was because the boy was the son of Philip Veritzen.

Then, as suddenly, his frown disappeared, and I guessed his returned complacence was due to the remembrance that young Noel Veritzen was estranged from his father and that the elder man's treatment of his only child was outrageous, arousing the resentment of all who knew the circumstances of the quarrel.

"Well, I suppose she might as well play around with him as anyone," he said, and we dropped both Mary and young Veritzen as luncheon topics. But luncheon had been over but an hour when from our seats on the veranda we saw the young violinist come into the yard in the tonneau of the Tiver car with Jerry Tiver proudly driving, and his mother beside him.

(Copyright, 1927, Newspaper Feature Service, Inc.)

The Final Inspection

By Paul Pim

A VISION of loveliness, she stood before her mirror for a final look. Her beautiful ivory satin dress, the lovely lace veil, the gorgeous bouquet, all enhanced the beauty of her radiant countenance. Her heart was aflutter and she was just the least bit anxious that everything look just right.

And she was not alone in her anxiety. Dan Cupid, also, was making a final inspection. Of course, to him, all brides looked beautiful, but he was especially interested in this Bride. For was he not the instigator of the romance which culminated in this great event? So he peeped from behind the mirror and he was very much satisfied with what he saw.

For the Lovelorn

Troubled

DEAR MISS GALE:

Your advice is wonderful, so that's why I write to you asking your help. I'm a girl 21 years of age. In my home stays a fellow and I learned to love him dearly, for he's wonderful, but he is 41 years old and very jealous of me. I don't go anywhere except once a week to the movies and I have to go with him, otherwise the next day he wouldn't speak to me and humiliates me so much by telling me bad words. Do you think, Miss Gale, I can ever meet anybody else that I can love, because I'm a very quiet girl. TROUBLED.

My dear girl, I really consider this man a very bad influence for you. He is far too old for you and certainly should not be allowed to dictate to you concerning your pleasures. And his conduct after you have gone out with someone else is most deplorable. He is not nearly so wonderful as you think, or he wouldn't dream of doing such things. Tell your parents or other relatives about him and I am sure the situation will be changed, as it certainly should be.

Friends of "A Decent Fellow"

DEAR MISS GALE:

We have noticed in your column "A Decent Fellow's" letter, in which we find ourselves very interested. We are constant readers, Miss Gale, but have never written to you for advice, because up to this time we have never had heart trouble. Now a few words to "A Decent Fellow." Yes, we are closely related to your question of decency. Decency is our middle name. We never did pet, drink or smoke, the three vital obstacles of the jazz world today. Even if you are from Tennessee, we believe the same things as you do. Don't think we are flat tires, because we are lovers of lots of fun. We two girls are considered pretty, as we have been told many, many times. So listen, "A Decent Fellow," we sure agree with you on the question of decency. We would like to meet you personally, but we suppose it is impossible. Thanks, Miss Gale, for your time and space.

FRIENDS OF "A DECENT FELLOW."

I shall make no comment save to say that I am glad you have such high ideals.

Milly

DEAR MISS GALE:

I have read your lovelorn column off and on for almost three years, although this is the first time I am writing to you. "A Decent Fellow's" letter drew my attention. I certainly would like to meet him, for I think fellows such as he are few and hard to find. I am 22 years old. I could have oodles of fellows, but I can't seem to get interested in any of them. I would like to have one steady fellow though. But I am particular, so every fellow would not appeal to me. I do not dance or go in for athletics of any kind, but prefer to putter around the house instead. Housework is my occupation. I enjoy going to the movies or walking with my girl friend. But I like to go motoring best of all. I would like to have your readers' opinion of me, especially "A Decent Fellow."

MILLY.

"A Decent Fellow" has certainly made many friends in this department.

Forget-Me-Not

DEAR MISS GALE:

I am a young girl in my early teens. I like a young boy very much, but as yet I have had no opportunity to speak with him. Would you please advise me as to how I am to get this opportunity? Waiting for an early reply.

FORGET-ME-NOT.

Don't you know someone who is acquainted with him and who might arrange a meeting? That is the only way I know, my dear.

TEASERS

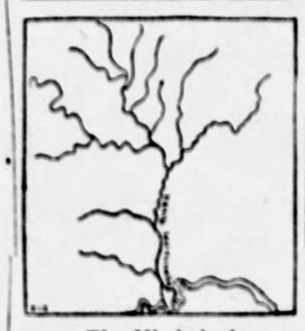

The Mississippi

Here is an outline map of the Mississippi River and its tributaries. These drain many states; but the Mississippi itself flows through or borders on just 10 states.

What are those states?

Can you name them?

See how good a list you can make.

Yesterday's Teasers

The total value of the price tags was $2.60.

To guess $2.05-$2.50, exceptional; $2-$2.25, very good; $1.75-$1.95, good; $1.50-$1.75, average; $1.25-$1.25, fair; less than $1.25 or more than $2.50, poor.

Copyright, by Public Ledger.

The Sun-Telegraph Fifteen Cent Pattern

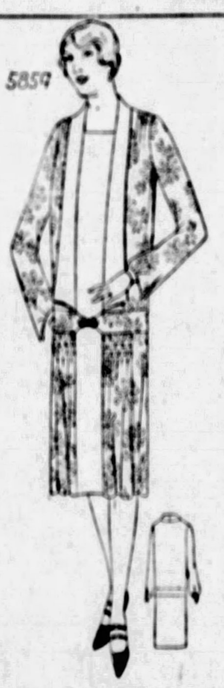

A STYLISH GOWN FOR A WOMAN OF MATURE FIGURE.

Figured silk and crepe satin are here used in combination. The long lines and graceful fullness are especially attractive.

The pattern is cut in eight sizes: 38, 40, 42, 44, 46, 48, 50 and 52 inches bust measure. A 44-inch size will require 4¾ yards of 32-inch material together with one yard of contrasting material, for facing on panel, collar and cuffs. The width of the dress at the lower edge is 1¾ yards.

Pattern mailed to any address on receipt of 15 cents in silver or stamps.

COUPON.

This pattern will be sent on receipt of 15 cents. Make number, name, address, etc., plain. Send to Pattern Department, The Pittsburgh Sun-Telegraph, Pittsburgh, Pa.

No. 5854. Size.....

Name .....

Street and No. .....

City ..... State .....

SAYINGS OF MRS. SOLOMON

By HELEN ROWLAND

MAN'S "ETERNAL LOVE"

GO TO. What Youth hath not said in his heart, "Would that I could find the Girl of my Dreams! Then would I cease from frivoling, and love her, forever!"

* * *

Yea, my Son, couldst thou but find that Paragon amongst women—even a damsel who is both good and interesting; wise and unsophisticated; simple, yet alluring; dazzling—and yet modest!

* * *

One who will appear amongst the multitude looking like the "last word" from Paris, yet cheerfully practice economy and dress from off the bargain counter.

* * *

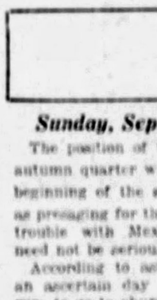

HELEN ROWLAND

One at whom all men will turn to stare in admiration and wonder, and who will cause thy vanity to be puffed up—yet who will be content to sit at HOME, and watch thee read the newspaper, six evenings of the week.

* * *

One who will rejoice to stand over a cookstove preparing viands for thy delight—and also adorn thy drawing-room.

* * *

One who will be as ice and marble and full of haughtiness toward all other men, yet who will respond to thy kisses, tremble at thy frown, run at thy call, and eat out of thine hand with gratitude.

* * *

And, having found this Perfect and Impossible Being, thou wilt love her sufficiently to pet and house and clothe her so long as she never boreth thee, and never interfereth with thy pleasures, nor hangeth about thy neck.

* * *

So long as she feedeth thy vanity—and does not get upon thy nerves nor tread upon thine amour propre.

* * *

So long as she keepeth her figure, her slenderness and her girlish complexion.

* * *

So long as she causeth thee to flush with pride—and never causeth thee to blush with shame.

* * *

So long as she flattereth thee, amuseth then, coddleth thee, and never expresseth her REAL opinion of thee!

* * *

Ah, my Son, come not unto me, sighing for the Perfect Woman and prating of Eternal Love!

* * *

For the Perfect Woman is a paradox—and man's Eternal Love is a dream!

* * *

But show me a man who is content to find a woman who is cheerful, gentle, kissable and loyal, and who voweth to love her as long as he findeth her lovable, and I shall say unto thee, "Behold, there goeth an honest man!"

SELAH.

(Copyright, 1927, King Features Syndicate, Inc.)

Horoscopes

Sunday, September 25

The position of the Sun in the autumn quarter which marks the beginning of the autumn is read as presaging for the United States trouble with Mexico. But this need not be serious.

According to astrology, this is an ascertain day in which it is wise to go to church and to avoid excitement.

Criticism may be prevalent regarding the clergy and the churches and for this reason preachers may be conscious of an unresponsiveness on the part of hearers.

The sway is not favorable to leadership of any sort, for the stars encourage envy and jealousy, while this rule prevails.

Cotton and tin are believed to come under a direction of the stars most profitable to investors.

France and America are to find fault with British diplomacy, according to a London astrologer who reads in the stars new difficulties over shipping.

This same seer predicts that Germany will form powerful alliances with Russia and Turkey, both of which countries are to make big gains in prosperity in the next few months.

The evening of this day may be depressing to all who are inclined to think seriously, for the stars are in aspects that have a tendency to cause despondency.

Lovers should take note that the stars do not smile on romance today, making for caution on the part of suitors.

Under this rule women may be inclined to take the initiative in proposing marriage, a tendency that will increase.

Persons whose birthdate it is may find themselves at a difficult place in their lives. They should be exceedingly careful in making all important decisions.

Children born on this day are supposed to have unusual talents. Many subjects of this sign attain world fame.

Monday, September 26

Good and evil planetary aspects contend today, according to astrologers who find the configuration exceedingly disturbing.

The earlier hours are much more fortunate than later times in the day and business should therefore be transacted with the greatest celerity.

Women have rather a promising sign to guide them and they should be able to succeed in business matters this morning.

Weddings today should be fairly lucky, if the marriage ceremony is performed before noon.

Much love-making may be inspired by this configuration, which is supposed to cause men to be susceptible, but fickle.

The new moon of this date is believed to be promising in that it presages brisk business and increase of commerce.

Speculation may be encouraged by the optimistic sway, but it should be avoided, for the stars foretell many daring projects that mean ruin to investors.

Theaters will prosper and will multiply, it is forecast, and new players will gain fame.

Return of respect for romance, which has been predicted, gives promise of new poetic dramas.

A London astrologer finds the conjunction of the Sun and Mars threatening to the United States as well as to China and Japan.

Trade with South America certainly should increase, if the interpretations of the planetary aspects can be trusted.

Rush of prospectors to Africa and Australia from this country as well as Europe is prophesied.

Persons whose birthdate it is have the augury of a favorable year, but they should avoid flirtations.

Children born on this day probably will have unusual charm and magnetism.

Subjects of this sign often gain fame as artists.

(Copyright, 1927, McClure Newspaper Synd.)

Source of Gas Mantles

THE rare earth thorium forms the chief chemical constituent of the mantles used for incandescent gas burners.

Magazine Page

Rapid Settlement of Rural Canada

DURING the last 20 years Canada's occupied farms have increased by over 200,000, and their acreage by 77,000,000.

"Am I Engaged?"

By BEATRICE FAIRFAX

"AM I really engaged?" Have you ever asked yourself this question?

Many a girl has, with honest doubt as to whether she has received a proposal.

Of course, in great-grandmother's day, when Jonathan knelt at the feet of his blushing Clarisse and formally begged her to become his wife, Clarisse knew she was being proposed to. Whether she became engaged depended on her parents' decision.

But we are living in an informal age.

"See that cunning cottage!" modern Claire exclaims as she and Jack whiz past in Jack's roadster.

"Why wouldn't that do for us, Claire?" asks Jack. "Did you notice whether there was a garage?"

"Yes, and a sun-parlor and a darling little flower garden at the side. Let's look at it. There was a sign 'For Sale' in the window."

Jack turns back the car and the two look at the cottage and take the name of the agents for further inquiry. They learn the cottage will be ready for occupancy in three months. "We can be back from our honeymoon by that time," remarks Jack to Claire. So the two become engaged—in this off-hand, casual manner.

Who shall say Claire and Jack are not as truly deeply in love as Jonathan and Clarisse with their set proposal, blushing acceptance and formal betrothal. Yet a proposal, however informal, should be so clear-cut that there can be no chance for a misunderstanding.

As a matter of fact, when a man loves a woman and has decided to marry her if he can win her, he is only too eager to know his fate beyond all question. He will for that reason make his proposal so clear that even though it may be informal, it will leave no room for doubt as to whether an engagement exists, so far as his willingness is concerned.

If you are in doubt as to whether your "understanding" amounts to an engagement, you will be safe in assuming you are not engaged, and acting accordingly.

"Jim said a lot about loving me—but not much about marriage," reflected Madge on her return from her vacation. She and Jim had been guests at the same hotel. They were also co-workers for the same firm in town.

Had Jim been only amusing himself after all, Madge wondered. She could not doubt his sincerity. And yet—

She almost regretted that wonderful good-bye kiss—their first. Madge would not have permitted—and returned—that kiss had she not grown to care for Jim. On her part at least, it was the seal of their love. Yet Jim had not proposed.

Madge is wise to pause and wonder. Yet Jim loves her, and has since their work first threw them together at the office. At the moment she was wondering whether his words of adoration meant serious love and wish to marry her, Jim was in the clouds. He felt gloriously hopeful, thanks to the warm responsiveness of Madge's mood and good-bye kiss. Now he decided he would ask her to be his wife, for he was confident that she cared.

So many girls encourage men to propose just because they enjoy attention and flattery and wish to have it continue. The same girls are likely to brag of the proposals they have received and refused. If urged, this type of girl will cheerfully tell the names of her disappointed lovers. And such news spreads rapidly. A man realising this propensity to brag on the part of some girls is naturally a little slow and careful about definitely committing himself to a proposal of marriage, which may mean everything to him and merely a conquest to the girl.

On the other hand, if a man goes about with you a year or two or year after year, without proposing, you will be safe in concluding he does not love you and does not mean to propose, regardless of any vague understanding about an engagement. And the sooner you begin with other friends, and encourage other young men, the wiser and happier you will be.

There is another aspect of the engagement problem which may lead a girl to ask herself: "Am I engaged?"

The considerate girl manages a friendship with a man so cleverly that he knows whether he will have a reasonable chance of success in proposing to her. If she likes, but does not love him, she manages to convey this impression to him so sweetly that he is spared the humiliation of a useless proposal, yet their friendship goes right on. A girl should be ashamed of deliberately leading any young man on to propose marriage whom she does not love and wishes to marry.

If you really care for the young man who shows such deep and tender interest in you, and he would be a suitable fiance, you can encourage his friendship and devotion without "throwing yourself at him" or answering the question he has not yet asked.

Your sympathy and response will give him confidence and inspire him to share with you his hopes and dreams and ask you to share his life as his adored wife. Then you will be the happiest girl in the world, for you will know you are engaged to the man you love.

(Copyright, 1927, International Feature Service, Inc.)

WHAT'S THE ANSWER?

1. Who was Joseph of Arimathea?
2. What is gorse?
3. What is the origin of the name of the gooseberry?
4. Of whom was it said "His strength was as the strength of ten, Because his heart was pure?"
5. Who was the first woman painter in America?
6. What part of the human brain does the thinking?
7. What is gossamer?
8. How many strings are there on a violin?
9. Why is the nape of the neck so called?
10. When did the custom of each Pope taking a new name originate?

The answers to these questions may be found in Monday's paper.

Here are the answers to yesterday's questions.

1. The Pendragons were the supreme chiefs in early England. It is also the family name of the semi-mythical King Arthur and his father.
2. The Land of the Midnight Sun includes Scandinavia, Norway, Lapland, Sweden, Iceland, etc. It was so called by the traveler, du Chaillu, who published a book bearing the title.
3. Old Rowley was Charles II of England, thus nicknamed after his favorite race-horse. There is still a "Rowley Mile" at the Newmarket race-course from the same origin.
4. A lithograph is a drawing or writing on stone, although metal is now used in most cases.
5. Lammas-Day ("loaf-mass-day") is August 1. It means the day of first-fruit offerings, when a loaf was given to the priests in lieu of the first fruits.
6. Yeast is composed of many millions of tiny one-celled living plants. When yeast grows the cells multiply by division, each dividing into two new cells.
7. The rose is the national flower of England.
8. The "Know-Nothings" is another name for the "American Party," which arose in the United States in 1853. It proposed to keep foreigners out of office and to make them wait longer before becoming citizens. Members organized in secret lodges, and to all questions about it answered "I don't know," whence came the nickname of "Know-Nothings."
9. The Man in the Iron Mask was a person imprisoned in the fortress of the Isle Ste. Marguerite, in the Mediterranean in 1662. He died in the Bastille in 1703. He is said to have been an older illegitimate brother of Louis XIV, or his twin brother, imprisoned for reasons of state.
10. The Latin phrase "In vino veritas" means "there is truth in wine," because of the fact that an intoxicated man is off his guard, and likely to speak the truth.

(Copyright, 1927, King Features Synd., Inc.)

"BE YOURSELF!" *THE GREAT, IN CHARACTER AND CAREER, DO NOT IMITATE.*

-:- Drawn By NELL BRINKLEY

DON'T TRY TO BE THIS TYPE OF GIRL— IF YOU ARE REALLY THIS ONE.

YOUTH—especially the girl branch of it—is having a hard time of it this year of our Lord trying to be itself, and yet stay happy about it. It says flippantly, "be yourself," and then is afraid to do just that. Half the poor little girl-world is hitting it up over and beyond a very liberal speed-limit and the other half is really a slow-mouse, and enjoys being one better than a swift one, BUT—is afraid of what will be thought of it by some one or another if it doesn't get on the merry-go-round! It has a very severe case of inferiority complex—a complaint that half the girl-world suffered from long before that phrase was invented.

Don't try to be the girl on the left—prettily impertinent, reckless, careless of speech and habits, "a good sport," a speedy little chassis driven by a high-powered and hysterical motor, if you are a very different kind of girl from that; just because you are afraid someone will call you a "stick!"

And also, if it should be that the company of the witty and worldly-wise, the glitter of parties and their noise and jazz isn't much in your young life—and the boys may believe it or not, there are a great many girls of whom this is true—if you would lots rather be home with a book, a cup of tea, flowers at an open window, and the company of one understanding boy, even if he is far short of dollars and beauty, has a better head than a nose, and owns a second-hand Dodger that he bought himself instead of a Swank-hard-Breezer that belongs to his father, than go to the spiffiest party you know of—and the boys may believe it or not, but there are shoals of girls of whom this is true—; why, then do it.

Don't let anyone scare you out of doing what you think is the right and happy thing for YOURSELF to do, by shaking that word "stick" at you! —NELL BRINKLEY.

Milady Beautiful

By LOIS LEEDS

Beauty Questions Answered

DEAR MISS LEEDS—(1) Could you tell me some way to have nice, rounded hips? Mine are bony and not big enough in proportion to the rest of my figure. My bust is also not as well developed as it should be. I have heard of exercises for the bust, but I have not much time to do them. Is there not some other way? (2) What will make my hair grow faster? My hair is very oily. (3) Do you advise the use of mascara to darken lashes? I use vaseline on mine but it does not work very fast.

APPRECIATED.

Answer—(1) Your trouble is evidently underweight. Find out what is the average weight for girls of your age and height and try to gain up to that point. My leaflet on "How to Gain Weight" explains diet and exercises that will be helpful to you. Besides eating the right foods and taking moderate exercise to stimulate your circulation, you should cultivate a placid disposition. Many women keep themselves thin by nervousness and worry. You must also have sufficient sleep each night. There is no magic formula by which one may develop a skinny figure into a well-proportioned one, but one must work in nature's way towards physical perfection. (2) The slow rate of growth of your hair is probably due to your underweight and general lack of physical fitness. Excessive oiliness of the scalp may also be traced to the same underlying cause. Build up radiant health, my dear, and most of your beauty problems will solve themselves. Massage your scalp for at least 10 minutes a day. You may use the following tonic on your scalp twice a week before the massage: 1 ounce bay rum, 2 grams quinine sulphate, 15 drops

tincture of capsicum, 1 dram tincture cantharides, 1 ounce cologne water, 1 ounce distilled water. (3) I do not recommend the daily use of mascara because it is almost sure to get into the eyes now and then and inflame them. When it is used it should be removed thoroughly at bedtime with vaseline. It is a better plan to darken your lashes slowly by using olive oil or vaseline on them every day; this will not, of course, make them a dark brown if they are naturally pale but it will gradually make them darker than they were originally.

LOIS LEEDS.

Dear Miss Leeds — (1) Please recommend a good astringent for the face. Would bathing alcohol be good for that purpose? (2) I also have pimples and blackheads on my shoulders. I bathe carefully always and rub my shoulders very hard with a towel to start the circulation. The pimples are worse in summer than winter.

REGULAR READER.

Answer—(1) Here is an excellent recipe that many of my readers have found helpful for refining the skin and reducing excessive oiliness: ½ pint rosewater, 1 teaspoon borate of soda, 20 drops tincture of quillaya, 20 drops of essence of lavender, 1 teaspoonful tincture of benzoin. If you wish to use the alcohol dilute it with equal parts of rosewater. (2) It sometimes takes a long time to cure acne such as you appear to have. If you have had this trouble for several years and it has not improved under home treatment you should consult a skin specialist about it. Revise your diet, if necessary, to include more fresh fruits and succulent vegetables. Avoid heavy, rich or fried foods, pastries and sweets. My leaflet on "Complexion Ills" gives a local treatment that may help you. Please send a stamped, self-addressed envepole for it.

LOIS LEEDS.

(Copyright by Public Ledger.)

HOW TO KEEP WELL

by Royal S. Copeland M.D.
U.S. Senator from New York

Overeating Is a Sure Short Cut to the Cemetery

IN A recent number of "London Life" were some pertinent comments on death certificates. The writer says they don't record the truth. When they do some of them will read like this:

"Died after 30 years of overeating."

"Killed by high living."

"Smothered to death; worked and slept in unventilated rooms."

I agree with "Life." A large percentage of death certificates dodge the truth.

DR. COPELAND

The family would never call the doctor again if he bluntly stated the fact.

"Speak well of the dead," is an old maxim. It should be followed, of course, but this need not prevent us from philosophising on some of the all too common mistakes of mankind.

Many times I'm sorry I am a doctor. It is hard to keep from volunteering a lot of unwelcome advice to my friends. I see them overeating, "living high" in every sense, and violating all the rules of personal hygiene. It makes me feel like shouting at them in disapproval.

In similar spirit, I assume, they look at me and hesitate to condemn my shortcomings. It is a strange world, isn't it?

But who can deny that many men and many women, too, are cut off in their prime by high living? Overeating is the most prevalent of physical evils. Lack of fresh air during some period of the day, is the almost constant experience of the majority of the human family.

The average person is an optimist. He may do a lot of growling, but in his heart of hearts he expects to "get away" with everything he undertakes.

If he became really convinced that the daily practice of heavy eating is going to shorten his life materially, he would modify his habits. But he really expects, somehow or other, to escape the usual penalty.

What silly asses we are! Isn't it a fact?

Why in the name of common sense do we act this way? Why do you expect your heart and kidneys and liver will submit to treatment which killed your father, your grandfather, some other member of your family, or perhaps all of them?

Why do you think you have a ticket of immunity? It is absurd!

And yet that is what you really believe. In some mysterious manner you are to step past the Death Angel and dodge him for a score of years!

Let me whisper in your ear! He has his eye on you right now!

Wipe the smile off the face of expectant Death, by practicing temperance in your manner of living. You can add years to your expectancy when you are ready to sacrifice appetite.

Answers to Health Queries

V. B. Q.—What is pellagra?

A.—Pellagra is characterized in the early stages by debility, spinal pains and digestive disturbances; later erthema develops, with drying and peeling of the skin. You should consult a physician who will prescribe the proper medication.

* * *

K. I. Q.—What is the cause of a small, movable lump (when pressed) in back of a baby's right ear? He is six months old.

A.—Not significant, unless large and painful.

(Copyright, 1927, Newspaper Feature Service, Inc.)

Ritzy Rosey

TO BE really fashionable it seems to be necessary to have shoes of the same material as the coat worn above them, or at least the same as the coat trimming. So Ritzy Rosey and Penelope are wearing tweed and calfskin foot coverings, respectively. However, if one has a No. 8 foot one doesn't wear calfskin shoes. The hair-covered leather seems to add a couple of sizes.

Modern Marriages Decried by Fay King as Bad

By FAY KING

IN THINKING over a number of wives among my various acquaintances of years, I am inclined to dispute the fact that any but the good old-fashioned wife who lives for her home and children is a real success!

One wife I know tried the modern plan of being a broad-minded pal to her husband. They were to have their own friends, not to see too much of each other. They were to have freedom with marriage and follow their careers.

A smash was bound to come, and it did.

Another wife I have in mind made marriage her career. But she was so ambitious for her husband's success that she was nothing more than an efficiency expert. Their social life was managed by her with maddening detail and deliberation.

She cultivated only the people who could help her husband. She vamped influential men for his promotion. She wouldn't consider the responsibility of raising a family, as it would interfere with her ambitions for him.

Every dollar was spent on making an impression upon the proper people. It was only a matter of time when this marriage busted.

Another wife I have in mind was delicately feminine, indeed, and her line was listless and helpless. I have seen her husband wait on her hand and foot as if he had been a slave and she was an Oriental princess.

But after a time he grew tired of delicatessen meals and dusty furniture and the last I heard they had busted up, too.

I have observed that the marriages that last are those in which a wife does her part as a homemaker—much as old-fashioned wives have done for ages!

Those "modern marriages" don't last long!

Society | DAILY HAPPENINGS | Clubs

Mrs. James Edward Lewis Will Honor Daughter at Longue Vue Luncheon

MRS. JAMES EDWARD LEWIS, of Aylesboro avenue, has chosen Wednesday, December 28, as the date for a luncheon to be given in the Longue Vue Country Club in honor of her debutante daughter, Miss Mary Currier Lewis. Miss Lewis will be introduced at a tea to be given by her mother in her home Wednesday afternoon, November 16. Mrs. Lewis and her family returned last week from Cape May, where they had a house for the summer. Her sons, Jack Currier Lewis and James Edward Lewis, Jr., have returned to Yale and the Hill School respectively.

Another debut tate set is November 5, taken by Mrs. Claude F. Pugh, of Hamilton road, Thornburg, and her sister-in-law, Mrs. Woodward Scott Shaw, of the Iroquois apartments, for a tea to be given in the Twentieth Century Club to present Mrs. Pugh's daughter, Miss Anne Virginia Pugh. Miss Pugh is a senior at Wellesley College.

* * *

The opening day of the Westmoreland Hunt horse show at Greensburg yesterday brought a number of Pittsburghers, with an even larger crowd expected today. The cool weather necessitated the hiding of many attractive sports costumes under heavy coats, many of them fur. Mrs. H. C. Bughman wore a mink coat over her gray ensemble, while Mrs. John Ormsby Bingham appeared in a leopard skin coat. Mrs. Simon Peterson entered her hunter, Dunbow, in the show, riding him herself. Among local persons noted were Mrs. Frederick Bullard, who wore a heavy sports coat with a black fox fur; Mrs. Charles A. Painter, in a blue outfit; Miss Josephine T. O'Neill, in a knit jersey frock with matching hat; Mrs. George H. Calvert, who was also an exhibitor; Mrs. Gordon King, in a tweed suit; Mrs. Charles Rimmon, wearing an all white outfit; Mrs. Derwin Donnelly, Mrs. Frederic Byers and Mrs. H. L. Patton.

* * *

Mr. and Mrs. Everett Malcolm Hawley, of Chestnut Hill, Philadelphia, have made known the engagement of Mrs. Hawley's daughter Miss Elizabeth Swift Ogden to Clark Miller, son of Judge J. J. Miller and the late Mrs. Miller, of Pittsburgh. The wedding will take place next spring. Miss Ogden attended the Springside School, Chestnut Hill, and made her debut in Philadelphia several seasons ago. Mr. Miller was graduated from Princeton in 1918 and from the University of Pittsburgh Law School in 1921. He served as an ensign in the Navy during the war, and is a member of the Pittsburgh Golf Club, Fox Chapel Club and the Princeton Club.

* * *

A dinner was given Thursday night in the William Penn Hotel in honor of Miss Helen E. Stewart, of this city, whose marriage to Hugh J. McKenna will be solemnized Wednesday. Those present were Miss Helen Brown, Miss Frieda Glockaman, Miss Kathryn Niland, Miss Cecilia Oberle, Miss Catherine O'Connor, Miss Alice E. Smith, Miss Helen E. Stewart, Miss Kathryn Sweitzer, Miss Claire Winsland, Miss Claire Wurmstedt and Miss Florence Zeppler.

* * *

November 15 is the date selected by Miss Roberta Peebles Rhoades, daughter of Mr. and Mrs. George F. Rose, of Wilkins avenue, for her marriage to Reginald G. Quaile.

* * *

At noon today in the Episcopal Church of the Redeemer, the marriage of Miss Helen Louise Brumagen, daughter of Mr. and Mrs. Richard Lee Brumagen of Murray avenue, and Mr. Richard Clement Stader of this city, and Summit, N. J., son of Mr. and Mrs. Charles F. Stader of Summit, was solemnized by the Rev. H. H. Robert N. Meade. The bride wore peau de soie blue lace and white picture hat with a black satin girdle and her flowers were pink roses. Miss Mary Katherine Hutchinson, as maid of honor, appeared in pale green transparent velvet and satin with a blue picture hat, and she carried a Dresden bouquet. William G. Foster was best man. Mr. and Mrs. Stader will travel in the East and after October 15 will be at home in Murray avenue.

* * *

The marriage of Miss Mildred Patterson Henderson, daughter of Mr. and Mrs. Charles S. Henderson of Edgewood, and Roy C. Fullerton, son of Mr. and Mrs. R. W. Fullerton of Sterling, Kan., was solemnized Thursday night at 8 o'clock in the Wilkinsburg Covenanter Church by the Rev. J. R. Wilson, assisted by the Rev. R. J. G. McKnight. The bride wore a gown of monkey-skin crepe Elizabeth over pink peau-de-willow taffeta, and carried Ophelia roses. Miss Dorothea Henderson was her sister's maid of honor, appearing in powder blue crepe and carrying butterfly roses and delphinium. Frank Latham was best man and the ushers included Wallace H. Henderson and Robert F. Henderson, brothers of the bride, Thomas Clark and William Heaslett of Wilkinsburg. The wedding music was played by Miss Katheryn Wilson, violinist, and Mrs. Elizabeth Copley, pianist. A reception for 50 followed the ceremony in the Henderson home. After an eastern trip, Mr. and Mrs. Fullerton will be at home in New Alexandria, Pa. Among the out-of-town guests were James Crawford of Charleston, W. Va., Mr. and Mrs. Wallace Henderson of Mansfield, O., Mrs. J. H. Lytle, Miss Ethel Lytle and Miss Agnes Lytle of Beaver Falls.

* * *

The board of managers of the Eye and Ear Hospital will hold its annual benefit bridge party Tuesday, November 1, in the Hotel Schenley.

* * *

Announcement has been made of the marriage of Miss Mildred Shaw, daughter of Mr. and Mrs. Frank W. Shaw, of Minneapolis, and Charles Morse Stotz, son of Mr. and Mrs. Edward Stotz, of this city, which was solemnized last Saturday night in the Shaw home. Miss Marion Parmele was maid of honor and Edward Stotz, Jr., was his brother's best man. Mr. and Mrs. Stotz are motoring in Canada and the East, and after October 15 will be at home in Pittsburgh.

* * *

Among the Pittsburghers who have gone to Virginia Hot Springs for an early autumn visit are Mr. and Mrs. Howard Hale McClintic and Mr. and Mrs. James J. Campbell. Mr. and Mrs. B. Preston Schoyer and Mrs. George H. Clapp of Sewickley are there and Mr. and Mrs. W. C. McKinney are at the Homestead.

* * *

Mr. and Mrs. Wayne D. Parker of Homewood entertained in their home last night to announce the engagement of their daughter, Miss Ethel May Parker, to Richard James Steele, son of Mrs. Lena Steele of the East End. There were 16 guests and the appointments were in yellow and white.

* * *

Olive Branch Sisterhood No. 155, Daniea of Malta, will hold a corn roast and card party Wednesday night at the home of Mrs. Elizabeth Costello in Liverpool street, North Side. Dinner will be served from 5 to 8 o'clock, followed by cards.

* * *

Mt. Lebanon Chapter, Order of the Eastern Star, will hold a card party Wednesday night in the home of Mrs. J. D. C. Miller in Wisteria avenue, Central square. Mrs. Edith Weimer is chairman.

* * *

Miss Peggy Fitzgerald, daughter of Mr. and Mrs. Stewart Fitzgerald of Alvergdo street, entertained this afternoon in honor of her tenth birthday anniversary. There were 16 guests.

* * *

Mr. and Mrs. A. J. Robertson, of Robin road, Murdoch Farms, have returned home after spending three months in France.

STOPPING AT SEASHORE

Mrs. Oscar Bieler, South Pacific avenue, who spent the summer in the West, is now in Atlantic City.

MRS. OSCAR BIELER

WOMAN'S CLUB OPENS ITS FALL SEASON WITH TEA

The Woman's City Club formally opened its doors for a new season yesterday afternoon when a tea was given in honor of Miss Mary Shaw, the actress, who is playing here this week. Mrs. Ambrose Nevin Diehl, president of the City Club, and Miss Shaw received together and tea was poured by Mrs. Norwood Johnston and Mrs. Pitt Osborne Headley. There were lovely decorations, dahlias on the piano, zinnias on the window sills and cosmos everywhere with an especially attractive centerpiece on the tea table.

Miss Shaw's informal talk was thoroughly enjoyed. In it she pointed out the debt women owe to the theater for taking them out of themselves. "Actresses are seldom sick and never die," Miss Shaw quoted, explaining that this is because they forget self and live their roles. Just as she had done the day before at the Congress of Clubs, Miss Shaw stressed women's responsibility for the theater, in that they make up so large a percentage of the audiences and are better advertisers of plays than men. She told also of the Woman's Theater, the dream of the actresses, which is to be realized within the next few years.

Mrs. Samuel Pickering and a special committee, together with Mrs. Samuel Black McCormick and her hospitality committee, arranged the tea.

* * *

The Pittsburgh Council of Catholic Women has arranged for music classes in eurythmics as developed by Jacques Dalcroze, which will be under the direction of Miss Pauline Denney of Carnegie Institute of Technology. Three classes will be scheduled, one for children, one for adults having had a musical education and one for people not having had any study. Classes for adults will begin Monday evening, October 10, and continue for 10 consecutive weeks; children's class, Saturday afternoon, October 8.

Christ Child Circle, No. 3, will hold a card party at the Council House, Monday evening, October 3, for the benefit of the "burn the mortgage fund."

Mrs. Helen Bruggeman, chairman, will be assisted by Mrs. Mary Hungerman, Miss Anna Heller, Mrs. Rose Griffith, Mrs. Elizabeth Considens, Mrs. Harry Eibel.

* * *

Among the speakers who will appear this year before the Outlook Alliance are: Col. Henry G. Pryr, Miss Mary E. Nolin, Mrs. Anna Marshall McCracken, the Rev. Dr. Albert E. Day, Stephen Leyshon, Ralph H. Smith, Ethelbert Moses, Dr. Cora Helen Coolidge, Frank C. Harper and the Rev. Dr. Charles A. McCrea. Col. Frye, who is the oldest aviator in Western Pennsylvania, will speak on "Aviation" at the meeting following president's day. The latter occasion will open the season on October 6. The Carnegie art gallery will be visited in November, which month also holds a benefit card party.

Mrs. McCracken will make two visits, speaking at the holiday program on "Christmas in Picture, Song and Story" and later on "Florence, the City of the Arno." Miss Nolin, who is principal of the Grant Street Americanization School, will have as her topic "Those in Our Midst." Mr. Leyshon, organist and radio announcer, is to talk on "Certain Phases of American Music." Miss Coolidge and Mr. Moses both will be literary luncheon speakers on different days. Mr. Harper's subject is announced as "Newspapers of Today." Arbor Day, the annual election and the annual outing, will be other events of the season.

* * *

The Phoebe Brashear Club is again offering to the public a series of lectures on Shakespeare by Dr. Edward Howard Griggs, next Thursday evening, and on successive Thursdays in the North Side Carnegie Music Hall. Subjects will be "The Humanity of Shakespeare," "The Ethical Awakening—The Merchant of Venice," "The Individual and the State: Julius Caesar," "Facing the Mystery: Hamlet," "The Tragedy of Guilt: Macbeth," and "The Final Attitude: The Tempest."

* * *

Miss Irene Denath, said to be the only department store analyst in the United States, was the guest speaker at the first fall meeting of the Women's Advertising Club of Pittsburgh yesterday noon at Kaufmann's. Her subject was "Seeing Advertising From the Customer's Point of View." Mrs. Violet Symons Morrison, the new president, presided at the meeting.

* * *

Court South Hills, No. 622, Catholic Daughters of America, will hold its monthly social meeting on Tuesday evening. Mrs. Nell Zarman has charge of the program. A card party will be held at Masonic Hall, Dormont, on October 3, the proceeds of which are to be used for charity. Mrs. Irene Carroll is general chairman.

* * *

The Woman's Foreign Missionary Society of the Presbytery of Pittsburgh will meet Tuesday morning in the First Church, Sixth avenue. Mrs. William T. Bradberry and Mrs. Sherman M. Stauffer will report the San Francisco biennial and the Chambersburg Missionary Conference, respectively.

* * *

The Young Ladies' Sodality of St. Paul's Cathedral will spend the second October week-end on a trip to Washington. Reservations are being made through the president, Miss Katherine Ford, of South Aiken avenue.

* * *

The regular meeting of the Women's International League of Peace and Freedom is being held at the Congress of Clubs today, with luncheon at 12 o'clock. Dr. Nels Andrew Nelson Cleven, is speaking on the "Far East."

* * *

A bake sale will be held October 27 at several stores by Hadassah Chapter for the benefit of the emergency fund. Mrs. Baer Horovitz is chairman.

* * *

On Monday at 6:30 the Pittsburgh Austarians and their guests will have a dinner at the Garden Tea Room with cards following.

EVERY THIRD FIRE DEATH OCCURS IN RURAL AERA

WASHINGTON, Sept. 24.—One-third of deaths by fire occur in rural districts and $150,000,000 of farm property was destroyed by fire last year, the National Fire Waste Council reported at its semi-annual meeting. During the coming year the council will direct a major part of its work toward trying to reduce farm fire losses.

WOMAN FALLS OR LEAPS 15 STORIES TO HER DEATH

NEW YORK, Sept. 24.—Mrs. Alice Ardis, 28, fell or jumped fifteen stories to her death from a fashionable Fifth avenue apartment house. Police learned that she had been ill for several months. When found in a courtyard, the woman was clad only in a nightgown and negligee.

MANY DRIVEN OUT AS BLAST FIRES BUILDING

CHICAGO, Sept. 24.—A score of persons were driven out of a three-story apartment building here when an explosion in an adjoining garage sent spouts of gasoline upon it. The explosion caused a fire, extinguished after an estimated dagage of $25,000 was done. The cause of the blast was unknown.

Westmoreland Hunt Attracts Society

GREENSBURG, Sept. 24.—The elite of the equestrian world held forth here yesterday and today to the audible admiration of Western Pennsylvania society folk, who turned out en masse for the annual Westmoreland Hunt show, the biggest classic of the fall season. Thoroughbreds of all ages and breeds, most of them hunters, a few gaited saddle horses, ponies, road backs and women's and children's mounts were put through their paces in close competition for coveted awards of ribbons and trophies. The show closes tonight with the awarding of championships for the best saddle horse and the outstanding hunter.

Yesterday's events brought out the finest array of colts ever seen in this part of the country. Beginning with foals at side, the entries included 2-year-olds, 3-year-olds, lightweights, middleweights and heavyweights. There were also a number of fine specimens in the breeding classes.

Competition for the challenge cup in the open hunters' class was particularly keen. There were more than 30 entries in this event, including winners of the trophy for 1924, '25 and '26.

Charles F. Gilbert of Sharpsburg owned both the '24 and '25 winners, "Howdy Boy" and "Silverthreads," and R. B. Mellon exhibited "Highwayman," last year's winner. "Brompton," a chestnut gelding owned by Herbert A. May, was awarded the cup this year. "Brompton" is 16.1 hands and is 7 years old. He is a handsome beast and his performance yesterday made him worthy of the honors bestowed upon him by the judges. The cup, which was presented by Mrs. Murray A. Cobb, must be won three times by the same owner to be held permanently.

The judges of the hunters were Redmond C. Stewart of Baltimore and Thomas J. Macabe of Toronto, Canada, declared to be two of the foremost horsemen on the continent. Lodge Bowles of Millwood, Va., and Henry Collins of Devon, Pa., are judging the saddle classes.

FISHER TALKS OF 1928; VISITS COOLIDGE

By Universal Service.

WASHINGTON, Sept. 24.—Pennsylvania, always a potent factor in Republican politics, is undecided as yet in its choice of a presidential candidate, according to Gov. John S. Fisher, who called upon President Coolidge at the White House yesterday.

Although sentiment has failed to crystalize for any one man, Fisher said there were several strong "favorite son" candidates of other states in the running who might attract the support of the Keystone State, including Hoover, Hughes, Dawes and Lowden.

The Governor expressed the opinion that President Coolidge, when he issued his famous "I do not choose" statement, intended to eliminate himself definitely from the race and desired to stop all efforts in his behalf. The way is still open to his nomination, however, he added.

Gov. Fisher invited the President to visit the sesquicentennial celebration at York, Pa., when he goes to Pittsburgh on October 13 to participate in the observance of Founders' Day at Carnegie Institute.

DECEMBER-MAY MARRIAGE REACHES DIVORCE COURT

LOS ANGELES, Sept. 24.—Suit for divorce against Frank Keenan, actor and playwright, has been filed by Margaret White Keenan. She accuses the actor of cruelty and says he once remained intoxicated for sixteen days. When they were married, June 30, 1924, at Honolulu, Mrs. Keenan said, her husband was 68 and she was 23. She said he promised to give her half his property and she abandoned her profession as musician to marry him.

WAYNE B. WHEELER LEAVES $50,000 ESTATE

WASHINGTON, Sept. 24.—Wayne B. Wheeler, late general counsel of the Anti-Saloon League, who died September 5, left an estate of $50,000, it was revealed when letters of administration were asked in District of Columbia Probate Court. At the time of his death, Wheeler was receiving a salary of $7,500 per year. Three sons, Robert Wayne, Donald and Joseph Canby Wheeler, are the sole heirs.

VALENTINO'S PISTOLS IN "SHE'S A SHEIK" FILM

Two of Rudolph Valentino's most prized possessions, a brace of superb Arab pistols which he used in "The Sheik," are being utilized as props now by Bebe Daniels, film star, in her new desert comedy, "She's a Sheik." Miss Daniels bought the pistols, along with other Valentino treasures, by devoting two and a half days to the auction sale which disposed of the idol's effects after his death.

throat scratchy?

Smokers, singers, speakers, sufferers from colds, catarrh, etc., are greatly benefited by gargling with Mu-Sol-Dent, a gentle, healing wash. Very efficient for dissolving and cleansing out heavy mucus in throat.

At leading drug stores

V. B. CORPORATION Pittsburgh, Pa.

Mu-Sol-Dent dissolves mucin

SHERIFF'S NOTICE. DELINQUENT SCHOOL TAX LIENS,

School District of the City of Pittsburgh, and the Board of Public Education of the School District of Pittsburgh.

Pursuant to Acts of General Assembly of the State of Pennsylvania, providing when, how, upon what property and to what extent liens shall be allowed for taxes and municipal improvements, etc., approved May 16th, 1923, P. L. 207, writs of scire facias having been issued out of the Court of Common Pleas of Allegheny County, at the instance of the City of Pittsburgh, in the following cases of Delinquent Tax Liens, requiring the defendants named therein to file affidavits of defense, or in default, judgment to be entered. Now, notice is hereby given to the defendants hereinafter named that unless affidavits of defense be filed to said claims in the Prothonotary's office of Allegheny County within fifteen (15) days after October 1st, 1927, judgment may be entered and the property described in the liens sold to recover the amounts of the said claim.

Henry Gibbons, owner or reputed owner.
D. T. D. 7, July, 1924. $82.11
J. R. McCreery, Atty.

Lot in First Ward, Pittsburgh, 20.5x129 ft., Gibbon st., bet. Hooper st. and Magee st. Having thereon a two-story brick dwelling. Also lot 23.7x33.77x25.63 ft., Bluff st., bet. Colbert st. and Hooper st. Having thereon a two-story brick dwelling.

J. B. Larkin, owner or reputed owner.
D. T. D. 10, July, 1924. $42.27
J. R. McCreery, Atty.

Lot in First Ward, Pittsburgh, 22½x139 ft., Gibbon st., bet. Hooper and Magee sts. Having thereon a two-story brick dwelling. Also a two-story brick dwelling. Also lot 22.8x130 ft., Gibbon st., bet. Hooper and Magee sts.

Emma D. Reed, owner or reputed owner.
D. T. D. 12, July, 1924. $187.51
J. R. McCreery, Atty.

Lot in First Ward, Pittsburgh, 20.06x79 ft., Second ave., bet. Market and Wood sts. Having thereon a two and a half-story brick dwelling.

John D. Reilly, owner or reputed owner.
D. T. D. 13, July, 1924. $179.25
J. R. McCreery, Atty.

Lot in First Ward, Pittsburgh, 22x120 ft., Forbes st., bet. Gist and Jumonville sts. Having thereon 2 two-story brick dwellings. Also lot 21.78x120 ft., Fifth ave., bet. Gist and Jumonville sts. Having thereon 3 two-story brick dwelling and a two-story frame dwelling.

Ursula S. Reilly, owner or reputed owner.
D. T. D. 14, July, 1924. $153.85
J. R. McCreery Atty.

3 lots in First Ward, Pittsburgh 60x120 ft., Forbes st., bet. Miltenberger and Gist sts. Having thereon a three-story brick garage. Also lot 24x80 ft., Locust st., bet. Miltenberger and Gist sts. Having thereon a two-story frame dwelling and a one-story frame dwelling.

Frank Graham, owner or reputed owner.
D. T. D. 22, July, 1924. $7.50
J. R. McCreery, Atty.

Lot in Second Ward, Pittsburgh, 20x75 ft., Brereton ave., bet. Tower and Tyrone sts. Having thereon a two-story frame dwelling and a one-story frame dwelling.

Angie A. Moore, owner or reputed owner.
D. T. D. 32, July, 1924. $2.52
J. R. McCreery, Atty.

Lot in Second Ward, Pittsburgh, 25.88x44 ft., Bigelow blvd. Having thereon a two-story frame dwelling.

Nancy Peterman, owner or reputed owner.
D. T. D. 39, July, 1924. $53.51
J. R. McCreery, Atty.

Lot in Second Ward, Pittsburgh, 20x90 ft., Eighteenth st., bet. Penn ave. and Pike st. Having thereon a two-story brick dwelling.

John D. Reilly, owner or reputed owner.
D. T. D. 41, July, 1924. $256.70
J. R. McCreery, Atty.

Lot in Second Ward, Pittsburgh, 27x80 ft., Tunnel st., bet. Wylie and Fifth aves. Having thereon 2 two-story brick dwellings. Also lot 25x80 ft., Tunnel st., bet. Wylie and Fifth aves. Having thereon 3 two-story brick dwellings.

Martha H. Seymour, owner or reputed owner.
D. T. D. 47, July, 1924. $8.42
J. R. McCreery, Atty.

Lot in Second Ward, Pittsburgh, 40x55 ft., Arch st. to Ridge ave. at old Twelfth Ward line. Also lot 40 avg. 106 ft., Crescent st., bet. Ridge ave. and old ward line. Also lot 75 avg. 146 ft., Bigelow blvd., cor. old ward line.

Margaret Ann Taggart, owner or reputed owner.
D. T. D. 48, July, 1924. $3.44
J. R. McCreery, Atty.

Lot in Second Ward, Pittsburgh, 20x75 ft., Brereton st., bet. Tower st. and Tyrone st. Having thereon a two-story frame dwelling.

Harvey R. Arthur, owner or reputed owner, with notice to Mary Herscovitz.
D. T. D. 48, July, 1924. $21.25
J. R. McCreery, Atty.

Lot in Third Ward, Pittsburgh, 21.75x123.20 ft., Wylie ave., bet. Granville and Roberts sts. Having thereon a two-story brick dwelling.

Zion M. E. Church with notice to John Wesley, owner or reputed owner.
D. T. D. 52, July, 1924. $32.47
J. R. McCreery, Atty.

Lot in Third Ward, Pittsburgh, 24x50 ft. Arthur st. bet. Center and Wylie ave. Having thereon a two-story brick dwelling.

Joseph Cohen, owner or reputed owner.
D. T. D. 53, July, 1924. $27.87.
J. R. McCreery, Atty.

Lot in Third Ward, Pittsburgh, 21x97 ft. thence 22x38.33 ft. Granville ave. bet. Enoch and Wylie ave. Having thereon a two-story brick dwelling.

Mary Cravens, owner or reputed owner.
D. T. D. 54, July, 1924. $4.26.
J. R. McCreery, Atty.

Lot in Third Ward, Pittsburgh, 25x25 ft Gilmore st. bet. Mercer st. and Peach alley.

Delia A. Cahill, owner or reputed owner.
D. T. D. 56, July, 1924. $47.60.
J. R. McCreery, Atty.

Lot in Third Ward, Pittsburgh, 20x124 ft., Wylie ave. bet. Townsend and Logan sts. Having thereon a three-story brick dwelling and store and a one-story brick stable.

Minnie Cooper with notice to Harry Goldwasser, owner or reputed owner.
D. T. D. 59, July, 1924. $15.10.
J. R. McCreery, Atty.

Lot in Third Ward, Pittsburgh, 20.42x126 ft. Webster ave. bet. Roberts and Devillers sts. Having thereon a two-story brick dwelling and a one-story frame stable.

Maria Fraugione, owner or reputed owner.
D. T. D. 61, July, 1924. $17.85.
J. R. McCreery, Atty.

Lot in Third Ward, Pittsburgh, 19.67x87 ft. Webster ave. bet. Crawford and Mercer st. Having thereon a two-story brick dwelling.

Isaac Freidin, owner or reputed owner.
D. T. D. 62, July, 1924. $45.99.
J. R. McCreery, Atty.

Lot in Third Ward, Pittsburgh, 24x100 ft., Shuman ave. cor. Hazel ave. Having thereon 3 two-story brick dwellings, and a two-story frame dwellings.

Rabbi Isaac Freidin, owner or reputed owner.
D. T. D. 64, July, 1924. $44.29.
J. R. McCreery, Atty.

Lot in Third Ward, Pittsburgh, 35.62x150.32 ft., Wylie ave. bet. Roberts and Granville ave. Having thereon 2 three-story brick dwellings.

Bernard H. Goldsmith with notice to Harry Bernstein, owner or reputed owner.
D. T. D. 65, July, 1924. $22.61.
J. R. McCreery, Atty.

Lot in Third Ward, Pittsburgh, 24x131.75 ft., Webster ave. bet. Vallejo and Arthur st. Having thereon one-half of a two-story brick and frame dwelling.

David F. Harvey, owner or reputed owner.
D. T. D. 66, July, 1924. $21.25.
J. R. McCreery, Atty.

Lot in Third Ward, Pittsburgh, 21.75 avg. 146 ft., Wylie ave., bet. Roberts and Granville sts.

Harvey or Hyman Levy, owner or reputed owner; with notice to Frederick Tower Galpin and the American Baptist Home Mission Society.
D. T. D. 74, July, 1924. $76.50.
J. R. McCreery, Atty.

Lot in Third Ward, Pittsburgh, 40x79 ft. Fullerton st. bet. Center and Wylie aves. Having thereon two-story brick dwelling.

Sol Lowcendarf, owner or reputed owner, with notice to Max Mosenson.
D. T. D. 77, July, 1924. $17.44.
J. R. McCreery, Atty.

Lot in Third Ward, Pittsburgh, 27.95x125.2x28.44 ft. Webster ave bet. Roberts and Devillers sts. Having thereon two two-story brick dwellings.

Charles Mitchell, owner or reputed owner.
D. T. D. 79, July, 1924. $15.30.
J. R. McCreery, Atty.

Lot in Third Ward, Pittsburgh, 20x90 ft. Colwell st. bet. Vallejo and Dinwiddie sts.

Rachel A. E. Ridgeley, owner or reputed owner.
D. T. D. 84, July, 1924. $27.37.
J. R. McCreery, Atty.

Lot in Third Ward, Pittsburgh, 24x52.75 ft., Townsend st., bet. Clark and Hazel sts. Having thereon two two-story brick dwellings.

Morris Sabiodowsky, owner or reputed owner, with notice to Isidor Hollander.
D. T. D. 86, July, 1924. $20.18.
J. R. McCreery, Atty.

"Lot in Third Ward, Pittsburgh, 22.50x46.50 ft., Crawford st., bet. Center and Wylie aves. Having thereon two two-story brick dwellings.

William Watkins, owner or reputed owner, with notice to Bennie Watkins.
D. T. D. 95, July, 1924. $39.61.
J. R. McCreery, Atty.

Lot in Third Ward, Pittsburgh, 25.87x44 ft., Arthur st., bet. Wylie and Webster aves. Having thereon two three-story frame dwellings. Also lot 20.67x54 ft., Arthur st., bet. Wylie and Webster aves. Having thereon a three-story brick dwelling.

Martha Armstrong, owner or reputed owner.
D. T. D. 96, July, 1924. $4.93.
J. R. McCreery, Atty.

Lot in Fourth Ward, Pittsburgh, 25 avg. 91 ft., Gazzam st. bet. Soho and Antoinette sts. Having thereon a two-story frame dwelling.

William H. Berry, owner or reputed owner.
D. T. D. 99, July, 1924. $2.83.
J. R. McCreery, Atty.

Lot in Fourth Ward, Pittsburgh, 25.32x110 ft., Ethel st. bet. Furnace alley and Bohem st. Having thereon a two-story frame dwelling.

Henry Borman, owner or reputed owner.
D. T. D. 102, July, 1924. $3.40.
J. R. McCreery, Atty.

Lot in Fourth Ward, Pittsburgh, 20 x100 ft., Lookout st. bet. Battalion and Wallace sts.

Broda and Baumgarden, owners or reputed owners.
D. T. D. 103, July, 1924. $3.40.
J. R. McCreery, Atty.

Lot in Fourth Ward, Pittsburgh, 20x95 ft., Lookout st. cor. Miami st.

O. Calabrese, owner or reputed owner.
D. T. D. 109, July, 1924. $4.25.
J. R. McCreery, Atty.

Lot in Fourth Ward, Pittsburgh, 24 avg. 106x25.93 ft., Four-Mile Run road county boundary.

John N. Chester, owner or reputed owner, with notice to H. H. Willock.
D. T. D. 110, July, 1924. $104.89.
J. R. McCreery, Atty.

Lot in Fourth Ward, Pittsburgh, 75x176 ft., Center ave. bet. blvd. and Allequippa ave. Also 1.396 acres land in Parkman st., inter. Parkman st.

Bernard Cull, owner or reputed owner.
D. T. D. 115, July, 1924. $3.23.
J. R. McCreery, Atty.

Lot in Fourth Ward, Pittsburgh, 24x112 ft., Baltimore and Ohio R. R. bet. Maurice and Hodge sts. Also lot 24x115 ft., Baltimore and Ohio R. R. bet. Maurice and Hodge sts.

Margaret J. Davies, owner or reputed owner.
D. T. D. 118, July, 1924. $10.12.
J. R. McCreery, Atty.

Lot in Fourth Ward, Pittsburgh, 79.93x54 ft., Maurice st. cor. Cornet st. Having thereon two three-story frame dwellings. Also lot 24 avg. 85 ft., Cornet st. near Maurice st.

Daniel G. Donovan, owner or reputed owner.
D. T. D. 122, July, 1924. $5.19.
J. R. McCreery, Atty.

Lot in Fourth Ward, Pittsburgh, 22 avg. 93 ft., Terrace ave. cor. Miami st.

Joseph Feinberg, owner or reputed owner.
D. T. D. 128, July, 1924. $8.08.
J. R. McCreery, Atty.

Tri lot in Fourth Ward, Pittsburgh, 25.30x55 ft., Bellen st. cor. Brenham st. Having thereon a two-story frame dwelling.

Louis Finegold, owner or reputed owner.
D. T. D. 129, July, 1924. $7.51.
J. R. McCreery, Atty.

4 lots in Fourth Ward, Pittsburgh, 24x100 ft., Frazier st. bet. Parkview and Swinebourne sts.

C. L. Glass, owner or reputed owner.
D. T. D. 135, July, 1924. $5.10.
J. R. McCreery, Atty.

3 lots in Fourth Ward, Pittsburgh, 20x100 ft., Miami st., bet. Allequippa and 40-foot alley.

Michael Grier or Greer, owner or reputed owner.
D. T. D. 139, July, 1924. $3.40.
J. R. McCreery, Atty.

Lot in Fourth Ward, Pittsburgh, 25 avg. 90 ft., Soho st., bet. Fifth ave. and Wyandotte st.

Henry Hayes, owner or reputed owner.
D. T. D. 141, July, 1924. $4.60.
J. R. McCreery, Atty.

Lot in Fourth Ward, Pittsburgh, 21x84x26.97 ft., Lookout st., cor. Battalion alley.

Livia W. Herberton or Herbertson, owner or reputed owner.
D. T. D. 142, July, 1924. $5.13.
J. R. McCreery, Atty.

Lot in Fourth Ward, Pittsburgh, 40x80 ft. Miami st., near Terrace st.

Elizabeth V. Hopper or Hooper, owner or reputed owner.
D. T. D. 143, July, 1924. $3.40.
J. R. McCreery, Atty.

Lot in Fourth Ward, Pittsburgh, 20x100 ft., Lookout st., bet. Battalion and Wallace aves.

Margaret Jones, owner or reputed owner.
D. T. D. 145, July, 1924. $8.78.
J. R. McCreery, Atty.

Lot in Fourth Ward, Pittsburgh, 38 avg. 55x32 ft., Maurice st., bet. Second ave. and Forbes st. Having thereon a two-story frame dwelling.

Isaac E. Joseph, owner or reputed owner.
D. T. D. 146, July, 1924. $8.55.
J. R. McCreery, Atty.

Lot in Fourth Ward, Pittsburgh, 136.2 avg. 119 ft., Rock east of Hamlet st. Having thereon a two-story frame dwelling.

Mark D. Kuhn, owner or reputed owner.
D. T. D. 152, July, 1924. $22.50.
J. R. McCreery, Atty.

Lot in Fourth Ward, Pittsburgh, 16x85 ft., thence 7x40 ft., Parkman st., bet. Grant blvd. and Lytton st. having thereon a two-story brick garage.

Mary A. Kuhn, owner or reputed owner.
D. T. D. 153, July, 1924. $179.78.
J. R. McCreery, Atty.

Lot in Fourth Ward, Pittsburgh, 67x142 ft., Parkman st., bet. Parkman and blvd. Having thereon a two-story brick dwelling.

Regina Lange, owner or reputed owner.
D. T. D. 155, July, 1924. $6.89.
J. R. McCreery, Atty.

2 lots in Fourth Ward, Pittsburgh, 20x130 ft., Lookout st., bet. Battalion and Wallace ave.

Anna S. Levy, owner or reputed owner.
D. T. D. 156, July, 1924. $32.76.
J. R. McCreery, Atty.

Lot in Fourth Ward, Pittsburgh, 24x100 ft. Tustin st., bet. Schoea and Brady sts. Having thereon a two-story brick dwelling.

Thomas Loughrey, owner or reputed owner.
D. T. D. 160, July, 1924. $3.13.
J. R. McCreery, Atty.

2 lots in Fourth Ward, Pittsburgh, 24x120, E. Griffith st., bet. 40-ft street and Wamser property. Also lot 58.45 x120x11.74, E. Griffith st., bet. 40-ft. street and Wamser property.

Michael Mackey, owner or reputed owner.
D. T. D. 161, July, 1924. $4.80.
J. R. McCreery, Atty.

Lot in Fourth Ward, Pittsburgh, 25x avg. 65 ft., Soho st., bet. Fifth ave. and Wyandotte st. Having thereon a two-story frame dwelling.

Nettie Martinski, owner or reputed owner.
D. T. D. 162, July, 1924. $2.23.
J. R. McCreery, Atty.

2 lots in Fourth Ward, Pittsburgh, 24x100 ft., Orpwood st., bet. Parkview and Childs sts.

Warren A. Metzler, owner or reputed owner.
D. T. D. 164, July, 1924. $7.14.
J. R. McCreery, Atty.

Lot in Fourth Ward, Pittsburgh, 25x114 ft., Miami st., bet. Allequippa and Lookout sts. Having thereon a two-story frame dwelling.

Bella A. Milligan, owner or reputed owner.
D. T. D. 165, July, 1924. $3.66.
J. R. McCreery, Atty.

2 lots in Fourth Ward, Pittsburgh, 40x139 ft., Boehm st., bet. Frazier and Ethel sts. Also lot 37x55 ft. thence 40x75 ft., Boehm st., bet. Frazier and Ethel sts.

John M. Morrin or Morin, owner or reputed owner.
D. T. D. 167, July, 1924. $174.25.
J. R. McCreery, Atty.

Lot in Fourth Ward, Pittsburgh, 25x80 ft., Forbes st., bet. Atwood and Oakland aves. Having thereon a two-story brick dwelling.

Rados Murdio, owner or reputed owner.
D. T. D. 168, July, 1924. $5.84.
J. R. McCreery, Atty.

Lot in Fourth Ward, Pittsburgh, 20x100 ft., Maurice st., bet. Lawn and Bach sts. Having thereon a two-story frame dwelling.

Jane Murphy, owner or reputed owner.
D. T. D. 169, July, 1924. $6.13.
J. R. McCreery, Atty.

Lot in Fourth Ward, Pittsburgh, 24x56.96 ft., Forbes st., bet. Brady and Maurice sts.

McKee and Brothers, owners or reputed owners.
D. T. D. 178, July, 1924. $6.38.
J. R. McCreery, Atty.

Lot in Fourth Ward, Pittsburgh, 20x avg. 25 ft., Fifth ave., near Maurice st.

Agnes McLaughlin, owner or reputed owner.
D. T. D. 180, July, 1924. $8.08.
J. R. McCreery, Atty.

Lot in Fourth Ward, Pittsburgh, 25.12x181 ft., Beelan st. and Fifth avenue. Having thereon a frame dwelling.

Thomas J. and Catherine M. Norton, owners or reputed owners.
D. T. D. 184, July, 1924. $6.17.
J. R. McCreery, Atty.

Lot in Fourth Ward, Pittsburgh, 25x80 ft., Forbes st., bet. Atwood and Oakland aves. Having thereon a two-story brick dwelling.

Rados Murdio, owner or reputed owner.
D. T. D. 188, July, 1924. $5.84.
J. R. McCreery, Atty.

Lot in Fourth Ward, Pittsburgh, 20x100 ft., Maurice st., bet. Lawn and Bach sts. Having thereon a two-story frame dwelling.

Jane Murphy, owner or reputed owner.
D. T. D. 189, July, 1924. $6.13.
J. R. McCreery, Atty.

Lot in Fourth Ward

Mary E. Powers, et al., owners or reputed owners.
D. T. D. 188, July, 1924. $13.42
J. R. McCreery, Atty.

7 lots in Fourth Ward, Pittsburgh, 20x50 ft., Whitney alley, bet. Romeo and Ward sts. Also lot 20x50 ft., Wakefield st., bet. Romeo and Ward sts. Also 3 lots 20x36 ft., Wakefield st., bet. Romeo and Keelan sts. Also 5 lots 20 avg. 127 ft., Wakefield st., bet. Romeo and Keelan sts.

Charles F. Randolph, owner or reputed owner.
D. T. D. 191, July, 1924. $158.10.
J. R. McCreery, Atty.

Lot in Fourth Ward, Pittsburgh, 40x75 ft., DeRaud st., east of Wyandotte st. Having thereon a three-story brick dwelling. Also 2 lots 40x75 ft., DeRaud st., east of Wyandotte st. Having thereon 2 three-story brick dwellings.

Phillip B. Reilly, owner or reputed owner.
D. T. D. 192, July, 1924. $37.40.
J. R. McCreery, Atty.

Lot in Fourth Ward, Pittsburgh, 24x100 ft., Fifth ave., bet. Brady and Shalon sts. Having thereon 2 two-story brick dwellings.

Peter J. Ridge, owner or reputed owner.
D. T. D. 196, July, 1924. $14.45.
J. R. McCreery, Atty.

Lot in Fourth Ward, Pittsburgh, 20x100 ft., Frazier st., bet. Romeo and Ward sts. Having thereon a two-story frame dwelling and a two-story frame dwelling.

Angiehna Rodgers, owner or reputed owner.
D. T. D. 197, July, 1924. $19.64.
J. R. McCreery, Atty.

Lot in Fourth Ward, Pittsburgh, 60x175-73.5 ft., Robinson ave., bet. Terrace and Allequippa sts. Having thereon a one-story I. C. garage.

Henrietta or Heritta Shelton, owner or reputed owner.
D. T. D. 203, July, 1924. $4.76.
J. R. McCreery, Atty.

Lot in Fourth Ward, Pittsburgh, 20x100 ft., Terrace st., bet. Miami and Hudson sts. Having thereon a two-story frame dwelling.

Joseph Skrak, owner or reputed owner.
D. T. D. 206, July, 1924. $6.80.
J. R. McCreery, Atty.

Tri lot in Fourth Ward, Pittsburgh, 32.84 avg. 50 ft., Bates st., bet. Romeo and Frazier sts. Also lot 40 avg. Bates st., bet. Romeo and Frazier sts. Having thereon a one-story tile garage.

Katherine Spellman or Spellman, owner or reputed owner.
D. T. D. 207, July, 1924. $4.25.
J. R. McCreery, Atty.

Lot in Fourth Ward, Pittsburgh, 30 avg. 100 ft., Lookout st., bet. Wallace and Battalion sts. Having thereon a one-story frame store.

Jennie L. Steward, owner or reputed owner.
D. T. D. 209, July, 1924. $5.95.
J. R. McCreery, Atty.

5 lots in Fourth Ward, Pittsburgh, 50x114 ft., Romeo st., bet. Frazier and Cato sts. Also lot 92x63.86 ft., Frazier st., cor. German alley.

Bridget Welsh, owner or reputed owner.
D. T. D. 216, July, 1924. $3.53.
J. R. McCreery, Atty.

Lot in Fourth Ward, Pittsburgh, 21.36x99 ft., Beelen st., bet. Brenham st. and Fifth ave. Having thereon a frame dwelling.

Elizabeth Booth, owner or reputed owner, with notice to Curtis J. Betzold, Julines H. East and William P. Baker et ux.
D. T. D. 1, January, 1925. $14.74.
J. R. McCreery, Atty.

Lot in Fifth Ward, Pittsburgh, 67.99x76.40 ft., Bedford ave. cor. Morgan st. Having thereon 4 two-story frame dwellings.

E. F. Cassidy, owner or reputed owner, with notice to Nathan Davidson.
D. T. D. 2, January, 1925. $15.27.
J. R. McCreery, Atty.

Lot in Fifth Ward, Pittsburgh, 16.56x112.72 ft., Herron ave. bet. Center and Vancroft aves. Having thereon a two-story brick dwelling.

L. Leonard Aronson, owner or reputed owner.
D. T. D. 218, July, 1924. $5.27.
J. R. McCreery, Atty.

Lot in Fifth Ward, Pittsburgh, 1.16x63 ft., Trent st. bet. Wylie and Webster aves. Also lot 4.30x73.01 ft., Trent st. bet. Wylie and Webster aves.

William Bacon, owner or reputed owner.
D. T. D. 219, July, 1924. $3.74.
J. R. McCreery, Atty.

Lot in Fifth Ward, Pittsburgh, 24x16 ft., Avon alley near Kirkpatrick st. Having thereon a two-story rough stone house.

Emma E. Baird, owner or reputed owner.
D. T. D. 220, July, 1924. $4.34.
J. R. McCreery, Atty.

Lot in Fifth Ward, Pittsburgh, 30x165.15½ ft., Ridgeway st. bet. Pearland st. and Maple terrace.

Henry H. Beattie, owner or reputed owner.
D. T. D. 221, July, 1924. $4.25.
J. R. McCreery, Atty.

Lot in Fifth Ward, Pittsburgh, 25x112.5 ft., Monroe st. bet. Finland and Orion sts.

W. L. Beckley, owner or reputed owner.
D. T. D. 222, July, 1924. $587.25.
J. R. McCreery, Atty.

2 lots in Fifth Ward, Pittsburgh, 99x99 ft., Bigelow blvd. bet. Denver and Bryon sts. Having thereon a two-story brick building.

Jerome S. Bonnett, Jr., owner or reputed owner.
D. T. D. 226, July, 1924. $3.49.
J. R. McCreery, Atty.

Lot in Fifth Ward, Pittsburgh, 25 avg. 141-16.36 ft., Ridgeway st. bet. Finland and Terrace sts.

Sarah Brondle, owner or reputed owner.
D. T. D. 229, July, 1924. $14.00.
J. R. McCreery, Atty.

Lot in Fifth Ward, Pittsburgh, 25.68x65.94 ft., Kirkpatrick st. bet. Wylie and Webster aves. Having thereon a two-story brick dwelling.

Ethel M. Brown, owner or reputed owner.
D. T. D. 230, July, 1924. $8.08.
J. R. McCreery, Atty.

Lot in Fifth Ward, Pittsburgh, 25x94 ft., Conkling ave. bet. Webster and Wylie aves. Having thereon a two-story frame dwelling.

Sarah E. Burns, owner or reputed owner.
D. T. D. 234, July, 1924. $24.23.
J. R. McCreery, Atty.

Lot in Fifth Ward, Pittsburgh, 34.91x150.18-25.44 ft., Center ave., bet. Harold and Morgan sts.

Wainwright C. Beckett, owner or reputed owner.
D. T. D. 235, July, 1924. $4.97.
J. R. McCreery, Atty.

Lot in Fifth Ward, Pittsburgh, 30x163 ft., Herman st., cor. Kirkpatrick st. Having thereon a two-story frame dwelling.

James J. Brannan, owner or reputed owner.
D. T. D. 236, July, 1924. $17.52.
J. R. McCreery, Atty.

2 lots in Fifth Ward, Pittsburgh, 74 avg. 90 ft., Emmett st., bet. Wadsworth and Soho sts. Having thereon a two-story frame dwelling.

Annie C. Casey, owner or reputed owner.
D. T. D. 239, July, 1924. $15.13.
J. R. McCreery, Atty.

Lot in Fifth Ward, Pittsburgh, 15x100 ft., Webster ave., bet. Francis and Conklin sts. Having thereon a two-story frame dwelling.

Carter Chapel Colored M. E. Church, owner or reputed owner.
D. T. D. 243, July, 1924. $15.13.
J. R. McCreery, Atty.

Lot in Fifth Ward, Pittsburgh, 44x130 ft., Bedford ave., cor. Somers st.

The Trinity Baptist Church of Pittsburgh, owner or reputed owner.
D. T. D. 248, July, 1924. $2.24.
J. R. McCreery, Atty.

Lot in Fifth Ward, Pittsburgh, 30x116 ft., Wylie ave., bet. Morgan and Horton sts. Also lot 30x116 ft., Wylie ave., bet. Morgan and Horton sts.

Anna May Clark, owner or reputed owner.
D. T. D. 251, July, 1924. $6.58.
J. R. McCreery, Atty.

Lot in Fifth Ward, Pittsburgh, 40x140 ft., Center ave., bet. Bryn Mawr and Andover sts. Also 0.346 acres land, Center ave., bet. Bryn Mawr and Andover sts. Also 0.125 acres land, Center ave. Also lot 80x136.14 ft. Also 0.15 acres land, Center ave., bet. Bryn Mawr and Andover sts.

George Cohen, owner or reputed owner.
D. T. D. 252, July, 1924. $11.95.
J. R. McCreery, Atty.

Lot in Fifth Ward, Pittsburgh, 77x181 ft., Bryn Mawr rd., cor. Wichita alley.

Margaret Connelly, owner or reputed owner.
D. T. D. 256, July, 1924. $6.12.
J. R. McCreery, Atty.

Lot in Fifth Ward, Pittsburgh, 24x100 ft., Milwaukee st. bet. Herron and Clarilla sts.

George Bryan Cooper, owner or reputed owner.
D. T. D. 267, July, 1924. $4.25.
J. R. McCreery, Atty.

Lot in Fifth Ward, Pittsburgh, 1.29 avg., Mahan st. cor. Watt st. Also lot 17.51x125.77 ft., Mahan st. cor. Watt st.

Elizabeth Adledl with notice to Emma C. M. Carpenter, owner or reputed owner.
D. T. D. 262, July, 1924. $4.62.
J. R. McCreery, Atty.

Lot in Fifth Ward, Pittsburgh, 20x117 ft., Cherokee st. bet. Iowa and Camp sts.

Kunigunda Amelia Drum, owner or reputed owner.
D. T. D. 265, July, 1924. $5.10.
J. R. McCreery, Atty.

Lot in Fifth Ward, Pittsburgh, 20x112 ft., Ridgeway st. bet. blvd. and Lisbon st.

Emma Dunmire, owner or reputed owner.
D. T. D. 266, July, 1924. $26.27.
J. R. McCreery, Atty.

Lot in Fifth Ward, Pittsburgh, 28.12x100-23.91 ft., Wylie ave. cor. Somer st. Also 5 lots, 20 avg. 70 ft., Somers st. bet. Wylie and Webster ave.,

Walter F. Elliott, owner or reputed owner.
D. T. D. 269, July, 1924. $7.82.
J. R. McCreery, Atty.

2 lots in Fifth Ward, Pittsburgh, 26x100 ft., Ridgeway st. cor. Shafer st.

Samuel F. Ewart, owner or reputed owner.
D. T. D. 272, July, 1924. $27.82.
J. R. McCreery, Atty.

0.454 acre land in Fifth Ward, Pittsburgh, Herron ave. bet. Center and Vancroft sts.

Charles A. Fagan, owner or reputed owner.
D. T. D. 275, July, 1924. $76.50.
J. R. McCreery, Atty.

5.26 acres land in Fifth Ward, Pittsburgh, Morgan st. cor. Beethoud st.

John F. or John P. Fay, with notice to Darwin A. Hotchkiss, owner or reputed owner.
D. T. D. 276, July, 1924. $63.92.
J. R. McCreery, Atty.

5.76 acres land in Fifth Ward, Pittsburgh, Pennsylvania R. R., cor. Ridgeway st., Melwood bet. Bryan and Bloomfield Bridge.

William J. Fay, owner or reputed owner.
D. T. D. 277, July, 1924. $3.99.
J. R. McCreery, Atty.

Lot in Fifth Ward, Pittsburgh, 25 avg. 78 ft., Ridgeway st. bet. Terrace and Lisbon sts. Having thereon a one-story frame dwelling.

Minnie L. Galer, owner or reputed owner.
D. T. D. 284, July, 1924. $4.25.
J. R. McCreery, Atty.

Lot in Fifth Ward, Pittsburgh, 20x100 ft., Wadsworth st., bet. Wallace and Outlet sts.

Alfred A. Gibson, owner or reputed owner.
D. T. D. 285, July, 1924. $4.08.
J. R. McCreery, Atty.

Lot in Fifth Ward, Pittsburgh, 24x94 ft., Devillers st., bet. Rose and Reed sts.

Thomas A. Gillespie owner or reputed owner, with notice to Vincent DeLuca and Thomas G. Sessa.
D. T. D. 287, July, 1924. $7.65.
J. R. McCreery, Atty.

Two lots in Fifth Ward, Pittsburgh, 25x100 ft., Jefferson st., bet. Finland and Camp sts.

Fred Golden, owner or reputed owner.
D. T. D. 289, July, 1924. $3.06.
J. R. McCreery, Atty.

Lot in Fifth Ward, Pittsburgh, 24x64 ft., Herr st., bet. Wallace and Outlet sts.

John N. Graham, owner or reputed owner, with notice to Catholic Institute of Pittsburgh.
D. T. D. 292, July, 1924. $15.30.
J. R. McCreery, Atty.

Lot in Fifth Ward, Pittsburgh, 25.24x38 ft., Wyandotte st., bet. Caldwell and Jumonville sts.

George W. Green, owner or reputed owner.
D. T. D. 294, July, 1924. $22.10.
J. R. McCreery, Atty.

Lot in Fifth Ward, Pittsburgh, 20x100 ft., Bryn Mawr ave., bet. Camp and Lyan sts.

Charles W. Haas, owner or reputed owner.
D. T. D. 298, July, 1924. $7.40.
J. R. McCreery, Atty.

Lot in Fifth Ward, Pittsburgh, 20x100 ft., Wandless st., bet. Breen and Wylie aves.

Patrick Healy, owner or reputed owner.
D. T. D. 299, July, 1924. $7.31.
J. R. McCreery, Atty.

Lot in Fifth Ward, Pittsburgh, 22x125 ft., Kirkpatrick st., bet. Wyandotte and Corwin sts.

Clifford F. Herron, owner or reputed owner.
D. T. D. 301, July, 1924. $4.25.
J. R. McCreery, Atty.

Lot in Fifth Ward, Pittsburgh, 25x115.57 ft., Monroe st., bet. Arion and Finland sts.

Kate M. Hess, owner or reputed owner.
D. T. D. 302, July, 1924. $5.32.
J. R. McCreery, Atty.

Two lots in Fifth Ward, Pittsburgh, 65.49x100 ft., Webster ave., bet. Arion and Finland sts.

George W. Holmes, owner or reputed owner.
D. T. D. 303, July, 1924. $8.50.
J. R. McCreery, Atty.

Irregular lot in Fifth Ward, Pittsburgh, 21.79x164.22 ft., Wadsworth st., bet. Soho and Wallace sts.

Caroline Horneffer, owner or reputed owner.
D. T. D. 305, July, 1924. $7.48.
J. R. McCreery, Atty.

Lot in Fifth Ward, Pittsburgh, 24x120 ft., Kirkpatrick st., bet. Reed and Center sts. Having thereon a one-story brick and frame dwelling.

M. H. S. Jackson, with notice to George H. Newmeyer, owners or reputed owners.
D. T. D. 307, July, 1924. $57.29.
J. R. McCreery, Atty.

Lots in Fifth Ward, Pittsburgh, as follows: 3 lots, 25x97.67, White st., bet. Ridgeway st. and McCamuary property, Nos. 58, 61, 62. 3 lots, 25x100, White st., bet. Marcella st. and McCamuary property, Nos. 70 to 72, inclusive. Lot 25x141.67, White st., bet. Marcella and McCamuary property, No. 51. Lot 25x71.67, White st., bet. Marcella st. and McCamuary property, No. 54. Lot 24.2x141.67, White st., bet. Marcella st. and McCamuary property, No. 56. 2 lots, 25x100, White st., bet. Marcella st. and McCamuary property, Nos. 73, 74, 75.

Robert B. Ivory, owner or reputed owner.
D. T. D. 311, July, 1924. $.10.
J. R. McCreery, Atty.

Lot in Fifth Ward, Pittsburgh, 40x av. 100-39.89 ft., Carillo st., bet. Robinson and Wallace sts.

Charles Jackson, owner or reputed owner.
D. T. D. 313, July, 1924. $7.48.
J. R. McCreery, Atty.

2 lots in Fifth Ward, Pittsburgh, 18.11x65 ft., Kirsch alley, bet. Somers and Lawson sts. Also 2 lots, 20x85 ft., Kirsch alley, bet. Summers and Lawson sts.

Mrs. Elizabeth Johnston, owner or reputed owner.
D. T. D. 320, July, 1924. $15.13.
J. R. McCreery, Atty.

Lot in Fifth Ward, Pittsburgh, 24x100 ft., Mohan st., bet. Soho and Chauncey sts. Having thereon a two-story frame dwelling.

Sarah A. Johnston, owner or reputed owner.
D. T. D. 321, July, 1924. $6.80.
J. R. McCreery, Atty.

Lot in Fifth Ward, Pittsburgh, 20x avg. 85 ft., Bedford ave., bet. Marolia and Chauncey sts. Having thereon a two-story frame dwelling.

Richard Jones, owner or reputed owner.
D. T. D. 322, July, 1924. $3.40.
J. R. McCreery, Atty.

Lot in Fifth Ward, Pittsburgh, 20x100 ft., Wadsworth st., bet. Soho and Wallace sts.

Frances Karrelly, owner or reputed owner.
D. T. D. 326, July, 1924. $4.25.
J. R. McCreery, Atty.

Lot in Fifth Ward, Pittsburgh, 20x53 ft., Hallett st., bet. Chauncey and Soho sts.

Catherine M. Kelly, with notice to Grace M. Kimber, owners or reputed owners.
D. T. D. 327, July, 1924. $37.06.
J. R. McCreery, Atty.

Lot in Fifth Ward, Pittsburgh, 37.35x115-48 ft., Breckenridge st., bet. Berthaund and Allequippa sts. Having thereon a two-story frame dwelling.

Charles B. Kenny, "Trustee," owner or reputed owner.
D. T. D. 328, July, 1924. $5.33.
J. R. McCreery, Atty.

Lot in Fifth Ward, Pittsburgh, 24x89.11x43.46 ft., Vancroft st., cor. Ossipee st. Also lot 30 avg. 75 ft., Vancroft st., bet. Herron ave. and Ossipee st.

A. H. Kerr, owner or reputed owner.
D. T. D. 329, July, 1924. $4.25.
J. R. McCreery, Atty.

Lot in Fifth Ward, Pittsburgh, 20x100 ft., Wadsworth, bet. Wallace and Outlet sts.

James Law, owner or reputed owner.
D. T. D. 331, July, 1924. $4.25.
J. R. McCreery, Atty.

Lot in Fifth Ward, Pittsburgh, 20x100 ft., Wadsworth ave., bet. Wallace and Outlet sts.

Willins Linhart, owner or reputed owner.
D. T. D. 334, July, 1924. $4.85.
J. R. McCreery, Atty.

5 lots in Fifth Ward, Pittsburgh, 75.16x96-62.60 ft., Monroe st., cor. Hancock st.

John Mallory or Malloy, owner or reputed owner.
D. T. D. 340, July, 1924. $6.80.
J. R. McCreery, Atty.

2 lots in Fifth Ward, Pittsburgh, 20x100 ft., Wadsworth ave., bet. Wallace and Soho sts.

Sherman Massingham, owner or reputed owner.
D. T. D. 343, July, 1924. $5.10.
Lot in Fifth Ward, Pittsburgh, 30 avg. 102-2 ft., Robinson st., cor. Carillo sts.

H. Miller Son Co., owners or reputed owners, with notice to Philip Braun.
D. T. D. 345, July, 1924. $19.13.
J. R. McCreery, Atty.

Lot in Fifth Ward, Pittsburgh, 20x100-22.49 ft., Center ave., cor. La Place st. Having thereon a one-story brick shop and a two-story frame shop.

Samuel N. Miller, owner or reputed owner.
D. T. D. 346, July, 1924. $7.65.
J. R. McCreery, Atty.

Lot in Fifth Ward, Pittsburgh, 20x100 ft., Wadsworth ave., bet. Wallace and Outlet sts. Having thereon a two-story frame dwelling.

Fred A. Mills, owner or reputed owner.
D. T. D. 348, July, 1924. $7.44.
J. R. McCreery, Atty.

Lot in Fifth Ward, Pittsburgh, 20x100 ft., Wadsworth ave., bet. Robinson and Wallace sts. Also lot 20x100-9.63 ft., Wadsworth ave., bet. Robinson and Wallace sts.

Joseph A. Moffet, owner or reputed owner.
D. T. D. 350, July, 1924. $5.93.
J. R. McCreery, Atty.

Lot in Fifth Ward, Pittsburgh, 20x177.12 ft., Morgan st., bet. Bedford ave. and Ridgway st.

W. C. Morrison, owner or reputed owner.
D. T. D. 352, July, 1924. $5.16.
J. R. McCreery, Atty.

4 lots in Fifth Ward, Pittsburgh, 24x120 ft., Monroe st., bet. Danube and Orton sts.

Alice Murray, owner or reputed owner.
D. T. D. 355, July, 1924. $3.15.
J. R. McCreery, Atty.

Lot in Fifth Ward, Pittsburgh, 22 avg. 79 ft., Wadsworth st., bet. Soho and Wallace sts.

James G. McGranor, owner or reputed owner, with notice to Junius C. Austin.
D. T. D. 364, July, 1924. $9.25.
J. R. McCreery, Atty.

Lot in Fifth Ward, Pittsburgh, 19x100-38 ft., Elba st., cor. Florence and st. Also lot 24x100 ft., Elba st., bet. Florence and Junilla sts.

James G. and Sadie M. McGranor, owners or reputed owners, with notice to Junius C. Austin.
D. T. D. 365, July, 1924. $12.58.
J. R. McCreery, Atty.

Lot in Fifth Ward, Pittsburgh, 24x100 ft., Hallett st., bet. Florence and Junilla sts. Also lot 80 avg. 107 ft., Elba st., bet. Hallett and Ella sts.

Augusta McQuillen, owner or reputed owner.
D. T. D. 367, July, 1924. $4.68.
J. R. McCreery, Atty.

2 lots in Fifth Ward, Pittsburgh, 22x80 ft., Herr st., bet. Wallace and Outlook sts.

Joseph Ouley, owner or reputed owner.
D. T. D. 368, July, 1924. $7.65.
J. R. McCreery Atty.

Lot in Fifth Ward, Pittsburgh, 20x84 ft., Carrilla st., bet. Robinson and Wallace sts. Having thereon a two-story frame dwelling.

C. M. Owens, owner or reputed owner.
D. T. D. 369, July, 1924. $33.15.
J. R. McCreery Atty.

Lot in Fifth Ward, Pittsburgh, 21x81.2 ft., McClaren st., bet. Somers and Lawson sts. Having thereon a two-story frame dwelling and two-story brick dwelling.

S. G. Penn, owner or reputed owner, with notice to Howard Haston.
D. T. D. 371, July, 1924. $5.26.
J. R. McCreery Atty.

Lot in Fifth Ward, Pittsburgh, 40 avg. 91.65 ft., Morgan st., bet. Ella and Wylie ave.

Catherine Porter, owner or reputed owner.
D. T. D. 374, July, 1924. $2.40.
J. R. McCreery Atty.

Lot in Fifth Ward, Pittsburgh, 26x91.67 ft., 20-foot alley, bet. White and Marcella sts.

John Rafferty, owner or reputed owner.
D. T. D. 375, July, 1924. $2.40.
J. R. McCreery Atty.

Lot in Fifth Ward, Pittsburgh, 20x100 ft., Maxwell st., bet. Wallace and Soho sts.

Herman Ragrowsky, owner or reputed owner.
D. T. D. 376, July, 1924. $ 10.88.
J. R. McCreery Atty.

Lot in Fifth Ward, Pittsburgh, 19.54x100-10.72 ft., Moore ave., bet. Bedford and Ridgeway aves. Having thereon a one and one-half-story frame dwelling and a two-story brick wagon shed.

Ella Bell Rankin, owner or reputed owner.
D. T. D. 377, July, 1924. $5.10.
J. R. McCreery Atty.

Lot in Fifth Ward, Pittsburgh, 40 avg. 100-28.99 ft., Carrill st., bet. Robinson and Wallace sts.

M. L. Roth, owner or reputed owner.
D. T. D. 382, July, 1924. $5.06.
J. R. McCreery, Atty.

2 lots in Fifth Ward, Pittsburgh, 25 avg. 125 ft., Marcella st., bet. Ridgeway and Bedford ave. Also lot 40.82x18.28 ft., Soho st., bet. Reed and Wyandotte sts.

John S. Shafer, owner or reputed owner.
D. T. D. 385, July, 1924. $4.55.
J. R. McCreery, Atty.

Lot in Fifth Ward, Pittsburgh, 8x75.65 ft., Bedford ave., bet. Kirkpatrick and Gomers st. Also lot 15x66 ft., Kirkpatrick st., bet. Webster and Bedford aves.

Charles Shields, owner or reputed owner.
D. T. D. 389, July, 1924. $24.60.
J. R. McCreery, Atty.

0.58 acres land in Fifth Ward, Pittsburgh, Iowa st., cor. Alpena st. Also lot 69.88x175 ft. Also lot 105.18 avg. 84-175.54 ft., Alpena st., bet. Iowa and Bellefield aves. Also lot 100.19x 41.24 ft., Dakota st., bet. Iowa and Bryan Mawr sts.

Dr. Geo. L. Simpson, owner or reputed owner.
D. T. D. 390, July, 1924. $5.22.
J. R. McCreery, Atty.

Lot in Fifth Ward, Pittsburgh, 75x95 ft., Webster ave., bet. Finland and Orion sts.

Abram C. Stein, with notice to Morris Heet., owners or reputed owners.
D. T. D. 397, July, 1924. $10.27.
J. R. McCreery, Atty.

Lot in Fifth Ward, Pittsburgh, 14.56x100 ft., Webster ave., bet. Finland and Orion sts., having thereon a two-story frame dwelling.

Harry Steinberg, with notice to Damon Smith and James H. Toller, owners or reputed owners.
D. T. D. 398, July, 1924. $12.16.
J. R. McCreery, Atty.

Lot in Fifth Ward, Pittsburgh, 30x95 ft., Carrillo st., bet. Robinson and Wallace sts. Also lot 25 avg. 98 ft., Carrillo st., bet. Robinson and Wallace sts. Also lot 17.70x100-28.18 ft., Wadsworth ave., bet. Robinson and Wallace sts.

Sterling Land Company, owner or reputed owner.
D. T. D. 399, July, 1924. $8.50.
J. R. McCreery, Atty.

0.342 acres land in Fifth Ward, Pittsburgh, Bigelow blvd., bet. Bellefield ave. and Craig st.

R. P. Sullivan, owner or reputed owner.
D. T. D. 404, July, 1924. $11.05.
J. R. McCreery, Atty.

Lot in Fifth Ward, Pittsburgh, 20x110 ft., Soho st., bet. Wyandotte lane and Reed st., having thereon a two-story frame dwelling.

Jerome F. Wagner, owner or reputed owner.
D. T. D. 411, July, 1924. $5.55.
J. R. McCreery, Atty.

Lot in Fifth Ward, Pittsburgh, 27.41x100-17.08 ft., Wadsworth ave., bet. Robinson and Wallace sts. Also lot 20x100 ft., Wadsworth ave., bet. Robinson and Wallace sts.

Lucy A. Walls, owner or reputed owner.
D. T. D. 412, July, 1924. $5.10.
J. R. McCreery, Atty.

Lot in Fifth Ward, Pittsburgh, 20x100 ft., Soho st., bet. Wadsworth and Reed sts., having thereon a one-story frame dwelling.

Louis Wessky, owner or reputed owner.
D. T. D. 415, July 1924. $57.28.
J. R. McCreery, Atty.

4 lots in Fifth Ward, Pittsburgh, 20x26.5 feet, Rose st., between Addison and Gallipe sts. Also lot 22x75 feet, Clifton way, cor. 10-foot alley. Also 8 lots, 24x75 feet, Clifton way, bet. Audison st. and 10-foot alley.

Ben Zion, with notice to George E. Bratton, owner or reputed owner.
D. T. D. 420, July, 1924. $57.93.
J. R. McCreery, Atty.

Lots in Fifth Ward, Pittsburgh, as follows: Lot 56.30x36 to a point, Webster ave., bet. Finland st. and end. No. 83-87. Lots 25x100, Webster ave., bet. Finland st. and end. No. 84 to No. 90. Lot 69x80-25.52, Webster ave., bet. Finland st. and end. No. 94. Lot 25x avg. 123 Webster ave., bet. Finland st. and end. No. 10. Lot 27.86x75.-2x76.33 Webster ave., bet. Finland st. and end. No. 109. 2 lots, 30x avg. 136.18, Maple ter., bet. Ridge and Lisbon sts., Nos. 126-127. 2 lots, 30x avg. 11.21, Maple ter. bet. Ridge and Lisbon sts., Nos. 129-130. Lot 33.55x avg. 90x27.55, Lisbon st., bet. Terrace and Camp sts., No. 121. 3 lots, 25x100 each Lisbon st., bet. Terrace and Camp sts., Nos. 132 to 134. Lot 25.24x avg. 74x75, Webster ave., bet. Finland st. and end, No. 135. 5 lots, 25.1x avg. 137, Lisbon st., bet. Terrace and Camp sts., Nos. 136 to 140. 5 lots, 25x avg. 69 each, Lisbon st., bet. Terrace and Camp sts., Nos. 141 to 145. Lot 62x avg. 55, Lisbon st., bet. Terrace and Camp sts., No. 146.

William Allen, owner or reputed owner.
D. T. D. 422, July, 1924. $3.40.
J. R. McCreery, Atty.

Lot in Sixth Ward, Pittsburgh, 21.64x84-43.56 ft., Linoelum st., bet. Ruthven and Melwood sts. Having thereon a two-story frame dwelling.

Frank L. Carlisle, owner or reputed owner.
D. T. D. 426, July, 1924. $21.68.
J. R. McCreery, Atty.

Lot in Sixth Ward, Pittsburgh, 170x100 ft., Sassafras st., bet. Oxford and Thirty-seventh sts.

P. S. Chambers, owner or reputed owner.
D. T. D. 427, July, 1924. $4.25.
J. R. McCreery, Atty.

Lot in Sixth Ward, Pittsburgh, 25 avg. 147 ft., Melwood st., bet. Fort and Ridgeway sts.

W. A. Edelburn, owner or reputed owner.
D. T. D. 431, July, 1924. $4.68.
J. R. McCreery, Atty.

2 lots in Sixth Ward Pittsburgh, 20x100 ft., Neville st., bet. Thirty-ninth and Lorigan sts.

Wm. J. Fay, et al., owners or reputed owners.
D. T. D. 435, July, 1924. $374.
J. R. McCreery, Atty.

Lot in Sixth Ward, Pittsburgh, 25x140-17.70 ft., Melwood st., bet. Fort and Ridgeway sts. Also lot 49x148-14 ft., Melwood st., cor. Ridgeway st.

Fred Golden, owner or reputed owner.
D. T. D. 443, July, 1924. $4.76.
J. R. McCreery, Atty.

Lot in Sixth Ward, Pittsburgh, 20 avg. 76 ft., Lorigan st., bet. Ewing and Neville sts. Also 3 lots, 20x100 ft., Lorigan st., bet. Ewing and Neville sts. Also lot 50.25x46.21 ft., Lorigan st. Also lot 20x66 ft., Lorigan st., bet. Ewing and Neville sts.

Joseph J. Goldsmith, owner or reputed owner.
D. T. D. 444, July, 1924. $105.46.
J. R. McCreery, Atty.

Lot in Sixth Ward, Pittsburgh, 42x100 ft., Penn ave., bet. Thirty-third and Thirty-fourth sts. Having thereon two 2-story brick dwellings.

Joseph W. Garforth, owner or reputed owner, with notice to John W. Garforth.
D. T. D. 445, July, 1924. $13.18.
J. R. McCreery, Atty.

2 lots in Sixth Ward, Pittsburgh, 25x100x25.50 ft., Melwood ave., bet. Finland and Ridgeway sts. Having thereon a two-story frame dwelling.

George Kidd, owner or reputed owner.
D. T. D. 449, July, 1924. $4.34.
J. R. McCreery, Atty.

2 lots in Sixth Ward, Pittsburgh, 20x77 ft., Lorigan st., bet. Ewing and Neville sts. Also lot 59x56.98 ft., Lorigan st., bet. Ewing and Neville sts. Also 2 lots 20x103 ft., Ewing st., cor. Lorigan st.

Samuel Myers, owner or reputed owner.
D. T. D. 454, July, 1924. $6.12.
J. R. McCreery, Atty.

Lot in Sixth Ward, Pittsburgh, 25x100x54.51 ft., Melwood ave., cor. Ridgeway st. Having thereon a one-story frame dwelling.

E. O. H. McKnight, owner or reputed owner.
D. T. D. 455, July, 1924. $67.24.
J. R. McCreery, Atty.

Lot in Sixth Ward, Pittsburgh, 40 x171x22 ft., Bigelow blvd. bet. Finland st. and blvd. Also two lots 25 avg. 168 ft. Bigelow blvd. bet. Finland st. and blvd. Also 5 lots 25 avg. 91 ft. Bigelow blvd. bet. Hancock and Harding sts.

Louis C. Pettler, owner or reputed owner.
D. T. D. 458, July, 1924. $7.48.
J. R. McCreery, Atty.

Lot in Sixth Ward, Pittsburgh, 44 x61.25 ft. Bigelow blvd. bet. Harding and Finland sts.

Wm. L. Pierce, "Extra," owner or reputed owner.
D. T. D. 469, July, 1924. $4.25.
J. R. McCreery, Atty.

Lot in Sixth Ward, Pittsburgh, 25 avg. 87 ft., Melwood st., bet. Finland and Fort sts.

Adolph W. Reineman, owner or reputed owner.
D. T. L. July, 1924. $8.74.
J. R. McCreery, Atty.

Lot in Sixth Ward, Pittsburgh, 22x100 ft., Flavin st., bet. Finland and Jewell sts. Also lot 22x79.83 ft., Bismark st., cor. Finland st. Also lot 22x100 ft., Ruthven st., bet. Finland st. and Denny property. Also lot 27x 100 ft., Newell st., bet. Ruthven and Melwood sts. Also lot 22x100 ft., Ruthven st., bet. Finland and Denny sts.

Peter Sandomire or Sandomre, owner or reputed owner.
D. T. D. 461, July, 1924. $7.46.
J. R. McCreery, Atty.

2 lots in Sixth Ward, Pittsburgh, 22x77 ft., Ridgeway st., bet. Harding and Finland sts.

Sophia Satton, owner or reputed owner.
D. T. D. 462, July, 1924. $3.74.
J. R. McCreery, Atty.

Lot in Sixth Ward, Pittsburgh, 22x 74 ft., Ridgeway st., bet. Finland and Harding sts.

John D. Townes, owner or reputed owner.
D. T. D. 466, July, 1924. $4.59.
J. R. McCreery, Atty.

Lot in Sixth Ward, Pittsburgh, 20 avg. 90 ft., Lorigan st., bet. Short and Edmond sts., having thereon a two-story frame dwelling and store.

Mary Buzzelli or Buzzell, owner or reputed owner.
D. T. D. 468, July, 1924. $4.06.
J. R. McCreery, Atty.

Lot in Eighth Ward, Pittsburgh, 20x127 ft., Pearl st., bet. Minerva and Lorigan sts., having thereon a two-story frame dwelling and a two-story frame dwelling.

Walther Coleman, owned or reputed owner.
D. T. D. 500, July, 1924. $6.29.
J. R. McCreery, Atty.

Lot in Eighth Ward, Pittsburgh, 20x119.78 ft., Yew st., bet. Mathilda and Millvale ave., having thereon a two-story frame dwelling and a two-story frame dwelling.

Warren A. Fortner, owner or reputed owner.
D. T. D. 505, July, 1924. $43.18.
J. R. McCreery, Atty.

Lot in Eighth Ward, Pittsburgh, 40x35.17 ft., Euclid ave., cor. Mignonette st., having thereon a two-story frame double dwelling.

John B. Hemmerle, owner or reputed owner.
D. T. D. 509, July, 1924. $34.74.
J. R. McCreery, Atty.

Lot in Eighth Ward, Pittsburgh, 20x125 ft., Raum blvd., bet. Cypress st. and Pennsylvania Railroad, having thereon a two-story brick dwelling.

Gaetano or Gaeteno Santucci, owner or reputed owner.
D. T. D. 522, July, 1924. $6.27.
J. R. McCreery, Atty.

Lot in Eighth Ward, Pittsburgh, 17.32x55 ft., Taylor st., cor. Lorigan st., having thereon a two-story frame dwelling.

Charles Wessell, owner or reputed owner.
D. T. D. 530, July, 1924. $5.02.
J. R. McCreery, Atty.

Lot in Eighth Ward, Pittsburgh, 16x57 ft., thence 16x42 ft., Pearl st., bet. Lorigan and Liberty ave.

Harrison M. Brown, with notice to Isiah Winston, owners or reputed owners.
D. T. D. 536 July, 1924. $3.74.
J. R. McCreery, Atty.

Lot in Ninth Ward, Pittsburgh, 20 avg. 92 feet, Belvedere st., bet. Lorigan st., and end. Having thereon a two-story frame dwelling.

Thomas Collins, owner or reputed owner.
D. T. D. 540 July, 1924. $5.04.
J. R. McCreery, Atty.

Lot in Ninth Ward, Pittsburgh, 17.79x100 feet, Harrison st., bet. Forty-eighth and Forty-ninth sts.

Mary A. Counahan, owner or reputed owner.
D. T. D. 452, July, 1924. $6.72.
J. R. McCreery, Atty.

Lot in Ninth Ward, Pittsburgh, 31.50x93 feet, Carlton st., bet. Forty-sixth and Allegheny Cemetery.

U. S. G. Davis, owner or reputed owner.
D. T. D. 546, July, 1924. $4.08.
J. R. McCreery, Atty.

Lot in Ninth Ward, Pittsburgh, 19 avg. 52 feet, Belvedere st., bet. Lorigan st. and end. Having thereon a two-story frame dwelling.

William Farman, owner or reputed owner.
D. T. D. 549, July, 1924. $9.86.
J. R. Mc

hill st., bet. Atlantic and Rebecca ave. Also lot 106.6x36.76 ft. Cornwall st., bet. Atlantic and Rebecca sts. having theron a two-story frame dwelling.

J. J. Mack, trustee, owner or reputed owner.
D. T. D. Ct. Cl. July, 1924 $14.

2 lots in Twelfth Ward, Pittsburgh, 50x120 ft. Negley ave., bet. Columbo and Pacific ave.

Frederick Mallison, owner or reputed owner.
D. T. D. 15, July, 1924 $14.

Lot in Tenth Ward, Pittsburgh, 25.62x100 ft. Graham st. and Woodbine st.

J. E. Miller, owner or reputed owner.
D. T. D. 56, July, 1924 $14.

2 lots in Tenth Ward, Pittsburgh, 30x125 ft. Eaton ave., bet. Monroeside and Baker sts.

Lena Mitchell, owner or reputed owner.
D. T. D. 68, July, 1924 $14.

Lot in Tenth Ward, Pittsburgh, 100 ft. Penn st., facing Darragh st., with two-story frame dwelling.

Michael Moore, owner or reputed owner.
D. T. D. 69, July, 1924 $14.

2 lots in Tenth Ward, Pittsburgh, 100 ft., Camelia st., bet. Fifty-third and Fifty-fourth sts.

William Morgan, owner or reputed owner.
D. T. D. 96, July, 1924 $14.

3 lots in Tenth Ward, Pittsburgh, 30x110 ft. Penn st.

Thomas J. McCausland, owner or reputed owner.
D. T. D. 101, July, 1924 $14.

Lot in Tenth Ward, Pittsburgh, 21.71x100 ft. Frankstown st. bet. Atlantic and Rebecca sts.

Sarah McHendry, owner or reputed owner.
D. T. D. 106, July, 1924 $14.

2 lots in Tenth Ward, Pittsburgh, 30x100 ft. Delano ave., bet. Columbo and Cherwall st.

Dr. F. M. F. M. Kennan, owner or reputed owner.
D. T. D. 110, July, 1924 $14.

Lot in Tenth Ward, Pittsburgh, 38.83x avg. 146.18 ft. Stanton ave., bet. Alamore and Beatrice sts.

Emma G. McMorran, owner or reputed owner.
D. T. D. 200, July, 1924 $5.10.

Lot in Tenth Ward, Pittsburgh, 30x125 ft. Hawthorne st., bet. Fairfield and Camelia sts.

George M. Newmeyer, owner or reputed owner.
D. T. D. 202, July, 1924 $5.16.

2 lots 30x120 ft., in Hawthorne st., bet. Farmington and Fairfield sts.

Thomas and Charles W. Orgill, owners or reputed owners.
D. T. D. 708, July, 1924. $5.78.

2 lots in Tenth Ward, 20x100 ft., McCandless ave., bet. Fifty-fifth and Fifty-sixth sts.

Andrew P. and Martin O'Rourke, owners or reputed owners.
D. T. D. 709, July, 1924. $3.74.

Lot in Tenth Ward, Pittsburgh, 21.89x110 ft., McCandless ave., bet. Fifty-sixth st. and Stanton ave.

Penn Real Estate and Improvement Company, owners or reputed owners.
D. T. D., 710, July, 1924. $5.16.

Lot in Tenth Ward, Pittsburgh, 30x150 ft., Hawthorne st., bet. Fairfield and Camelia sts.

Richard Phelen or Phelan, owner of reputed owner.
D. T. D. 711, July, 1924. $5.55.

2 lots in Tenth Ward, Pittsburgh, 30x100 ft., Lydon, bet. Kent alley and Duncan st. Having thereon a one-story frame dwelling and a one-story frame dwelling.

Harry G. Phillips or Phillip, owner or reputed owner.
D. T. D. 712, July 1, 1924 $3.15

Lot in Tenth Ward, Pittsburgh, 20x100-27.02 ft., Camelia st., cor. Fifty-fifth st.

Pittsburgh City Garden Co. with notice to Anno Maikon, owners of reputed owners.
D. T. D. 714 July, 1924 $4.59

Lot in Tenth Ward, Pittsburgh, 50x100 ft., Premier st., bet. Antonette st. and Drive way.

Pittsburgh City Garden Co. with notice to Salvadore Bondi et ux., owners or reputed owners.
D. T. D. 715, July, 1924 $5.16.

Lot in Tenth Ward, Pittsburgh, 50x100 feet, Dowdrick st., bet. Woodbine and Antonette sts.

Pittsburgh City Garden Co. with notice to Antonio Capellare, owner or reputed owner.
D. T. D. 716, July 1924 $5.44.

Lot in Tenth Ward, Pittsburgh, 25.37x100 feet, Dowdrick st., cor. Woodbine st.

Cumberland W. Posey? owner or reputed owner.
D. T. D. 718, July, 1924. $22.10.

2 lots in Tenth Ward, Pittsburgh, 20x avg. 165 feet, Massfield st., bet. Pacific and Aisbett ave.

H. G. Putnam or Putman, owner or reputed owner.
D. T. D. 719, July, 1924. $5.06.

2 lots in Tenth Ward, Pittsburgh, 30x100 feet, Brereport st., bet. Pacific and Black aves.

John Reese, owner or reputed owner.
D. T. D. 721, July, 1924. $3.40.

Lot in Tenth Ward, Pittsburgh, 30x100 feet, Celadin, bet. Fifty-fourth and Fifty-fifth sts.

Samuel M. Ritter, owner or reputed owner.
D. T. D. 726, July, 1924. $5.16.

Lot in Tenth Ward, Pittsburgh, 30x100 feet, Morningside ave., bet. Martha st. and McGovern property.

Maria Scanlon, owner or reputed owner.
D. T. D. 729, July, 1924. $3.19.

Lot in Tenth Ward, Pittsburgh, 40x110 feet, Brereport st. bet. Pacific and Black ave.

Jerome B. Schaub, owner or reputed owner.
D. T. D. 730, July, 1924 $5.6

2 lots in Tenth Ward, Pittsburgh, 20x120 feet Hawthorne st. bet. Fairfield and Farmington sts.

Sarah Schmit, owner or reputed owner.
D. T. D. 12, July, 1924 $34.31

Lot in Tenth Ward, Pittsburgh, 30x100 ft. Wilkes ave., bet. Columbo and Alleghia sts. Also lot 30x100 feet Alleghia st. bet. Marion and Morningside ave. Also 4 lots 30x100 feet Hazelwood ave. bet. Hazelwood and Allegheny sts. Also 2 lots 30x100 feet Hazelwood ave. bet. Hazelwood and Allegheny sts.

Arthur Schultz, owner or reputed owner.
D. T. D. 731, July, 1924 $19.32

Lot in Tenth Ward, Pittsburgh, 30x125 ft. Brereport st., bet. Pacific and Black sts.

Lena Michael, owner or reputed owner.
D. T. D. 68, July, 1924 $5.1

Lot in Tenth Ward, Pittsburgh, 110 ft. Penn st., facing Darragh st., with two-story frame dwelling.

Michael Moore, owner or reputed owner.
D. T. D. 69, July, 1924 $5.1

2 lots in Tenth Ward, Pittsburgh, 100 ft., Camelia st., bet. Fifty-third and Fifty-fourth sts.

William Morgan, owner or reputed owner.
D. T. D. 96, July, 1924 $14.

3 lots in Tenth Ward, Pittsburgh, 30x110 ft. Penn st.

Thomas J. McCausland, owner or reputed owner.
D. T. D. 101, July, 1924 $14.

Lot in Tenth Ward, Pittsburgh, 21.71x100 ft. Frankstown st. bet. Atlantic and Rebecca sts.

Sarah McHendry, owner or reputed owner.
D. T. D. 106, July, 1924 $14.

2 lots in Tenth Ward, Pittsburgh, 30x100 ft. Delano ave., bet. Columbo and Cherwall st.

Dr. F. M. F. M. Kennan, owner or reputed owner.
D. T. D. 110, July, 1924 $14.

Lot in Tenth Ward, Pittsburgh, 38.83x avg. 146.18 ft. Stanton ave., bet. Alamore and Beatrice sts.

Emma G. McMorran, owner or reputed owner.
D. T. D. 200, July, 1924 $5.10.

Lot in Tenth Ward, Pittsburgh, 30x125 ft. Hawthorne st., bet. Fairfield and Camelia sts.

George M. Newmeyer, owner or reputed owner.
D. T. D. 202, July, 1924 $5.16.

2 lots 30x120 ft., in Hawthorne st., bet. Farmington and Fairfield sts.

Thomas and Charles W. Orgill, owners or reputed owners.
D. T. D. 708, July, 1924. $5.78.

2 lots in Tenth Ward, 20x100 ft., McCandless ave., bet. Fifty-fifth and Fifty-sixth sts.

Andrew P. and Martin O'Rourke, owners or reputed owners.
D. T. D. 709, July, 1924. $3.74.

Lot in Tenth Ward, Pittsburgh, 21.89x110 ft., McCandless ave., bet. Fifty-sixth st. and Stanton ave.

Penn Real Estate and Improvement Company, owners or reputed owners.
D. T. D., 710, July, 1924. $5.16.

Lot in Tenth Ward, Pittsburgh, 30x150 ft., Hawthorne st., bet. Fairfield and Camelia sts.

Richard Phelen or Phelan, owner of reputed owner.
D. T. D. 711, July, 1924. $5.55.

2 lots in Tenth Ward, Pittsburgh, 30x100 ft., Lydon, bet. Kent alley and Duncan st. Having thereon a one-story frame dwelling and a one-story frame dwelling.

Harry G. Phillips or Phillip, owner or reputed owner.
D. T. D. 712, July 1, 1924 $3.15

Lot in Tenth Ward, Pittsburgh, 20x100-27.02 ft., Camelia st., cor. Fifty-fifth st.

Pittsburgh City Garden Co. with notice to Anno Maikon, owners of reputed owners.
D. T. D. 714 July, 1924 $4.59

Lot in Tenth Ward, Pittsburgh, 50x100 ft., Premier st., bet. Antonette st. and Drive way.

Pittsburgh City Garden Co. with notice to Salvadore Bondi et ux., owners or reputed owners.
D. T. D. 715, July, 1924 $5.16.

Lot in Tenth Ward, Pittsburgh, 50x100 feet, Dowdrick st., bet. Woodbine and Antonette sts.

Pittsburgh City Garden Co. with notice to Antonio Capellare, owner or reputed owner.
D. T. D. 716, July 1924 $5.44.

Lot in Tenth Ward, Pittsburgh, 25.37x100 feet, Dowdrick st., cor. Woodbine st.

Cumberland W. Posey? owner or reputed owner.
D. T. D. 718, July, 1924. $22.10.

2 lots in Tenth Ward, Pittsburgh, 20x avg. 165 feet, Massfield st., bet. Pacific and Aisbett ave.

H. G. Putnam or Putman, owner or reputed owner.
D. T. D. 719, July, 1924. $5.06.

2 lots in Tenth Ward, Pittsburgh, 30x100 feet, Brereport st., bet. Pacific and Black aves.

John Reese, owner or reputed owner.
D. T. D. 721, July, 1924. $3.40.

Lot in Tenth Ward, Pittsburgh, 30x100 feet, Celadin, bet. Fifty-fourth and Fifty-fifth sts.

Samuel M. Ritter, owner or reputed owner.
D. T. D. 726, July, 1924. $5.16.

Lot in Tenth Ward, Pittsburgh, 30x100 feet, Morningside ave., bet. Martha st. and McGovern property.

Maria Scanlon, owner or reputed owner.
D. T. D. 729, July, 1924. $3.19.

Lot in Tenth Ward, Pittsburgh, 40x110 feet, Brereport st.,

Homewood ave. and City Line.

E. F. Wagner, owner or reputed owner.
D. T. D. 1207, July, 1924. $3.66
J. R. McCreery, Atty.
Lot in Thirteenth Ward, Pittsburgh, 50x120 ft., Mt. Vernon st., bet. Ward line and Brushton ave.

Mary Ward, owner or reputed owner.
D. T. D. 1211, July, 1924. $5.57
J. R. McCreery, Atty.
2 lots in Thirteenth Ward, Pittsburgh, 70x99 ft., Standard st., bet. Perchment st. and City Line. Also tri lot 105.13x45 ft., Standard st., bet Perchment st. and City Line.

William Weiss, owner or reputed owner.
D. T. D. 1212, July, 1924. $11.31
J. R. McCreery, Atty.
Lot in Thirteenth Ward, Pittsburgh, 25x82 ft., Monticello st., bet. Brushton and Collier aves. Also lot 21.18x82.5x8 ft., Monticello st., bet. Brushton and Collier aves.

George E. West and George W. Wilson, owners or reputed owners.
D. T. D. 1213, July, 1924. $6.80
J. R. McCreery, Atty.
Lot in Thirteenth Ward, Pittsburgh, 16.46x150 ft., Baxter st., bet. Braddock and Brushton sts.

Albert E. Wochele, owner or reputed owner.
D. T. D. 1218, July, 1924. $14.78
J. R. McCreery, Atty.
5 lots in Thirteenth Ward, Pittsburgh, 30xavg. 83 ft., Singer st., bet. Tokio and Nimick sts. Also lot 18x avg. 88 ft., Singer st., bet. Tokio and Nimick place.

L. J. Woodworth, owner or reputed owner.
D. T. D. 1219, July, 1924. $4.56
J. R. McCreery, Atty.
Lot in Thirteenth Ward, Pittsburgh, 20x155 ft., Frankstown ave., bet. Dornbush and Wilkinsburg aves.

Margaret Dunlea, owner or reputed owner, with notice to John Duncan, et ux., Mildred A. Bradley.
D. T. D. 1391, July, 1924. $27.87
J. R. McCreery, Atty.
19 lots in Thirteenth Ward, Pittsburgh, 25x80 ft., Singer st., bet. Perchment and Ferndale sts. Having thereon 2 two-story frame dwellings.

Henry P. Ashe, owner or reputed owner.
D. T. D. 1224, July, 1924. $4.51
J. R. McCreery, Atty.
3 lots in Fourteenth Ward, Pittsburgh, 125xavg. 246 ft., Marcus st.

Sara E. G. Buchanan, owner or reputed owner.
D. T. D. 1229, July, 1924. $125.35
J. R. McCreery, Atty.
Lot in Twelfth Ward, Pittsburgh, 50x160 ft., Shady ave., bet. Wilkins and Hastings sts. Also lot 20x160 ft., Shady ave., bet. Wilkins and Hastings sts.

Thomas Burke, owner or reputed owner.
D. T. D. 1232, July, 1924. $7.28
J. R. McCreery, Atty.
Lot in Fourteenth Ward, Pittsburgh, 25x120 ft., Kirtland st., bet. Willard st. and Homewood Cemetery.

John J. Coyne and Wm. J. Gleason or Gleason, with notice to Stephen J. Brown, owners or reputed owners.
D. T. D. 1237, July, 1924. $9.96
J. R. McCreery, Atty.
Lot in Fourteenth Ward, Pittsburgh, 36x118 ft., Hobart st., bet. Wightman and Schenley Park.

John C. Dilworth and Joseph Dilworth, Trustee for Dorothea Witherow, owners or reputed owners.
D. T. D. 1242, July, 1924. $19.55
J. R. McCreery, Atty.
Lot in Fourteenth Ward, Pittsburgh, 27x133 ft., Northumberland ave., bet. Murdock and Forbes sts.

Peter G. Hayley, owner or reputed owner.
D. T. D. 1258, July, 1924. $3.25
J. R. McCreery, Atty.
Lot in Fourteenth Ward, Pittsburgh, 50x190 ft., Naylor st., bet. Boundary st. and End. Also lot 23.59 x191.17.20 ft., Naylor st., bet. Boundary st. and End.

John B. Herron, Jr., and Kate R. Weaver, owners or reputed owners.
D. T. D. 1262, July, 1924. $11.46
J. R. McCreery, Atty.
Lot in Fourteenth Ward, Pittsburgh, 25x191.25 ft., Hastings st., cor. Dunlevy st.

Marta R. Messier, with notice to Eugene L. Messier, owners or reputed owners.
D. T. D. 1266, July, 1924. $469.27
J. R. McCreery, Atty.
Lot in Fourteenth Ward, Pittsburgh, 200x125.32x214.15 ft., Forbes st., cor. Murdock st. Having thereon a two-story brick dwelling and a two-story brick stable.

Frank A. Carroll, owner or reputed owner.
D. T. D. 1268, July, 1924. $10.63
J. R. McCreery, Atty.
2 lots in Fourteenth Ward, Pittsburgh, 25x100 ft., Crombie st., bet. Beechwood blvd. and Tilbury st.

George M. Newmeyer, owner or reputed owner.
D. T. D. 1296, July, 1924. $76.94
J. R. McCreery, Atty.
Lot in Fourteenth Ward, Pittsburgh, 80x10-94.45 ft., Pocussett st., bet. Murray and Covode sts. Also 1.812 acres land Forward ave., bet. Saline st. and Schenley Park. Also lot 80x150-94 ft., Pocussett st., bet. Murray and Covode sts. Also lot 138.43x154-142.66 ft., Forbes st., bet. Saline and Murray sts.

George E. Norris, owner or reputed owner.
D. T. D. 1297, July, 1924. $3.62
J. R. McCreery, Atty.
Lot in Fourteenth Ward, Pittsburgh, 36x118 ft., Hobart st., bet. Wightman and Murray sts.

Daniel Rowan, owner or reputed owner.
D. T. D. 1321, July, 1924. $3.66
J. R. McCreery, Atty.
Lot in Fourteenth Ward, Pittsburgh, 24x120 ft., Macferron st., bet. Willock st. and Prop. line.

Dora Day Russell, owner or reputed owner.
D. T. D. 1322, July, 1924. $89.25
J. R. McCreery, Atty.
Lot in Fourteenth Ward, Pittsburgh, 50x130 ft., Aylesboro st., bet. Murdock and Forbes sts. Having thereon a two-story brick dwelling.

James L. Reed, owner or reputed owner, with notice to C. P. Killion Parson and Samuel D. Barr.
D. T. D. 1323, July, 1924. $9.55
J. R. McCreery, Atty.
Lot in Fourteenth Ward, Pittsburgh, 31.50x109-26.25 ft., Tuscarora st., East End, Preble ave. Having thereon a two-story brick dwelling.

Isabella Simons, et al, owners or reputed owners.
D. T. D. 1232, July, 1924. $15.81
J. R. McCreery, Atty.
1.55 acres land in Fourteenth Ward, Pittsburgh, rear Maroonas st.

W. C. Stewart, owner or reputed owner, with notice to Helena Henderson.
D. T. D. 1326, July, 1924. $17.00
J. R. McCreery, Atty.
Lot in Fourteenth Ward, Pittsburgh, 25x262.38 ft., Beacon st., bet. Wightman st. and Schenley Park. Also lot 27.55x170 ft., Aylesboro ave., bet. Wightman and Murray sts.

Edward Werner, owner or reputed owner.
D. T. D. 1247, July, 1924. $6.26
J. R. McCreery, Atty.
Lot in Fourteenth Ward, Pittsburgh, 25x51 ft., Trevanian st., bet. Sanders st. and City Line.

Terezio Nemeth, owner or reputed owner.
D. T. D. 1536, July, 1924. $3.06
J. R. McCreery, Atty.
Lot in Fourteenth Ward, Pittsburgh, 24x100 ft., Chatsworth st., near Mobile st.

E. A. Steenrod, owner or reputed owner.
D. T. D. 1669, July, 1924. $11.22
J. R. McCreery, Atty.
Lot in Fourteenth Ward, Pittsburgh, 24x120 ft., Carson st., bet. Thirty-fourth and Thirty-sixth sts.

Hugh Adams, owner or reputed owner.
D. T. D. 1351, July, 1924. $16.10
J. R. McCreery, Atty.
Lot in Fifteenth Ward, Pittsburgh, 26x100 ft., Stanley st., cor. Connor st. Also 3 lots 25x106 ft., Stanley st., bet. Alma and Connors sts.

Robert D. Anderson, owner or reputed owner.
D. T. D. 1353, July, 1924. $8.62
J. R. McCreery, Atty.
Lot in Fifteenth Ward, Pittsburgh, 25x90 ft., Melbourne st., bet. Deely and Greenfield sts. Also lot 25x80 ft., Melbourne st., bet. Deely and Greenfield sts.

Nina Baldwin, owner or reputed owner.
D. T. D. 1356, July, 1924. $3.46
J. R. McCreery, Atty.
3 lots in Fifteenth Ward, Pittsburgh, 24x118 ft., Ampere st., bet. Nordica and Kilbourne sts.

Catherine L. Bingler, owner or reputed owner.
D. T. D. 1361, July, 1924. $4.25
J. R. McCreery, Atty.
2 lots in Fifteenth Ward, Pittsburgh, 25x111 ft., Bingler st., bet. Galdstone and Bigelow sts.

Thomas F. Breen, owner or reputed owner.
D. T. D. 1367, July, 1924. $3.46
J. R. McCreery, Atty.
4.075 acres land in Fifteenth Ward, Pittsburgh, Sylvan st. extension, near Greenfield ave.

Josephine Y. Breese, owner or reputed owner.
D. T. D. 1368, July, 1924. $4.76
J. R. McCreery, Atty.
Lot in Fifteenth Ward, Pittsburgh, 60.85x125 ft., Galdstone st., bet. Koercher and Bigelow sts.

Willis Burham, owner or reputed owner.
D. T. D. 1374, July, 1924. $7.31
J. R. McCreery, Atty.
Lot in Fifteenth Ward, Pittsburgh, 17.17x100-34 ft., Berkley st., cor. Graphic st. Also 3 lots 20x100 ft., Berkley st., bet. Graphic and Edington sts.

Elizabeth Campbell, owner or reputed owner.
D. T. D. 1377, July, 1924. $7.74
J. R. McCreery, Atty.
Lot in Fifteenth Ward, Pittsburgh, 25x109 ft., Galdstone st., bet. Ilion and Bingler sts. Also lot 25x avg. 82 ft., Tasso st., near Ilion st. Also lot 25x 119 ft., Forrester st., bet. 33-foot st. and Kaercher st. Also lot 31x152-16.92 ft., Bigelow st., bet. Augustine and Bristol sts.

Marguerite L. Carlin, owner or reputed owner.
D. T. D. 1379, July, 1924. $10.26
J. R. McCreery, Atty.
6 lots in Fifteenth Ward, Pittsburgh, 20x126 ft., Indus st., bet. Graphic and Edington sts.

Michael Casey, owner or reputed owner.
D. T. D. 1381, July, 1924. $4.92
J. R. McCreery, Atty.
Lot in Fifteenth Ward, Pittsburgh, 25x100 ft., Kaercher st., bet. Stanley and Galdstone sts.

Elizabeth Cochran, owner or reputed owner.
D. T. D. 1384, July, 1924. $5.57
J. R. McCreery, Atty.
2 lots in Fifteenth Ward, Pittsburgh, 25x100 ft., Galdstone st., bet Ilion and Bingler sts. Also 2 lots 25x100 ft., Bristol st., near Ilion st.

Corsica Investment Co., owner or reputed owner.
D. T. D. 1387, July, 1924. $44.20
J. R. McCreery, Atty.
Lot in Fifteenth Ward, Pittsburgh, 263.67x120-255.25 ft., Monongahela st., bet. Tulleymet and Berwick sts.

Edwain P. Couse, owner or reputed owner.
D. T. D. 1388, July, 1924. $4.93
J. R. McCreery, Atty.
Lot in Fifteenth Ward, Pittsburgh, 25x145 ft., Galdstone st., bet. Home Rule and Hill Top sts. Also lot 25x avg. 188 ft., Galdstone st., bet. Home Rule and Hill Top sts.

Cornelius Curran, owner or reputed owner.
D. T. D. 1391, July, 1924. $5.95
J. R. McCreery, Atty.
Lot in Fifteenth Ward, Pittsburgh, 49.88x avg. 129.34 ft., Sylvan st., bet. Monongahela st. and Eyth property.

William H. Dodds, owner or reputed owner.
D. T. D. 1393, July, 1924. $4.47
J. R. McCreery, Atty.
Lot in Fifteenth Ward, Pittsburgh, 26x avg. 91 ft., Frank st., bet. Melbourne and Norfolk sts. Also lot 26x avg. 91 ft., Frank st., cor. Melbourne st.

John A. Elsesser, owner or reputed owner.
D. T. D. 1402, July, 1924. $8.67
J. R. McCreery, Atty.
Lot in Fifteenth Ward, Pittsburgh, 25x106 ft., Bristol st., bet. Ilion and End. Also lot 31.28x100-19 ft., Bristol st., bet. Ilion st. and End. Also lot 25x avg. 45 ft., Tasso st., near Marion place. Also 2 lots 25x avg. 82 ft., Tasso st., near Ilion st. Also 2 lots 20x avg. 96 ft., Kilbuck st., bet. Graphic and Edington sts.

Charles F. Fagan, owner or reputed owner.
D. T. D. 1404, July, 1924. $8.98
J. R. McCreery, Atty.
Lot in Fifteenth Ward, Pittsburgh, 25x100 ft., Greenfield st., bet. Frank and Graphic sts.

Julia Fitzmaurice, owner or reputed owner.
D. T. D. 1407, July, 1924. $7.46
J. R. McCreery, Atty.
Lot in Fifteenth Ward, Pittsburgh, 25x100 ft., Greenfield ave., bet. Graphic and Montezuma sts.

Thomas Flately, owner or reputed owner.
D. T. D. 1412, July, 1924. $3.83
J. R. McCreery, Atty.
Lot in Fifteenth Ward, Pittsburgh, 26x avg. 221 ft., Irvine st., to Sylvan st., above Greenfield ave.

Anna Fresh, owner or reputed owner.
D. T. D. 1416, July, 1924. $3.46
J. R. McCreery, Atty.
Lot in Fifteenth Ward, Pittsburgh, 25x avg. 200 ft., Gladstone st., bet. Home Rule and Ilion sts.

Susie E. Gibson, owner or reputed owner.
D. T. D. 1426, July, 1924. $4.76
J. R. McCreery, Atty.
Lot in Fifteenth Ward, Pittsburgh, 25x117.12x27.02 ft., Kennebec st., bet. Middletown st. and End. Also lot 24 x117.12 ft., Kennebec st., bet. Middletown st. and End.

Edward Hardy, owner or reputed owner.
D. T. D. 1434, July, 1924. $3.74
J. R. McCreery, Atty.
Lot in Fifteenth Ward, Pittsburgh, 22x82 ft., Private way, bet. Chatsworth and Monongahela sts.

Thomas J. Hare, owner or reputed owner.
D. T. D. 1435, July, 1924. $3.49
J. R. McCreery, Atty.
Lot in Fifteenth Ward, Pittsburgh, 22.87x100.50 ft., Monongahela st., bet. Sylvan and Mobile sts.

James T. Harvey, owner or reputed owner.
D. T. D. 1436, July, 1924. $34.85
J. R. McCreery, Atty.
Lots in Fifteenth Ward, Pittsburgh, as follows: Lot 25x156, Parnell st., bet. Home Rule and Hill Top aves. No. 198; 7 lots, 25x100, Gladstone st., bet. Ilion and Bingler sts., Nos. 3-4-7-8-9-10-13; 2 lots, 25x100, Bristle st., near Ilion st., Nos. 27-28; 2 lots, 50x100 Ilion st. bet. Bristol and Gladstone sts., Nos. 40-41; lot 25x100, Bristol st., bet. Ilion st. and End, No. 48; lot 115.84x avg. 24, Tasso st., near Marion place, No. 66; lot 40x avg. 42, Tasso st., near Marion place, No. 67; 4 lots, 25x avg. 82, Tasso st., near Marion place, Nos. 75 to 78; 2 lots, 25x100, Ilion st., above Tasso st., No. 81-82; lot 22x95, Private way, bet. Chatsworth and Monongahela sts. No. 20.

Larence Haverty, owner or reputed owner.
D. T. D. 1428, July, 1924. $3.83
J. R. McCreery, Atty.
2 lots in Fifteenth Ward, Pittsburgh, 25x avg. 146.52 ft, Parnell st., bet. Home Rule and Till Top sts.

Hiram D. Heacox, owner or reputed owner.
D. T. D. 1429, July, 1924. $18.66
J. R. McCreery, Atty.
Lot in Fifteenth Ward, Pittsburgh, 20x150.72 ft., Elizabeth st., bet. Ashton and End.

S. W. Hepworth, owner or reputed owner.
D. T. D. 1442, July, 1924. $2.47
J. R. McCreery, Atty.
2 lots in Fifteenth Ward, Pittsburgh, 20x126 ft., Indus st., bet. Graphic and Edington sts.

Thomas R. Heyward, Jr., owner or reputed owner.
D. T. D. 1443, July, 1924. $6.93
J. R. McCreery, Atty.
Lot in Fifteenth Ward, Pittsburgh, 50x129 ft., Ludlow st., bet. Edington and Graphic sts. Also 2 lots, 20x129 ft., Ludlow st., bet. Edington and Grappie sts.

Homestead and Pittsburgh Bridge Co., owner or reputed owner.
D. T. D. 1449, July, 1924. $35.36
J. R. McCreery, Atty.
6.382 acres land in Fifteenth Ward, Pittsburgh, right of way, 60-foot wide from Second ave., to Hazelwood ave. Also 0.251 acres land Beechwood blvd., inter. Hazelwood ave.

Hart R. Howe, owner or reputed owner.
D. T. D. 1449, July, 1924. $36.13
J. R. McCreery, Atty.
Lot in Fifteenth Ward, Pittsburgh, Longworth st., bet. Lytle and Blair sts. Having thereon a two-story frame dwelling. Also lot 25x125 ft., Longworth st., cor. Blair st. Having thereon a two-story frame dwelling.

Thomas F. Haverty, owner or reputed owner.
D. T. D. 1451, July, 1924. $59.75
J. R. McCreery, Atty.
1.06 acres land in Fifteenth Ward, Pittsburgh, Bigelow st., bet. Bristol and Gladstone sts.

Lindo Irish, et al, owner or reputed owner.
D. T. D. 1452, July, 1924. $4.08
J. R. McCreery, Atty.
Lot in Fifteenth Ward, Pittsburgh, 41x60 ft., Ledora alley bet. Elizabeth and Courtland sts. Also lot 5x31 ft., Ledora alley bet. Elizabeth and Courtland sts. Also lot 359.8x5 ft., Blair st., bet. Elizabeth and Courtland sts.

Iron City Deposit and Loan Assn., owner or reputed owner.
D. T. D. 1463, July, 1924. $65.37
J. R. McCreery, Atty.
Lot in Fifteenth Wtrd, Pittsburgh, 25x avg. 227 ft., Irwin st., bet. Greenfield and Mobile aves. Having thereon a two-story frame dwelling. Also lot 20x120 ft., Blair st., bet. Courtland st. and Melanethon st. Having thereon a three-story frame dwelling. Also lot 30x120 ft., Blair st., bet. Courtland and Melanethon sts.

Clarence W. Jacob, owner or reputed owner.
D. T. D. 1455, July, 1924. $14.17
J. R. McCreery, Atty.
Lot in Fifteenth Ward, Pittsburgh,

29.44x90-25.33 ft., Loretta st., cor. Frank st.

Carrie C. Janson, owner or reputed owner.
D. T. D. 1458, July, 1924. $11.14
J. R. McCreery, Atty.
Lot in Fifteenth Ward, Pittsburgh, 37.50x100 ft., Greenfield ave., bet. Graphic and Monterio sts.

Samuel Jeffery and W. H. Dodds, owners or reputed owners.
D. T. D. 1459, July, 1924. $18.87
J. R. McCreery, Atty.
Lot ni Fifteenth Ward, Pittsburgh, 100x150.84 ft., Promenade st., south of Hill Top st. Also lot 75x avg. 144 ft., Promenade st. south of Hill Top st. Also lot 55.84x90 ft., Hill Top st., bet. Promenade st. and Farnell st.

Archibald B. Johnston, owner or reputed owner.
D. T. D. 1462, July, 1924. $6.38
J. R. McCreery, Atty.
Lot in Fifteenth Ward, Pittsburgh, 25x100 ft., Greenfield ave., bet. Frank and Graphic sts.

H. B. Jones, owner or reputed owner.
D. T. D. 1464, July, 1924. $3.15
J. R. McCreery, Atty.
Lot in Fifteenth Ward, Pittsburgh, 30.45x111.69x32.66 ft., Bingler st., bet. Gladstone and End.

Frederick Jurkat, owner or reputed owner.
D. T. D. 1465, July, 1924. $14.25
J. R. McCreery, Atty.
6 lots in Fifteenth Ward, Pittsburgh, 20x90 ft., Manitoba st., bet. Graphic and Longview sts. Also 12 lots 20x90 ft., Bolton st., bet. Graphic and Longview sts.

Edith S. Kaercher, owner or reputed owner.
D. T. D. 1466, July, 1924. $20.58
J. R. McCreery, Atty.
Lot in Fifteenth Ward, Pittsburgh, 20x91.45 ft., Stanley st., cor. Randall st. Also 10 lots 25x94 ft., Stanley st., bet. Randall and Kaercher sts. Also 2 lots 30.40x103 ft., Kaercher st., bet. Stanley and Galdstone sts. Also 6 lots 20x88 ft., Gladstone st., bet. Kaercher and Randall sts. Also lot 26x 88-16.20 ft., Gladstone st., cor. Randall st.

William H. Keech, owner or reputed owner.
D. T. D. 1469, July, 1924. $4.52
J. R. McCreery, Atty.
Lot in Fifteenth Ward, Pittsburgh, 25x avg. 100 ft., Kaercher st., bet. Stanley and Gladstone sts.

Henry S. Kelly, owner or reputed owner.
D. T. D. 1470, July, 1924. $5.10
J. R. McCreery, Atty.
Lot in Fifteenth Ward, Pittsburgh, 60x100 ft., Berkley st., cor. Edington st.

Gladys Kern, owner or reputed owner.
D. T. D. 1472, July, 1924. $7.99
J. R. McCreery, Atty.
Lot in Fifteenth Ward, Pittsburgh, 25x100 ft., Gladstone st., bet. Ilion and Bingler sts. Also lot 25x avg. 82 ft., Tass st., near Ilion st. Also lot 25x 119 ft., Forrester st., bet. 33-foot st and Kaercher st. Also lot 20x avg. 123.18 ft., Bigelow blvd., bet. Augustine and Bristol sts.

Gladys Kern and Edna M. Williams, owners or reputed owners.
D. T. D. 1473, July, 1924. $6.88
J. R. McCreery, Atty.
2 lots in Fifteenth Ward, Pittsburgh, 25x150 ft., Gladstone st., bet. Ilion and Bingler sts. Also lot 32.5xx 130-47 ft., Hessin st. Also lot 25x155 ft., Hessin st.

Elizabeth G. Kirchner, owner or reputed owner.
D. T. D. 1476, July, 1924. $25.36
J. R. McCreery, Atty.
8 lots in Fifteenth Ward, Pittsburgh, 25x120 ft., Farnsworth st., bet. Winterburn and Lydia sts. Also 7 lots 25x100 ft., Lydia st., bet. Gertrude and Alma sts. Also lot 22x100 ft., Lydia st., cor. Alma st.

Jane Kratzer, owner or reputed owner.
D. T. D. 1481, July, 1924 $2.96
J. R. McCreery, Atty.
Lot in Fifteenth Ward, Pittsburgh, 24x147.5 ft., Shields st., bet. Bigelow and Greenfield st.

Victor A. Kreger, owner or reputed owner.
D. T. D. 1483, July, 1924. $6.58
J. R. McCreery, Atty.
Lot in Fifteenth Ward, Pittsburgh, 25x100 ft., Greenfield ave., bet. Graphic and Greenfield sts.

Patrick Lafferty, with notice to Peter G. Hayley, owner or reputed owner.
D. T. D. 1486, July, 1924. $15.02
J. R. McCreery, Atty.
2 lots in Fifteenth Ward, Pittsburgh, 24x avg. 85 ft., Forward ave., bet. Boundary and Anthony sts. Also lot 24x avg. 85 ft., Forward ave., bet. Boundary and Anthony st. Having thereon a two-story brick dwelling.

Andrew J. Larkin, owner or reputed owner.
D. T. D. 1488, July, 1924. $3.46
J. R. McCreery, Atty.
Lot in Fifteenth Ward, Pittsburgh, 25x80 ft., Lilac st., bet. Frank and Graphic sts.

Nicola Latorraca, et al., with notice to Francisco Laterraca, owners or reputed owners.
D. T. D. 1490, July, 1924. $2.83
J. R. McCreery, Atty.
Lot in Fifteenth Ward, Pittsburgh, 25x avg. 127.75 ft., Loretta st., bet. Frank and Graphic sts.

Fred E. Lawton, owner or reputed owner.
D. T. D. 1491, July, 1924. $22.95
J. R. McCreery, Atty.
3 lots in Fifteenth Ward, Pittsburgh, 30x90 ft., Neeb st., bet. Coleman and Hoosac sts. Also 2 lots 30x 90 ft., Hoosac st., near Neeb st. Also lot 30x90 ft., Nantacket st., near Neeb st.

August F. Lierman, owner or reputed owner.
D. T. D. 1496, July, 1924. $3.83
J. R. McCreery, Atty.
Lot in Fifteenth Ward, Pittsburgh, 30x90 ft., Hoosac st., near Neeb st.

Mary J. Madden, with notice to Avielino Madden, owners or reputed owners.
D. T. D. 1502, July, 1924. $8.88
J. R. McCreery, Atty.
4 lots in Fifteenth Ward, Pittsburgh, 25x111 ft., Bingler st., near Gladstone st. Also lot 36.74x74 ft., Gladstone st., cor. Bingler st.

Alexander J. Mankis, with notice to Arthur A. Mankis, owners or reputed owners.
D. T. D. 1504, July, 1924. $5.61
J. R. McCreery, Atty.
2 lots in Fifteenth Ward, Pittsburgh, 27.30x103 ft., Greenfield ave., near Kaercher st.

Harry A. Miller, owner or reputed owner.
D. T. D. 1506, July, 1924. $35.26
J. R. McCreery, Atty.
Lot in Fifteenth Ward, Pittsburgh,

36.50x116.27 ft., Purnell st., bet. Hill Top and Johnston property. Also lot 30x116 ft., Purnell st., bet. Hill Top st. and Johnston property. Also lot 27x165 ft., Sylan st., bet. Hazelwood and Home Rule sts. Also 8 lots 20x 120 ft., Gladstone st., bet. Johnston property and Sylvan st. Also lot 20x 145 ft., Gladstone st., bet. Johnston property and Hill Top st. Also lot 40x85 ft., Gladstone st., bet. Johnston property and Hill Top st. Also 4 lots 30x145 ft., Gladstone, bet. Johnston property.
Jessie Miller, owner or reputed owner.
D. T. D. 1506, July, 1924. $2.83
J. R. McCreery, Atty.
Lot in Fifteenth Ward, Pittsburgh, 30x90 ft., Hoosac st., bet. Neeb and Alger sts.

E. B. McAbee, owner or reputed owner.
D. T. D. 1515, July, 1924. $5.10
J. R. McCreery, Atty.
2 lots in Fifteenth Ward, Pittsburgh, 25x100 ft., Stanley st., bet. Alma and Connor sts.

Sarah McCallister, owner or reputed owner.
D. T. D. 1516, July, 1924. $3.22
J. R. McCreery, Atty.
Lot in Fifteenth Ward, Pittsburgh, 25.26x80 ft., Promenade st., cor. Emanhia st. Also lot 25x80 ft., Promenade st., near Emahia st.

John C. McCoy, owner or reputed owner.
D. T. D. 1521, July, 1924. $5.55
J. R. McCreery, Atty.
Lot in Fifteenth Ward, Pittsburgh, 20x120 ft., Lytle st., bet. Courtland and Melanethon sts.

Alexander M. and James M. McCricket, owners or reputed owners.
D. T. D. 1523, July, 1924. $10.20
J. R. McCreery, Atty.
5 lots in Fifteenth Ward, Pittsburgh, 24x80 ft., Kilbourne st.

James C. McGonagle, owner or reputed owner.
D. T. D. 1525, July, 1924. $6.12
J. R. McCreery, Atty.
Lot in Fifteenth Ward, Pittsburgh, 25x80 ft., Middletown st., bet. Kenebec st. and End. Also lot 20x80 ft., Kilbourne st., bet. Graphic and Edington sts. Also tri lot 100.86x80-6.85 ft., Colchester st., cor. Longview st. Also 3 lots 20x80 ft., Colchester st., bet. Longview and Graphic sts.

Mary E. McGonnell, owner or reputed owner.
D. T. D. 1526, July, 1924. $5.87
J. R. McCreery, Atty.
Lot in Fifteenth Ward, Pittsburgh, 18.32x135 ft., Monongahela st., bet. Mobile and Adams sts.

M. McGuigen or McGuigan, owner or reputed owner.
D. T. D. 1527, July, 1924. $19.85
J. R. McCreery, Atty.
Lot in Fifteenth Ward, Pittsburgh, 25x80 ft., Montclair st., bet. Frank and Graphic sts. Also lot 30x90 ft., Coleman st., near Neeb st. Also 2 lots 30x80 ft., Neeb st., bet. Coleman and Hoosac sts.

George E. McKee, with notice to Clement A. and Mary Wessell, owners or reputed owners.
D. T. D. 1529, July, 1924. $3.40
J. R. McCreery, Atty.
Lot in Fifteenth Ward, Pittsburgh, 40x avg. 26 ft., Lydia st., bet. Ruff and Greenfield ave.

National Ben Franklin Fire Ins. Inc. of Pittsburgh, owner or reputed owner.
D. T. D. 1533, July, 1924. $3.40
J. R. McCreery, Atty.
Lots in Fifteenth Ward, Pittsburgh, 25x120 ft., Gladstone st., bet. Hazelwood and Home Rule aves.

George M. Newmeyer, owner or reputed owner.
D. T. D. 1537, July, 1924. $10.63
J. R. McCreery, Atty.
2 lots in Fifteenth Ward, Pittsburgh, 25x145 ft., Winterburn st., bet. Farnsworth and Connor sts.

Catherine M. Norton, owner or reputed owner.
D. T. D. 1538, July, 1924. $4.25
J. R. McCreery, Atty.
Lot in Fifteenth Ward, Pittsburgh, 25x avg. 116 ft., Montclair st., bet. Frank and Graphic sts.

John L. O'Brien, owner or reputed owner.
D. T. D. 1542, July, 1924. $28.25
J. R. McCreery, Atty.
Lots in Fifteenth Ward, Pittsburgh, as follows: Lot 11.54x104-63.49 ft., Pauley st., corner Elizabeth st., S. V. Plan 27. 2 lots 25x108 ft., Pauley st., bet. Elizabeth and Johnston sts., No. 28 to 43. Lot 42x.56x88.15 ft., Pauley st., corner Elizabeth st., S. V. plan No. 52. 7 lots, 25x avg. 96 ft., Pauley st., bet. Elizabeth and Johnston sts., No. 53 to 59. Lot 25x108 ft., Pauley st., bet. Elizabeth and Johnston sts., No. 46.

Alice A. O'Donnell, owner or reputed owner.
D. T. D. 1544, July, 1924. $13.09
J. R. McCreery, Atty.
2 lots in Fifteenth Ward, Pittsburgh, 25x96 ft., Bigelow st., bet. McCaslin and Graphic sts. Also 2 lots 25x90 ft., Montclair st., bet. McCaslin and Graphic sts. Also lot 27.87x90-21 ft., Montclair st., bet. Montclair and Loretta sts. Also lot 16.08x32.29-62 ft., McCaslin st., cor. Loretta st. Also 2 lots 25x90 ft., Graphic st., bet. Montclair and Loretta sts.

John P. O'Donnell, with notice to Catherine Smith, owners or reputed owners.
D. T. D. 1546, July, 1924. $20.15
J. R. McCreery, Atty.
Lot in Fifteenth Ward, Pittsburgh, 50x126 ft., Greenfield ave., east Winterburn st. Having thereon a two-story brick dwelling.

F. M. Peter, owner or reputed owner.
D. T. D. 1552, July, 1924. $9.44
J. R. McCreery, Atty.
4 lots in Fifteenth Ward, Pittsburgh, 20x90 ft., Manitoba st., bet. Graphic and Longview sts. Also tri lot 57.49x83.84 ft., Manitoba st., cor. Longview st. Also tri lot 55.70x81.38 ft., Bolton st., bet. Manitoba and Longview sts. Also 5 lots 20x90 ft., Bolton st., bet. Graphic and Longview sts.

John O. Petty, owner or reputed owner.
D. T. D. 1553, July, 1924. $21.55
J. R. McCreery, Atty.
Lots in Fifteenth Ward, Pittsburgh, as follows:
Lot 25x100, Gladstone st. cor. Ilion st., H. Pl. No. 1. Lot 29.20x10, 27 Bristol st. near Ilion st., H. Pl. No. 23. 5 lots 25x100, Bristol st. near Ilion st., Nos. 24, 29, 30, 35, 36, Lot 25x100 Ilion st. bet. Bristol and Gertrude st., H. Pl. No. 42. Lot 25x100 Ilion st. cor. Bristol st., No. 43. 6 lots 25x100, Bristol st. bet. Ilion and End, Nos. 49, 50, 55, 56, 61, 62. Lot 25x100, Ilion st. cor. Tasso st., H. Pl. No. 79. Lot 25x100, Ilion st. near Tasso st., H. Pl. No. 80. Lot 18.48x100x23.32, 33-ft. st. cor. Forrester st., No. 91 to 94.

Mary L. Phillips, owner or reputed owner.
D. T. D. 1554, July, 1924. $4.95
J. R. McCreery, Atty.
2 lots in Fifteenth Ward, Pittsburgh, 24x avg. 106 ft. Kilbourne st bet. Glenwood and Gettings sts.

Wm. Pugh, Sr., owner or reputed owner, with notice to Wm. Pugh, Jr.
D. T. D. 1559, July, 1924. $5.10
J. R. McCreery, Atty.
Lot in Fifteenth Ward, Pittsburgh, 25x90 ft., Montclair st. bet. Frank and Greenfield aves.

George H. Quail, owner and reputed owner.
D. T. D. 1560, July, 1924. $3.46
J. R. McCreery, Atty.
2 lots in Fifteenth Ward, 25x145 ft., Gladstone st. bet. Home Rule and Hill Top st.

Charles M. Rice, owner or reputed owner.
D. T. D. 1564, July, 1924. $3.56
J. R. McCreery, Atty.
Lot in Fifteenth Ward, Pittsburgh, 25x avg. 147.57 ft., Lydia st. bet. Conner and Bigelow sts.

Andrew C. Robertson, with notice to Jane Robertson, owner and reputed owner.
D. T. D. 1567, July, 1924. $5.53
J. R. McCreery, Atty.
2 lots in Fifteenth Ward, Pittsburgh, 25x180 ft., Stanley st. bet. Alma and Kaercher sts.

Mary E. Rose, owner or reputed owner.
D. T. D. 1570, July, 1924. $6.38
J. R. McCreery, Atty.
Lot in Fifteenth Ward, Pittsburgh, 80.61x134 ft., Flemington st. cor. Graphic st. Also lot 25x avg. 92 ft., Flemington st., bet. Graphic st. and end. Also lot 25x avg. 85 ft., Flemington st. bet. Graphic st. and end.

J. W. Ruhland, owner or reputed owner.
D. T. D. 1571, July, 1924. $4.15
J. R. McCreery, Atty.
Lot in Fifteenth Ward, Pittsburgh, 25x130 ft., Farnsworth st. bet. Winterburn and Lydia sts.

Mary H. Scaife, owner or reputed owner.
D. T. D. 1576, July, 1924. $199.41
J. R. McCreery, Atty.
9 lots in Fifteenth Ward, Pittsburgh, 25x100 ft., Gloster st. bet. Courtland and Manchester sts. Also 8 lots 25x110 ft., Gloster st. bet. Courtland and Manchester sts. Having thereon a one-story IC works and office and a one-story IC mill. Also lot 25.29x avg. 97.50 ft. alley rear Gloster st. bet. Courtland and Melanethon sts.

A. R. Seidel, owner or reputed owner.
D. T. D. 1580, July, 1924. $4.25
J. R. McCreery, Atty.
Lot in Fifteenth Ward, Pittsburgh, 25x100 ft. Lydia st. bet. Farnsworth and Alma sts.

Albert C. Shafer, owner or reputed owner.
D. T. D. 1581, July, 1924. $5.78
J. R. McCreery, Atty.
Lot in Fifteenth Ward, Pittsburgh, 25x100 ft. Middleton st. bet. Kenneby st. and end. Also two lots 25x90 ft. Flemington st. bet Kenebec st. and end.

Peter Shields, owner or reputed owner.
D. T. D. 1584, July, 1924. $130.14
J. R. McCreery, Atty.
Lots in Fifteenth Ward, Pittsburgh, as follows: Seven lots 25x100, Lydia st., Alema and Connor st., Nos. 71 to 77; 7 lots 25x100, Stanley bet. Alma and Kaercher sts., Nos. 198 to 204; 6 lots 25 avg. 119, Stanley bet. Alma and Connor sts., Nos. 237 to 7; lot 21x86 to a pt. Gladstone st. cor Bigelow st., No. 244; lot 25 avg. 150 Stanley st. bet. Randall and Alma sts., No. 222; 2 lots 30 avg. 97, Shields st. bet. Connor and Farnsworth sts., Nos. 40-41; lot 25.68x 101, Lydia st. bet. Connor and Farnsworth sts. No. 77; 2 lots 26 avg. 99, Lydia st. bet. Connar and Farnsworth sts., Nos. 78-79; lot 21x 21x100—52.90, Stanley st. bet. Alma and Kaercher sts., No. 205; 2 lots 25 avg. 96 Bigelow st. bet McCaslin and Graphic sts. Nos. 12-13; lot 22.92 avg. 100-25

William D. George, owner or reputed owner, with notice to William F. McCombs
D. T. D. 1704, July, 1924. $7.42
J. R. McCreery, Atty.

Lot in Seventeenth Ward, Pittsburg, 25x120 ft. Carson st. cor. Twentieth st. Having thereon a two-story frame dwelling and shop and 1 one-story brick garages.

Anna Gruber, owner or reputed owner.
D. T. D. 1705, July, 1924. $16.50
J. R. McCreery, Atty.

Lot in Seventeenth Ward, Pittsburgh, 21x115 ft. Sarah st. and Brooke alley. Having thereon a two-story brick dwelling.

Arthur Dorr Hayden, owner or reputed owner.
D. T. D. 1711, July, 1924. $7.50
J. R. McCreery, Atty.

1.287 acres land in Beechwood Ward, Pittsburgh. Quarry st. cor. Twenty-first st. and Township rd.

Mary Kassell, owner or reputed owner.
D. T. D. 1714, July, 1924. $3.00
J. R. McCreery, Atty.

Lot in Seventeenth Ward, Pittsburgh, 21.24x99.16 ft. Quarry st. bet. Eighteenth st. and st. Patrick st. Having thereon a two-story frame dwelling.

Maggie Kennedy, owner or reputed owner.
D. T. D. 1715, July, 1924. $5.00
J. R. McCreery, Atty.

2 lots in Seventeenth Ward, Pittsburgh, 25.44x86.3 ft. Brownsville ave. bet. Newton and Lauer sts. Having thereon a one-story frame shanty and 1½-story frame dwelling.

J. P. Kerr, owner or reputed owner.
D. T. D. 1716, July, 1924. $11.46
J. R. McCreery, Atty.

Lot in Seventeenth Ward, Pittsburgh, 24x80 ft. Cares alley, bet. Nineteenth st. and Twenty-first st. Having thereon a two-story frame dwelling.

The Knoxville Land and Improvement Co., owners or reputed owners.
D. T. D. 1718, July, 1924. $27.20
J. R. McCreery, Atty.

Lots in Seventeenth Ward, Pittsburgh as follows: Lot 129 acres Welsh way, bet. Manor st. and Birmingham st.; 0.957 acres Welsh way bet. Manor st. and Birmingham st.; 0.958 acres Welsh way bet. Manor st. and Birmingham st.; 1.024 acres Welsh way bet. Manor st. and Birmingham st.; lot 60x irr. 24.20x74 ft. Birmingham st., bet. Nasser st. and Welsh way; 1.031 acres land Birmingham st. Nasser st. and Welsh way.

J. Kunselman, owner or reputed owner.
D. T. D. 1720, July, 1924. $4.22
J. R. McCreery, Atty.

Lot in Seventeenth Ward, Pittsburgh, 22 avg. 11x74.3 ft. St. Patrick st. bet. Quarry st. and Arlington ave.

Patrick Lyons, owner or reputed owner.
D. T. D. 1729, July, 1924. $13.68
J. R. McCreery, Atty.

Lot in Seventeenth Ward, Pittsburgh, 24x80 ft. Bingham st. bet. Fourth and Fifth sts. Having thereon a two-story brick dwelling.

Louis Marath, owner or reputed owner.
D. T. D. 1730, July, 1924. $8.50
J. R. McCreery, Atty.

Two lots in Seventeenth Ward, Pittsburgh, 50x82.3 ft., Muriel st., bet. Twenty-first and Township road. Having thereon 1½ story frame stable.

Jacob Ott, owner or reputed owner.
D. T. D. 1707, July, 1924. $24.96
J. R. McCreery, Atty.

Lot in Seventeenth Ward, Pittsburgh, 20x75.90 ft., Sixteenth st. bet. Boland and Sarah sts. Having thereon two-story and M. brick dwelling.

Frank Osowski or Osewski, owner or reputed owner.
D. T. D. 1735, July, 1924. $9.35
J. R. McCreery, Atty.

Lot in Seventeenth Ward, Pittsburgh, 20x80 ft., Fox alley, bet. Eighteenth and Nineteenth sts. Having thereon a two-story frame dwelling.

C. W. or G. W. Phillips or Philips, owner or reputed owner.
D. T. D. 1739, July, 1924. $4.50
J. R. McCreery, Atty.

Lot in Seventeenth Ward, Pittsburgh, 60x150 ft., 40-foot street, near Gable st. Also two lots 50x96 ft., Quarry Run road, bet. Twenty-first st. and Township road.

Pittsburgh, Knoxville and St. Clair R. R. Co., owner or reputed owner.
D. T. D. 1741, July, 1924. $22.85
J. R. McCreery, Atty.

Lot in Seventeenth Ward, Pittsburgh, 20x114 ft., Thirteenth st., bet. Sarah and Reed sts. Also lot 23.08x127 ft., Fourteenth st., bet. Sarah st. and Reed st. Having thereon a two-story brick stable.

Joseph Sip, owner or reputed owner.
D. T. D. 1750, July, 1924. $9.01
J. R. McCreery, Atty.

Lot in Seventeenth Ward, Pittsburgh, 20x60 ft., Ormsby Lane, bet. Our alley and Brownsville ave.

Andrew Siarzyniski, owner or reputed owner.
D. T. D. 1754, July, 1924. $17.85
J. R. McCreery, Atty.

Lot in Seventeenth Ward, Pittsburgh, 20x80 ft., Nineteenth st., cor. Harcums alley. Having thereon a two-story frame dwelling.

Bishop Twigg, owner or reputed owner.
D. T. D. 1757, July, 1924. $14.79
J. R. McCreery, Atty.

Lots in Seventeenth Ward, Pittsburgh, as follows: Lot 24x109, Monastery st., bet. Birmingham and Saint Thomas sts., No. 178. Lot 21.55, Saint Martins, bet. Saint Thomas and Amanda sts., No. 262. Lot 28.59x166.4.34, Monastery st., bet. Saint Thomas and Birmingham sts., No. 93. Lot 2.28x100.9.70, Saint Martin st., bet. Saint Thomas and Amanda sts., No. 265. Lot 11.28x116.50-2.40, Regina st., bet. Saint Thomas and Birmingham sts., Pt. 248. Lot 12.44x125-22, st., bet. Saint Thomas and Birmingham st., bet. Hackston and Monastery sts., No. 177.

Sam Atkinson, owner or reputed owner.
D. T. D. 1769, July, 1924. $7.06
J. R. McCreery, Atty.

Lot in Eighteenth Ward, Pittsburgh, 25x150 ft., Ruth st. bet. Eureka and Becane sts.

J. R. Barnett, owner or reputed owner.
D. T. D. 1772, July, 1924. $5.36
J. R. McCreery, Atty.

Lot in Eighteenth Ward, Pittsburgh, 25x100 ft., Ingram st., bet. Estella and Craighead sts.

Edwin Bevier, owner or reputed owner.
D. T. D. 1775, July, 1924. $4.25
J. R. McCreery, Atty.

Lot in Eighteenth Ward, Pittsburgh, 25x100 ft., Pasadena st., bet. Kingsboro and Eureka sts.

John Binder, or Bender, Jr., owner or reputed owner
D. T. D. 1776, July, 1924. $118.61
J. R. McCreery, Atty.

Lot in Eighteenth Ward, Pittsburgh, 41x77.50 ft., Warrington ave., bet. Kingston and Amanda ave. Having thereon a two-story frame dwelling. Also lot 24.6 ft. Warrington ave., bet. Maple and Walker sts. Having thereon a two-story frame dwelling and a two-story frame dwelling.

Mary Calverna, Hicks, owner or reputed owner.
D. T. D. 1781, July, 1924. $1.
J. R. McCreery, Atty.

Lot in Eighteenth Ward, Pittsburgh, 25.75x14.8 ft. Brownsville ave. bet. Ward and Lane.

Lottie M. Carruthers, owner or reputed owner, with notice to Elmer E. Reuter Ruth & Carruthers.
D. T. D. 1782, July, 1924. $74.1
J. R. McCreery, Atty.

Lot in Eighteenth Ward, Pittsburgh, 100 ft. fronting at cor. Madison ave. Having thereon a two-story frame dwelling and stable.

Wm. Chandler Heth, owner or reputed owner.
D. T. D. 1781, July, 1924. $6.84
J. R. McCreery, Atty.

Lot in Eighteenth Ward, Pittsburgh, 24x140 ft. Bloomfield ave. bet. Madison st. and Ward line. Having thereon a two-story frame dwelling.

Columbia Land and Improvement Co., owners or reputed owners.
D. T. D. 1784, July, 1924. $4...
J. R. McCreery, Atty.

Lot in Eighteenth Ward, Pittsburgh, 25x100 ft. Ruston st. bet. Estella and Haberman sts.

George W. Coats, owner or reputed owner.
D. T. D. 1746, July, 1924. $6.68
J. R. McCreery, Atty.

Lot in Eighteenth Ward, Pittsburgh, 25.4x122 ft. Kenova st. bet. cor. of old P. & N. & Bridge. Also lot 25.8x122 ft. Kenova st. cor. old P. & N. & Bridge.

Mary Catherine Hicks, owner or reputed owner.
D. T. D. 1761, July, 1924. $1.
J. R. McCreery, Atty.

Lot in Eighteenth Ward, Pittsburgh, 25.75x14.8 ft. Brownsville ave. bet. Ward and Lane.

Lottie M. Carruthers, owner or reputed owner, with notice to Elmer E. Reuter Ruth & Carruthers.
D. T. D. 1762, July, 1924. $74.1
J. R. McCreery, Atty.

Lot in Eighteenth Ward, Pittsburgh, 100 ft. fronting at cor. Madison ave. Having thereon a two-story frame dwelling and stable.

Wm. Chandler Heth, owner or reputed owner.
D. T. D. 1781, July, 1924. $6.84
J. R. McCreery, Atty.

Lot in Eighteenth Ward, Pittsburgh, 24x140 ft. Bloomfield ave. bet. Madison st. and Ward line. Having thereon a two-story frame dwelling. Also lot 25x112 ft. Ward st. bet. Madison st. and Preston alley. Having thereon a two-story frame dwelling and a two-story frame dwelling.

Mary Catherine Hicks, owner or reputed owner.
D. T. D. 1781, July, 1924. $1.
J. R. McCreery, Atty.

Lot in Eighteenth Ward, Pittsburgh, 25.75x14.8 ft. Brownsville ave. bet. Ward and Lane.

Lottie M. Carruthers, owner or reputed owner, with notice to Elmer E. Reuter Ruth & Carruthers.
D. T. D. 1782, July, 1924. $74.1
J. R. McCreery, Atty.

Lot in Eighteenth Ward, Pittsburgh, 100 ft. fronting at cor. Madison ave. Having thereon a two-story frame dwelling and stable.

Wm. Chandler Heth, owner or reputed owner.
D. T. D. 1781, July, 1924. $6.84
J. R. McCreery, Atty.

Lot in Eighteenth Ward, Pittsburgh, 24x140 ft. Bloomfield ave. bet. Madison st. and Ward line. Having thereon a two-story frame dwelling. Also lot 25x112 ft. Ward st. bet. Madison st. and Preston alley. Having thereon a two-story frame dwelling and a two-story frame dwelling.

Mary Catherine Hicks, owner or reputed owner.
D. T. D. 1781, July, 1924. $1.
J. R. McCreery, Atty.

Lot in Eighteenth Ward, Pittsburgh, 25.75x14.8 ft. Brownsville ave. bet. Ward and Lane.

Lottie M. Carruthers, owner or reputed owner, with notice to Elmer E. Reuter Ruth & Carruthers.
D. T. D. 1782, July, 1924. $74.1
J. R. McCreery, Atty.

Lot in Eighteenth Ward, Pittsburgh, 100 ft. fronting at cor. Madison ave. Having thereon a two-story frame dwelling and stable.

Wm. Chandler Heth, owner or reputed owner.
D. T. D. 1781, July, 1924. $6.84
J. R. McCreery, Atty.

Lot in Eighteenth Ward, Pittsburgh, 24x140 ft. Bloomfield ave. bet. Madison st. and Ward line. Having thereon a two-story frame dwelling. Also lot 25x112 ft. Ward st. bet. Madison st. and Preston alley. Having thereon a two-story frame dwelling and a two-story frame dwelling.

Craighead st.

Astley W. Newell, owner or reputed owner.
D. T. D. 1834, July, 1924. $7.80
J. R. McCreery, Atty.

Lot in Eighteenth Ward, Pittsburgh, 41x141.50x63 ft. Ruskin st. to Ridge st.

Frederick Hammer, owner or reputed owner.
D. T. D. 1837, July, 1924. $8.81
J. R. McCreery, Atty.

Lot in Eighteenth Ward, Pittsburgh, 24x100 ft. Hammer st. bet. Ridge ave. and Brady sts. Having thereon a two-story frame dwelling.

Also lot 41.11x100 ft. Sampsonia way, bet. Brady st. and Ridge ave. Having thereon a two-story frame dwelling.

William J. Gutmander, owner or reputed owner.
D. T. D. 1838, July, 1924. $6.76
J. R. McCreery, Atty.

Lot in Eighteenth Ward, Pittsburgh, 25x100 ft. Hanover

51x140 ft., Kenilworth st., bet. Jillson and Aidyl aves.

Gustave Morsing, owner o reputed owner.
D. T. D. 2223, July, 1924. $5.10.
J. R. McCreery, Atty.
Lot in Nineteenth Ward, Pittsburgh, 30x100 ft. Methyl ave., bet. Wentworth and Bayonne sts.

Mattie Mullen, owner or reputed owner.
D. T. D. 2224, July, 1924. $3.97.
J. R. McCreery, Atty.
2 lots in Nineteenth Ward, Pittsburgh, 30x120 ft. each, Bathen st., bet. Wolford and Glenarm sts.

John R. McCurdy, owner or reputed owner.
D. T. D. 2238, July 1924. $5.10.
J. R. McCreery, Atty.
Lot in Nineteenth Ward, Pittsburgh, 30x100 ft., Castlegate ave., bet. Norwich and Dorchester aves.

Anna R. McIlhinchey, owner or reputed owner.
D. T. D. 2244, July, 1924. $7.31.
J. R. McCreery, Atty.
Lot in Nineteenth Ward, Pittsburgh, 60x avg 156 ft., Ringwalt st., bet. Toscopah and Curran Hill sts.

Anna McGonigle, owner or reputed owner.
D. T. D. 2245, July, 1924. $7.45.
J. R. McCreery, Atty.
Lot in Nineteenth Ward, Pittsburgh, 87.9x avg. 99.6 ft., Kirtaify st., bet. Longmore and Tynoosh sts.

H. C. McGuire, owner or reputed owner.
D. T. D. 2246, July, 1924. $4.00.
J. R. McCreery, Atty.
2 lots in Nineteenth Ward, Pittsburgh, 20x100 ft. each, Edith st., bet. 46-ft. st. and Well st.

Ira McKinley and Robert R. McKinley, Jr., owners or reputed owners.
D. T. D. 2248, July, 1924. $3.40.
J. R. McCreery, Atty.
Lot in Nineteenth Ward, Pittsburgh, 40x120 ft., Plainview ave., bet. Belle Isle and Templeton aves.

Jacob C. McKinney, owner or reputed owner.
D. T. D. 2249, July, 1924. $3.22.
J. R. McCreery, Atty.
2 lots in Nineteenth Ward, Pittsburgh, 30x100 ft., Lupton st., near Virginia ave. Having thereon a two-story frame dwelling.

Catherine C. McMahon, owner or reputed owner.
D. T. D. 2251, July, 1924. $4.59.
J. R. McCreery, Atty.
Lot in Nineteenth Ward, Pittsburgh, 30x110 ft., Vodek st., bet. Palm Beach and Shiras aves.

Patrick McVeigh, owner or reputed owner.
D. T. D. 2254, July, 1924. $4.59.
J. R. McCreery, Atty.
Lot in Nineteenth Ward, Pittsburgh, 30x100 ft., Melvyl st., bet. Sebring and Hampshire aves.

James F. McLaughlin, owner or reputed owner.
D. T. D. 2256, July, 1924. $3.66.
J. R. McCreery, Atty.
Lot in Nineteenth Ward, Pittsburgh, 24x125 ft., Sweetbrier st., bet. Grandview and Will aves.

Annabella Nantker, owner or reputed owner.
D. T. D. 2258, July, 1924. $26.25.
J. R. McCreery, Atty.
Lot in Nineteenth Ward, Pittsburgh, 75x avg. 59 ft., Grandview ave., bet. Plymouth and Sweetbriar aves. Also lot 45x avg. 125-65 ft., rear Sweetbriar ave., bet. Grandview and Will aves.

John Nathaniel, et al., owner or reputed owners.
D. T. D. 2260, July, 1924. $3.81.
J. R. McCreery, Atty.
Lot in Nineteenth Ward, Pittsburgh, 30x120 ft., Bayridge ave., bet. Stebbins and Queensboro aves.

Louis F. Nesbit, owner or reputed owner.
D. T. D. 2265, July, 1924. $7.31.
J. R. McCreery, Atty.
Lot in Nineteenth Ward, Pittsburgh, 40x100 ft., Plainview st., bet. Belle Isle and Templeton aves. Also lot 30x105 ft., Sarnac st., bet. West Liberty ave. and 42nd.

George M. Newmeyer, owner or reputed owner.
D. T. D. 2245, July, 1924. $5.10.
J. R. McCreery, Atty.
Lot in Nineteenth Ward, Pittsburgh, 30x100 ft., Orangewood ave., bet. Tionesta and Princeton sts.

Everett Nevin, owner or reputed owner.
D. T. D. 2266, July, 1924. $10.28.
J. R. McCreery, Atty.
5 lots in Nineteenth Ward, Pittsburgh, 20x100 ft., Woodward st., bet. Ray ave. and End.

Anna Augusta Newmann, owner or reputed owner.
D. T. D. 2271, July, 1924. $2.92.
J. R. McCreery, Atty.
Lot in Nineteenth Ward, Pittsburgh, 120x10x108.61 ft., Woodward st., cor. Capitol ave.

Thomas P. O'Hara, owner or reputed owner.
D. T. D. 2272, July, 1924. $4.59.
J. R. McCreery, Atty.
Lot in Nineteenth Ward, Pittsburgh, 30x100 ft., Methyl st., bet. Sebring and Hampshire aves.

Elizabeth Rose Owen, owner or reputed owner.
D. T. D. 2281, July, 1924. $5.37.
J. R. McCreery, Atty.
Lot in Nineteenth Ward, Pittsburgh, 30x avg. 158x26.30 ft., Wensell ave., bet. West Liberty ave. and City line.

J. H. Pardee, owner or reputed owner.
D. T. D. 2283, July, 1924. $5.10.
J. R. McCreery, Atty.
2 lots in Nineteenth Ward, Pittsburgh, 30x100 ft. each, Alverdo st., bet. Coast ave. and End.

Albert Parker, owner or reputed owner.
D. T. D. 2284, July, 1924. $3.40.
J. R. McCreery, Atty.
Lot in Nineteenth Ward, Pittsburgh, 40x120 ft., Timberland ave., bet. Abstract and Edgebrook aves.

Paul Land Company, owner or reputed owner.
D. T. D. 2286, July, 1924. $7.31.
J. R. McCreery, Atty.
Lot in Nineteenth Ward, Pittsburgh, 50x100 ft., La Marido st., bet. Bellbrook and Hartrauft sts. Also lot 80x100 ft., Fernhill st., bet. Bellbrook and Hartrauft sts. Having thereon a one-story frame stable.

William J. Payne, owner or reputed owner.
D. T. D. 2289, July, 1924. $109.06.
J. R. McCreery, Atty.
Lot in Nineteenth Ward, Pittsburgh, 19.23x127.05 to a point Ruth st., south of Paul st. Also lot 25.14x avg. 150 ft., Ruth st., cor. Paul st. Having thereon three 2-story frame dwellings. Also lot 25x104 ft., Sycamore ave., east of Wyoming st.

Nicola Perri, owner or reputed owner.
D. T. D. 2290, July, 1924. $39.35.
J. R. McCreery, Atty.
Lot in Nineteenth Ward, Pittsburgh, 30x100 ft., Methyl st., bet. Hampshire and Coast ave. Having thereon a 2-story brick veneered dwelling.

Nicola Perri, owner or reputed owner.
D. T. D. 2291, July, 1924. $168.38.
J. R. McCreery, Atty.
Lot in Nineteenth Ward, Pittsburgh, 50x50 ft., Hampshire st., bet. Belasco and Rutherford sts. Also lot 50x50 ft., Rutherford st., bet. Hampshire st. and Coast ave. Having thereon a 2-story frame dwelling and 1½ story double brick dwelling.

Rt. Rev. Richard Phelan, Trustee, owner or reputed owner, with notice to Anthony Perry and Louis H. Berkman.
D. T. D. 2293, July, 1924. $6.58.
J. R. McCreery, Atty.
Lot in Nineteenth Ward, Pittsburgh, 50x100 ft., Rutherford st., bet. Hampshire and Coast aves.

J. F. Pollock, owner or reputed owner.
D. T. D. 2294, July, 1924. $4.08.
J. R. McCreery, Atty.
2 lots in Nineteenth Ward, Pittsburgh, 30x100 ft. each, Rutherford st., bet. Crane way and Wentworth sts.

Provident Collateral Association of Pittsburgh, owner or reputed owner.
D. T. D. 2304, July, 1924. $7.03.
J. R. McCreery, Atty.
3 lots in Nineteenth Ward, Pittsburgh, 30x avg. 109.81 ft., Fair st., bet. Ray ave. and End.

Thomas J. Quinn, owner or reputed owner.
D. T. D. 2308, July, 1924. $4.59.
J. R. McCreery, Atty.
Lot in Nineteenth Ward, Pittsburgh, 30x100 ft., Methyl st., bet. Sebring and Hampshire aves.

Anthony J. Reifer, or Reifer, owner or reputed owner.
D. T. D. 2316, July, 1924. $7.85.
J. R. McCreery, Atty.
2 lots in Nineteenth Ward, Pittsburgh, 30x100 ft. each, Bannister st., bet. Pioneer and Hartrauft sts.

Sebastian Ringer, owner or reputed owner, with notice to Ernest F. Ringer, et al.
D. T. D. 2318, July, 1924. $3.55.
J. R. McCreery, Atty.
Lot in Nineteenth Ward, Pittsburgh, 30x100 ft., Lettie Hill st., bet. Sebring st. and End.

John B. Robbins, owner or reputed owner.
D. T. D. 2320, July, 1924. $3.40.
J. R. McCreery, Atty.
Lot in Nineteenth Ward, Pittsburgh, 40x100 ft., Plainview st., bet. Templeton and boulevard.

John B. Roberts, owner or reputed owner.
D. T. D. 2322, July, 1924. $4.08.
J. R. McCreery, Atty.
Two lots in Nineteenth Ward, Pittsburgh, 30x100 ft., Belasco ave., bet. Wentworth and Bayonne sts.

Morris Robbins, owner or reputed owner.
D. T. D. 2323, July, 1924. $3.32.
Lot in Nineteenth Ward, Pittsburgh, 29x100 ft., Plainview st., bet. Templeton and boulevard.

John F. Roche, owner or reputed owner.
D. T. D. 2325, July, 1924. $5.10.
J. R. McCreery, Atty.
Two lots in Nineteenth Ward, Pittsburgh, 30x100 ft. Longmore st., bet. Colebrook st. and End.

Annie P. Romanie, owner or reputed owner.
D. T. D. 2326, July, 1924. $3.66.
J. R. McCreery, Atty.
Lot in Nineteenth Ward, Pittsburgh, 30x100 ft., Belasco ave., bet. Bayonne and Goldstrom sts.

Emma L. Rose, owner or reputed owner.
D. T. D. 2327, July, 1924. $5.10.
J. R. McCreery, Atty.
Lot in Nineteenth Ward, Pittsburgh, 63.29x120 ft., to a pt., boulevard cor. Willoughby st.

John J. Saylor, owner or reputed owner.
D. T. D. 2327, July, 1924. $3.06.
J. R. McCreery, Atty.
Lot in Nineteenth Ward, Pittsburgh, 30x120 ft., Bayridge ave., bet. Stebbins and Queensboro sts.

Victor J. Schmitt, owner or reputed owner.
D. T. D. 2329, July, 1924. $19.13.
J. R. McCreery, Atty.
Two lots in Nineteenth Ward, Pittsburgh, 30x110 ft. each, Fernhill st., bet. Bellbrook and Hartrauft sts. Also 3 lots 30x110 ft. each, Fernhill st., bet. Bellbrook and Hartrauft sts.

Foster L. Schmittell, owner or reputed owner.
D. T. D. 2340, July, 1924. $3.83.
J. R. McCreery, Atty.
Lot in Nineteenth Ward, Pittsburgh, 30x100 ft., Belasco st., bet. Hampshire and Coast sts.

Louis Schmitz, owner or reputed owner.
D. T. D. 2341, July, 1924. $3.83.
J. R. McCreery, Atty.
Lot in Nineteenth Ward, Pittsburgh, 30x100 ft., Sebring st., bet. Suburban and Bout sts.

Alida Ralston Schofield, owner or reputed owner.
D. T. D. 2342, July, 1924. $3.06.
J. R. McCreery, Atty.
Three lots in Nineteenth Ward, Pittsburgh, 30x100 ft., Virginia ave., cor. 20-foot alley.

Edward S. Schreckengast or Schreckingast and John L. Shipe, owners or reputed owners.
D. T. D. 2342, July, 1924. $6.12.
J. R. McCreery, Atty.
Two lots in Nineteenth Ward, Pittsburgh, 30x avg. 114 ft. each, Midland st., bet. Fordham and Dorchester sts.

Henry G. Schuesler or Schueler, owner or reputed owner.
D. T. D. 2346, July, 1924. $3.06.
J. R. McCreery, Atty.
Lot in Nineteenth Ward, Pittsburgh, 30x100 ft., Rutherford ave., bet. Wentworth and Bayonne sts.

Jacob P. Schwartz, owner or reputed owner.
D. T. D. 2347, July, 1924. $5.10.
J. R. McCreery, Atty.
Lot in Nineteenth Ward, Pittsburgh, 30x120 ft., Castlegate ave., bet. Norwich and Dorchester aves.

Robert Scott, owner or reputed owner.
D. T. D. 2349, July, 1924. $3.83.
J. R. McCreery, Atty.
Lot in Nineteenth Ward, Pittsburgh, 30x100 ft., Dagmar st., bet. Sebring and Hampshire sts.

Robert Sedwick, owner or reputed owner.
D. T. D. 2350, July, 1924. $5.16.
J. R. McCreery, Atty.
Lot in Nineteenth Ward, Pittsburgh, 30x100 ft., Los Angeles st., bet. Mackinaw and Narragansett sts.

F. Severin and Nellie Yuell, owner or reputed owner.
D. T. D. 2352, July, 1924. $3.83.
J. R. McCreery, Atty.
Lot in Nineteenth Ward, Pittsburgh, 30x110 ft., Palm Beach ave., bet. Shiras and Crosby sts.

John C. Schuster, owner or reputed owner.
D. T. D. 2353, July, 1924. $2.06.
J. R. McCreery, Atty.
2 lots in Nineteenth Ward, Pittsburgh, 60x114.5 ft., Belasco ave., bet. Wentworth and Bayonne sts.

K. E. Scheidmantel, owner or reputed owner.
D. T. D. 2358, July, 1924. $3.06.
J. R. McCreery, Atty.
Lot in Nineteenth Ward, Pittsburgh, 30x100 ft., Bensonia st., bet. Mackinaw and Narragansett sts.

Sarah Sheil, owner or reputed owner.
D. T. D. 2359, July, 1924. $3.83.
J. R. McCreery, Atty.
3 lots in Nineteenth Ward, Pittsburgh, 30x avg. 152 ft. each, West Liberty ave., bet. Brookside and Cape May aves.

James Siter, owner or reputed owner.
D. T. D. 2363, July, 1924. $4.31.
J. R. McCreery, Atty.
Lot in Nineteenth Ward, Pittsburgh, 30x avg. 182.82 ft. Barbados st., bet. Woodbourne and Tarbell sts. having thereon a one-story frame dwelling.

William A. Siter, owner or reputed owner.
D. T. D. 2364, July, 1924. $3.83.
J. R. McCreery, Atty.
Lot in Nineteenth Ward, Pittsburgh, 30x100 ft., Rutherford st., bet. Sebring and Hampshire sts.

Sarah Lee Skillings, owner or reputed owner.
D. T. D. 2365, July, 1924. $3.10.
J. R. McCreery, Atty.
Lot in Nineteenth Ward, Pittsburgh, 50x120 ft., Bayridge st., bet. Castlegate and Stebbins sts.

D. P. Smith, owner or reputed owner.
D. T. D. 2366, July, 1924. $61.71.
J. R. McCreery, Atty.
6.05 acres of land in Nineteenth Ward, Pittsburgh, Tropical st., bet. Risby and ward line.

Nicola Spano, owner or reputed owner with notice to Leo Kuss).
D. T. D. 2378, July, 1924. $4.91.
J. R. McCreery, Atty.
2 lots in Nineteenth Ward, Pittsburgh, 20x avg. 116 ft. each, Wyoh st., bet. 30 ft. st. and Denny line. Having thereon a two-story frame dwelling.

Milo W. Sprague, owner or reputed owner.
D. T. D. 2379, July, 1924. $4.59.
J. R. McCreery, Atty.
Lot in Nineteenth Ward, Pittsburgh, 30x100 ft., Pioneer ave., bet. Capitol and Ray aves.

Julius and Wilhelmina Staley, owners or reputed owners.
D. T. D. 2380, July, 1924. $4.25.
J. R. McCreery, Atty.
2 lots in Nineteenth Ward, Pittsburgh, 60.6x100.62x60.67 ft., Napoleon st., bet. Goldstrom and Hampshire sts. Also 2 lots 60x100 ft., Napoleon st., bet. Hampshire and Coast sts.

Carrie Stadfield, et al., owners or reputed owners.
D. T. D. 2381, July, 1924. $7.67.
J. R. McCreery, Atty.
2 lots in Nineteenth Ward, Pittsburgh, 30x100 ft., Princess ave., bet. Sebring st. and end.

Lydia May Steele, owner or reputed owner.
D. T. D. 2382, July, 1924. $4.85.
J. R. McCreery, Atty.
Lot in Nineteenth Ward, Pittsburgh, 51.31x56 ft. to a point, Woodward st., bet. Ray ave. and end. Also lot 30x avg. 70x37 ft., rear Woodward st., bet. Ray ave. and end. Also lot 30x avg. 70x37.67 ft., Woodward st., bet. Ray ave. and end.

Dyson J. Stepp, owner or reputed owner.
D. T. D. 2384, July, 1924. $3.06.
J. R. McCreery, Atty.
Lot in Nineteenth Ward, Pittsburgh, 30x110 ft., Saranac st., bet. Shiras and Palm Beach aves.

Robert W. Stewart, owner or reputed owner.
D. T. D. 2385, July, 1924. $3.31.
J. R. McCreery, Atty.
Lot in Nineteenth Ward, Pittsburgh, 30x100 ft., Pioneer ave., bet. Tionesta and Princess aves.

W. C. Stillwagon or Stilwagon, owner or reputed owner.
D. T. D. 2385, July, 1924. $43.52.
J. R. McCreery, Atty.
15.049 acres of land in Nineteenth Ward, Pittsburgh, Edgebrook ave., bet. city line and Milan st.

Mathus Stoll, owner or reputed owner.
D. T. D. 2391, July, 1924. $3.24.
J. R. McCreery, Atty.
Lot in Nineteenth Ward, Pittsburgh, 25x100 ft., Rutherford st., bet. Hampshire and Coast aves.

Pauline Strum, owner or reputed owner.
D. T. D. 2395, July, 1924. $10.06.
J. R. McCreery, Atty.
Lot in Nineteenth Ward, Pittsburgh, 24x115 ft., Southern ave., bet. Dewitt and Whiteworth sts. Having thereon two-story frame dwelling.

John A. Sweeney, owner or reputed owner.
D. T. D. 2399, July, 1924. $3.58.
J. R. McCreery, Atty.
0.25 acres of land in Nineteenth Ward, Pittsburgh, Edgebrook ave.

George M. Swope, owner or reputed owner.
D. T. D. 2400, July, 1924. $5.10.
J. R. McCreery, Atty.
Lot in Nineteenth Ward, Pittsburgh, 30x100 ft., Methyl st., bet. Wentworth ave. and Bayonne st.

Lorenzo Taiento, owner or reputed owner.
D. T. D. 2406, July, 1924. $4.08.
J. R. McCreery, Atty.
Lot in Nineteenth Ward, Pittsburgh, 26.77x78 ft., Westwood st., south of Wallace st.

Ghilio Adolph Terracini, owner or reputed owner.
D. T. D. 2407, July, 1924. $4.75.
J. R. McCreery, Atty.
Lot in Nineteenth Ward, Pittsburgh, 30x100 ft., Methly st., bet. Sebring and Hampshire aves.

Alexander Thompson, Jr., owner or reputed owner, with notice to Anna Thompson.
D. T. D. 2412, July, 1924. $15.81.
J. R. McCreery, Atty.
Lot in Nineteenth Ward, Pittsburgh, 30x avg. 90 ft., Lelia st., bet. Shanley st. and ward line. Having thereon a two-story frame dwelling.

John J. Toole, owner or reputed owner.
D. T. D. 2417, July, 1924. $5.78.
J. R. McCreery, Atty.
Lot in Nineteenth Ward, Pittsburgh, 40x134 ft., Tropical st., bet. Crane way and Risby st.

John P. Vivian, owner or reputed owner.
D. T. D. 2431, July, 1924. $3.83.
J. R. McCreery, Atty.
Lot in Nineteenth Ward, Pittsburgh, 30x100 ft., Belasco st., bet. Hampshire and Coast aves.

William Voight, owner or reputed owner.
D. T. D. 2432, July, 1924. $16.92.
J. R. McCreery, Atty.
Lot in Nineteenth Ward, Pittsburgh, 41x100 ft., Merrimac st., bet. Grandview and Sycamore sts. Having thereon a one-story frame dwelling and a one-story one-car garage.

J. Franklin Wallace Heirs, owners or reputed owners.
D. T. D. 2435, July, 1924. $3.83.
J. R. McCreery, Atty.
Lot in Nineteenth Ward, Pittsburgh, 30x100 ft., Princess ave., bet. Sebring st. and end.

Herbert Walter, owner or reputed owner.
D. T. D. 2437, July, 1924. $6.46.
J. R. McCreery, Atty.
Lot in Nineteenth Ward, Pittsburgh, 30x100 ft., Rutherford st., bet. Wentworth and Bayonne sts. Also lot 60x avg. 100x32.20 ft., Rutherford st., cor. county road.

Mary A. Ward, owner or reputed owner, with notice to D. Howard Brown.
D. T. D. 2440, July, 1924. $12.60.
J. R. McCreery, Atty.
Lot in Nineteenth Ward, Pittsburgh, 28.69x avg. 105.12x57 ft., Palm Beach ave., bet. Shiras and Crosby sts. Also lot 227.15x avg. 182.49x215.15 ft., Limasco st., cor. Shiras st.

Charles Weidman et al., owners or reputed owners.
D. T. D. 2442, July, 1924. $11.14.
J. R. McCreery, Atty.
1.36 acres of land in Nineteenth Ward, Pittsburgh, city line, intersection Boggs and Southern aves.

Hilda R. Weis, owner or reputed owner.
D. T. D. 2444, July, 1924. $3.83.
J. R. McCreery, Atty.
Lot in Nineteenth Ward, Pittsburgh, 30x100 ft., Traymore st., bet. Bout and Profile sts.

William Weiss, owner or reputed owner.
D. T. D. 2445, July, 1924. $28.80.
J. R. McCreery, Atty.
Lot in Nineteenth Ward, Pittsburgh, 70x73 ft. to a pt., Beechview ave., bet. Hampshire and Sebring sts. Also two lots 50x115 ft., Beechview ave., bet. Hampshire and Sebring sts.

Joseph Wenzel, owner or reputed owner.
D. T. D. 2447, July, 1924. $3.06.
J. R. McCreery, Atty.
Lot in Nineteenth Ward, Pittsburgh, 30x100 ft., Kenberna st., bet. Stebbins ave. and end.

The West Coast Company, owner or reputed owner.
D. T. D. 2449, July, 1924. $4.25.
J. R. McCreery, Atty.
Lot in Nineteenth Ward, Pittsburgh, 25x100 ft., Annabell st., bet. Virginia and Omaha sts.

Jacob Whitkus, owner or reputed owner.
D. T. D. 2452, July, 1924. $5.20.
J. R. McCreery, Atty.
Lot in Nineteenth Ward, Pittsburgh, 30x100 ft., Methyl st., bet. Sebring and Hampshire sts.

M. S. Wickersham and O. S. Skipp, owner or reputed owners.
D. T. D. 2455, July, 1924. $2.40.
J. R. McCreery, Atty.
Lot in Nineteenth Ward, Pittsburgh, 40x avg. 84.34 ft., Shawhan st., bet. Boulevard and Jillson st.

Sampson Wood or Ward, owner or reputed owner.
D. T. D. 2462, July, 1924. $7.62.
J. R. McCreery, Atty.
Lot in Nineteenth Ward, Pittsburgh, 30x80 ft., Wyola st., bet. Well st. and 20-foot alley. Having thereon a two-story frame dwelling.

Harry Worthington and Thomas Watson, owners or reputed owners.
D. T. D. 2464, July, 1924. $3.06.
J. R. McCreery, Atty.
Lot in Nineteenth Ward, Pittsburgh, 30x100 ft., Edith st., bet. Well st. and 40-foot street.

Mary Wyszynski, owner or reputed owner.
D. T. D. 2466, July, 1924. $3.83.
J. R. McCreery, Atty.
Lot in Nineteenth Ward, Pittsburgh, 30x100 ft., Belasco ave., bet. Bayonne and Goldstrom sts.

Charles V. Wedge, owner or reputed owner.
D. T. D. 2468, July, 1924. $11.27.
J. R. McCreery, Atty.
Lot in Nineteenth Ward, Pittsburgh, 30x80 ft., Augusta st., bet. Well and Greenleaf sts. Having thereon a two-story brick dwelling.

Scott I. Yow, owner or reputed owner.
D. T. D. 2472, July, 1924. $3.06.
J. R. McCreery, Atty.
Lot in Nineteenth Ward, Pittsburgh, 30x100 ft., Plainview ave., bet. Stetson and Capital aves.

Mary Zeiler, owner or reputed owner.
D. T. D. 2474, July, 1924. $5.10.
J. R. McCreery, Atty.
Lot in Nineteenth Ward, Pittsburgh, 50x75 ft., West Liberty ave., bet. Cape May and Curranhill sts.

Madaline G. Zenner, owner or reputed owner.
D. T. D. 2475, July, 1924. $3.40.
J. R. McCreery, Atty.
Lot in Nineteenth Ward, Pittsburgh, 20x90 ft., Augusta st., cor. Well st.

American Baptist Foreign Mission Society, owner or reputed owner, with notice to N. R. Moss Co.
D. T. D. 14, January, 1926. $131.75.
J. R. McCreery, Atty.
Lot in Nineteenth Ward, Pittsburgh, 100x119.85 ft., Oneida st., cor. Sycamore st. Having thereon a brick church building.

John B. Larkin, owner or reputed owner.
D. T. D. 2426, July, 1924. $23.91.
J. R. McCreery, Atty.
15 lots in Twentieth Ward, Pittsburgh, 25x102.8 ft., Centralia st. bet. Chartiers and Pilgrim sts.

J. Q. A. Abercrombie, owner or reputed owner.
D. T. D. 2478, July, 1924. $7.31.
J. R. McCreery, Atty.
4 lots in Twentieth Ward, Pittsburgh, 26.82x80 ft., Middleton rd. bet. Orator and Hass sts.

Andrew J. Aird or Andrew Aird, Jr., owners or reputed owners, with notice to Mary F. Aird.
D. T. D. 2479, July, 1924. $7.65.
J. R. McCreery, Atty.
Lot in Twentieth Ward, Pittsburgh, 20x100 ft., Ashlyn st. bet. Thornton and Ashlyn sts.

C. H. Alexander, owner or reputed owner.
D. T. D. 2480, July, 1924. $3.73.
J. R. McCreery, Atty.
Lot in Twentieth Ward, Pittsburgh, 75x100 ft., Frankfort st. cor. Universal st.

Anchor Sanitary Co., owner or reputed owner.
D. T. D. 2482, July, 1924. $3.91.
J. R. McCreery, Atty.
Lot in Twentieth Ward, Pittsburgh, 24x100 ft. Pinerus st. bet. Lorens st. and city line.

S. Y. Anderson, owner or reputed owner.
D. T. D. 2484, July, 1924. $4.92.
J. R. McCreery, Atty.
2 lots in Twentieth Ward, Pittsburgh, 24.01x120 ft. Elkton st. bet. Lorens and Ramona sts.

John H. Andrews, owner or reputed owner.
D. T. D. 2486, July, 1924. $5.36.
J. R. McCreery, Atty.
Lot in Twentieth Ward, Pittsburgh, 40.3x160x29.5 ft. Merwyn st. cor. Wycoff st.

Arthur J. Abercrombie, owner or reputed owner.
D. T. D. 1491, July, 1924. $8.28.
J. R. McCreery, Atty.
Lot in Twentieth Ward, Pittsburgh, 40x100 ft. Farona st. cor. Wycotte st.

Margaret Banberg, owner or reputed owner.
D. T. D. 2493, July, 1924. $5.36.
J. R. McCreery, Atty.
1.09 acres land in Twentieth Ward, Pittsburgh, Wittman st., having thereon a one-story frame dwelling.

D. G. Barnett, owner or reputed owner.
D. T. D. 2496, July, 1924. $4.00.
J. R. McCreery, Atty.
Lot in Twentieth Ward, Pittsburgh, 47x100 ft. Oetting st. bet. Universal and Allendale sts.

Samuel A. Beck, owner or reputed owner.
D. T. D. 2500, July, 1924. $5.13.
J. R. McCreery, Atty.
Lot in Twentieth Ward, Pittsburgh, 25 avg. 78-50.88 ft. Zephyr st. bet. Narcissus and Hammond sts.

Samuel E. and Ralph E. Best with notice to George N. Best, owners or reputed owners.
D. T. D. 2501, July, 1924. $10.46.
J. R. McCreery, Atty.
Lot in Twentieth Ward, Pittsburgh, 52x100 ft., Oetting st., bet. Chartiers and Universal ave. Also lot 50 avg. 100-74.32 ft., Chartiers ave., cor. Ellopia st. Also lot 49.5x avg. 100-73.82 ft., Ellopia st., bet. Chartiers and Universal aves.

Adolphia B. Blanchard, owner or reputed owner.
D. T. D. 2504, July, 1924. $3.15.
J. R. McCreery, Atty.
Lot in Twentieth Ward, Pittsburgh, 52.96x avg. 74 ft., Middletown rd., cor. Haas st.

Minnie A. Booth, owner or reputed owner.
D. T. D. 2507, July, 1924. $3.83.
J. R. McCreery, Atty.
Lot in Twentieth Ward, Pittsburgh, 25x100 ft., Tydall st., bet. Middleton rd. and Minten st.

George Bradshaw Heirs, owners or reputed owners.
D. T. D. 2511, July, 1924. $3.66.
J. R. McCreery, Atty.
Lot in Twentieth Ward, Pittsburgh, 25x100 ft., Saginaw st., bet. Carson and Esplen sts.

E. M. Burk, owner or reputed owner.
D. T. D. 2517, July, 1924. $3.23.
J. R. McCreery, Atty.
Lot in Twentieth Ward, Pittsburgh, 52.5x100-72 ft., Oetting st., cor. Allendale st.

Theresa Cassiday, owner of reputed owner.
D. T. D. 2529, July, 1924. $3.23.
J. R. McCreery, Atty.
Lot in Twentieth Ward, Pittsburgh, 37x100 ft., Stafford st., bet. Narcissus and Wycoff sts.

Jane Charlton, owner or reputed owner.
D. T. D. 2531, July, 1924. $2.40.
J. R. McCreery, Atty.
2 lots in Twentieth Ward, 25x100 ft., Haas st., bet. Middletown rd. and Krupp st.

Anna Elizabeth Crumay, owner or reputed owner.
D. T. D. 2545, July, 1924. $4.50.
J. R. McCreery, Atty.
Lot in Twentieth Ward, Pittsburgh, 100x100 ft., Wadette st., cor. Wyncotte st.

Jason D. Curtis, owner or reputed owner.
D. T. D. 2545, July, 1924. $12.75.
J. R. McCreery, Atty.
Lot in Twentieth Ward, Pittsburgh, 72x107.75x77.62 ft., Carson st., bet. Edgecliff and Glen Mawr sts.

John Dewar, owner or reputed owner.
D. T. D. 2554, July, 1924. $3.23.
J. R. McCreery, Atty.
Lot in Twentieth Ward, Pittsburgh, 25x100 ft., Merwyn st., bet. Narcissus and Wycheff sts.

Albert Dietrich, owner or reputed owner.
D. T. D. 2555, July, 1924. $3.36.
J. R. McCreery, Atty.
Lot in Twentieth Ward, Pittsburgh, 25x100 ft., Stafford st., bet. Minton and Hammond sts.

Alexander Drogonski, owner or reputed owner.
D. T. D. 2558, July, 1924. $46.75.
J. R. McCreery, Atty.
2 lots in Twentieth Ward, Pittsburgh, 25x130 ft., Steuben st., bet. Planet and Talbut sts. Having thereon three two-story frame dwellings and two two-story frame dwellings. Also lot 25x120 ft., Steuben st., bet. Planet and Talbut sts.

W. H. Duff, owner or reputed owner.
D. T. D. 2561, July, 1924. $11.48.
J. R. McCreery, Atty.
4 lots in Twentieth Ward, Pittsburgh, 100x100 ft., Elkton st., cor. Lethan st. Also 6 lots 150x104 ft., Pinerue st., cor. Lethan st.

John C. Elston, owner or reputed owner.
D. T. D. 2566, July, 1924. $4.25.
J. R. McCreery, Atty.
Lot in Twentieth Ward, Pittsburgh, 50x110 ft., Hillsboro st., bet. 20-foot alley and Vinton st.

Alexander E. Eckles, owner or reputed owner.
D. T. D. 2567, July, 1924. $3.06.
J. R. McCreery, Atty.
2 lots in Twentieth Ward, Pittsburgh, 20x avg. 104 ft., Meta st., bet. Oneida and Meriden sts.

Phebe Edmundson, owner of reputed owner.
D. T. D. 2570, July, 1924. $3.23.
J. R. McCreery, Atty.
Lot in Twentieth Ward, Pittsburgh, 25x100 ft., Stafford st., bet. Hammond and Wycheff sts.

Eliza Hampton Fell, owner or reputed owner.
D. T. D. 2574, July, 1924. $4.76.
J. R. McCreery, Atty.
2 lots in Twentieth Ward, Pittsburgh, 40x avg. 107 ft., Sedan st. bet. Weaver and Jericho sts.

Fidelity Title and Trust Co., trustee for Dr. Jennings' heirs, owners or reputed owners.
D. T. D. 2578, July, 1924. $3.63.
J. R. McCreery, Atty.
Lot in Twentieth Ward, Pittsburgh, 42x92 ft., Huxley st., bet. Ashton st. and 16-foot alley. Also lot 74.27x avg. 19x91.5 ft., Huxley st., bet. Ashton st. and 16-foot alley.

Harrison M. Flues, owner or reputed owner.
D. T. D. 2580, July, 1924. $14.65.
J. R. McCreery, Atty.
Lot in Twentieth Ward, Pittsburgh, 27.56x85 ft., 12-foot alley, bet. Ridge st. and 42nd. Also 2 lots 25x100 ft., Stafford st. bet. Hammond and Minton sts.

William Fitzgerald, owner or reputed owner.
D. T. D. 2582, July, 1924. $4.25.
J. R. McCreery, Atty.
4 lots in Twentieth Ward, Pittsburgh, 20x111 ft., Piperus st. bet. Fairview and Marlow sts.

W. H. Fitzgibbons and Gertrude Fitzgibbons, et al., executors, owners or reputed owners.
D. T. D. 2584, July, 1924. $3.13.
J. R. McCreery, Atty.
Lot in Twentieth Ward, Pittsburgh, 25x100 ft., Moyer st., bet. Universal and Huxley sts.

Christ Frundt, owner or reputed owner.
D. T. D. 2591, July, 1924. $3.23.
J. R. McCreery, Atty.
Lot in Twentieth Ward, Pittsburgh, 25x94 ft., Converse st., bet. Narcissus and Glenn Mawr sts. Also 2 lots 25x98 ft., Converse st., bet. Narcissus and Glen Mawr sts.

Sarah J. Hart, owner or reputed owner.
D. T. D. 2600, July, 1924. $4.68.
J. R. McCreery, Atty.
Lot in Twentieth Ward, Pittsburgh, 25x110 ft., Hillsboro st., bet. Vinton and Middletown road.

Florence I. Gibson, owner or reputed owner.
D. T. D. 2614, July, 1924. $3.23.
J. R. McCreery, Atty.
Lot in Twentieth Ward, Pittsburgh, 25x100 ft., Merwyn st., bet. Narcissus and Wycheff sts.

A. J. Hemlie, owner or reputed owner.
D. T. D. 2618, July, 1924. $6.80.
J. R. McCreery, Atty.
2 acres land in Twentieth Ward, Pittsburgh, Hollins st. at city line.

Elmer V. Hillberg, owner or reputed owner.
D. T. D. 2621, July, 1924. $4.59.
J. R. McCreery, Atty.
2 lots in Twentieth Ward, Pittsburgh, 30x100 ft., Francisco st., bet. Stanhope st. and city line.

David H. Jones, owner or reputed owner.
J. R. McCreery, Atty.
D. T. D. 2638, July, 1924. $3.40.
Lot in Twentieth Ward, Pittsburgh, 29.90x50 ft., thence 29 avg. 30-159 ft., Sacramento, bet. Minton and Fortieta Ward line.

H. J. Jones, owner or reputed owner.
D. T. D. 2640, July, 1924. $3.23.
J. R. McCreery, Atty.
2 lots in Twentieth Ward, Pittsburgh, 25x100 ft., Staford st., bet. Wycoff and Merywn sts.

Barbara Koppler, owner or reputed owner.
J. R. McCreery, Atty.
D. T. D. 2642, July, 1924. $3.10.
2 lots in Twentieth Ward, Pittsburgh, 25x100 ft., Staford st., bet. Hammond and Wycoff sts.

Jennie E. Keister, owner or reputed owner.
D. T. D. 2643, July, 1924. $3.83.
J. R. McCreery, Atty.
Lot in Twentieth Ward, Pittsburgh, 25 avg. 113.40 ft., Glen Mawr st., bet. Wycoff and Narcissus.

Frederick Kennel, owner or reputed owner.
D. T. D. 2649, July, 1924. $15.30.
J. R. McCreery, Atty.
Irregular lot in Twentieth Ward, Pittsburgh, 359.7x70 ft., Chartiers ave., bet. ward line and Amherst st.

H. R. Kenning, owner or reputed owner.
D. T. D. 2650, July, 1924. $3.53.
J. R. McCreery, Atty.
Tri lot in Twentieth Ward, Pittsburgh, 88.38x26.34

95 ft., New York ave., bet. Syracuse and Springfield aves. Also two lots 30x76 ft., New York ave., bet. Syracuse and Springfield aves. Also four lots 30x115 ft., New York ave., bet. Syracuse and Springfield aves.

Frank Wilner, owner or reputed owner.
D. T. D. 2644, July, 1924. $2.40.
J. R. McCreery, Atty.

Two lots in Twentieth Ward, Pittsburgh, 24x100 ft., Haas st., bet. Middletown rd. and Kurtz st.

Wiltman Coal Company, owner or reputed owner.
D. T. D. 2645, July, 1924. $10.46
J. R. McCreery, Atty.

4.1 acres land in Twentieth Ward, Pittsburgh, Kramer rd.

Walter W. Wills, owner or reputed owner.
D. T. D. 2645, July, 1924. $3.25
J. R. McCreery, Atty.

Three lots in Twentieth Ward, Pittsburgh, 75x150 ft., Glasgow st., bet. Wycot and Hammon sts.

Mrs. M. A. Wood or Woods estate, owner or reputed owner.
D. T. D. 2647, July, 1924. $13.26
J. R. McCreery, Atty.

Six lots, 25x150 ft., Herschel st., bet. Elbon and Hassler sts.

John A. Wood and son, owners or reputed owners, with notice to Walter S. Helper et ux.
D. T. D. 2652, July, 1924. $3.23
J. R. McCreery, Atty.

Lot in Twentieth Ward, Pittsburgh, 75x150 ft., Sacramento st., bet. Fairlane and Brunot sts.

Youngstown Furnace Supply Company, owner or reputed owner.
D. T. D. 2659, July, 1924. $9.35
J. R. McCreery, Atty.

Lot in Twentieth Ward, Pittsburgh, 155x135 ft., Tuxedo st., bet. Ramsey and Ashtola sts. and borough line, having thereon a frame shop. Also lot 145x81.6x45 ft., Tuxedo st., bet. Ramsey and Ashtola sts. and borough line.

George J. Fink, owner or reputed owner, with notice to Charles Starks.
D. T. D. 2692, July, 1924. $6.17
J. R. McCreery, Atty.

Lot in Twentieth Ward, Pittsburgh, 51x89 ft., Woodruff st., cor. Wilmerding st., having thereon a two-story frame dwelling and a one and one-half-story frame stable.

Joseph McMurtie, owner or reputed owner.
D. T. D. 2725, July, 1924. $3.40
J. R. McCreery, Atty.

Lot in Twentieth Ward, Pittsburgh, 25.66x105 ft., Chartiers ave., bet. Isoline and Ashtola sts. having thereon a one-story frame dwelling. Also lot 25x150 ft., Gutman st., bet. Chartiers and Isoline sts.

John H. Steinberg, owner or reputed owner.
D. T. D. 2802, July, 1924. $4.17
J. R. McCreery, Atty.

Lot in Twenty-fourth Ward, Pittsburgh, 21.6x160 ft., Journal st., near Adolph st. Also lot 16x160 ft., Journal st., near Adolph st.

Charles Young, owner or reputed owner.
D. T. D. 2816, July, 1924. $8.33
J. R. McCreery, Atty.

Lot in Twentieth Ward, Pittsburgh, 75x150 ft., Sacramento st., bet. Fairlane and Brunet sts.

Youngstown Furnace Supply Company, owner or reputed owner.
D. T. D. 2819, July, 1924. $9.35
J. R. McCreery, Atty.

Lot in Twentieth Ward, Pittsburgh, 155x135 ft., Tuxedo st., bet. Ramsey and Ashtola sts. and borough line, having thereon a frame shop. Also lot 145x81.6x45 ft., Tuxedo st., bet. Ramsey and Ashtola sts. and borough line.

George J. Fink, owner or reputed owner, with notice to Charles Starks.
D. T. D. 2692, July, 1924. $6.17
J. R. McCreery, Atty.

Lot in Twentieth Ward, Pittsburgh, 51x89 ft., Woodruff st., cor. Wilmerding st., having thereon a two-story frame dwelling and a one and one-half-story frame stable.

Joseph McMurtie, owner or reputed owner.
D. T. D. 2725, July, 1924. $3.40
J. R. McCreery, Atty.

Lot in Twentieth Ward, Pittsburgh, 25.66x105 ft., Chartiers ave., bet. Isoline and Ashtola sts. having thereon a one-story frame dwelling. Also lot 45x150 ft., Gutman st., bet. Chartiers and Isoline sts.

John H. Steinberg, owner or reputed owner.
D. T. D. 2802, July, 1924. $4.17
J. R. McCreery, Atty.

Lot in Twenty-fourth Ward, Pittsburgh, 21.6x160 ft., Journal st., near Adolph st. Also lot 16x160 ft., Journal st., near Adolph st.

Charles Young, owner or reputed owner.
D. T. D. 2816, July, 1924. $8.33
J. R. McCreery, Atty.

Lot in Twentieth Ward, Pittsburgh, 59 avg. 72 ft., Olympia st., bet. Line st. and old Thirty-second Ward line, having thereon a two-story frame dwelling.

David and Sophia Glavin, owner or reputed owner.
D. T. D. 2869, July, 1924. $10.80
J. R. McCreery, Atty.

Lot in Twenty-first Ward, Pittsburgh, 50x64 ft., Mar Vista st., bet. Newry st. and Hyena alley. Also lot 22x64 ft., Mar Vista st., bet. Winfield and Newry st. Having thereon a two-story frame dwelling.

Mrs. Annie Golden, owner or reputed owner.
D. T. D. 2871, July, 1924. $31.62
J. R. McCreery, Atty.

Irregular lot in Twenty-first Ward, Pittsburgh, 32.75x109x48 ft., Reedsdale st., bet. Belmont and Chateau sts. Having thereon a two-story brick bake shop and frame stable.

William J. Kappel, owner or reputed owner.
D. T. D. 2878, July, 1924. $14.88.
J. R. McCreery, Atty.

Lot in Twenty-first Ward, Pittsburgh, 22x58 ft., Dewatur st., bet. Bidwell and Allegheny aves. Having thereon 2½-story brick dwelling.

Kazmiers Wojieckowski, or Wojiechowski, with notice to Carmine De Giacomo or Di Giacomo, owners or reputed owners.
D. T. D. 2906, July, 1924. $7.31.
J. R. McCreery, Atty.

Lot in Twenty-first Ward, Pittsburgh, 18x46.75 ft., Warner st., bet. Fulton and Manhattan sts. Having thereon a two-story frame dwelling.

Charlie S. Warrell, with notice to Felix J. Semasko and John Malcsia, owners or reputed owners.
D. T. D. 2907, July, 1924. $8.95.
J. R. McCreery, Atty.

Lot in Twenty-first Ward, Pittsburgh, 16x70 ft., Hamlin st., bet. Beaver and Chateau sts. Having thereon a two-story frame dwelling.

Fleming Jamison, owner or reputed owner.
D. T. D. 2976, July, 1924. $6.12.
J. R. McCreery, Atty.

Lot in Twenty-first Ward, Pittsburgh, 41x122, Success st., bet. Winifred and Newry sts. Also lot 41x68 ft., Colfax st., bet. Winifred and Newry sts.

John R. Reese, owner or reputed owner.
D. T. D. 2838, July, 1924. $17.63.
J. R. McCreery, Atty.

Lot in Twenty-first Ward, Pittsburgh, 52.2x69 ft., Goebel st., bet. Manhattan and Fulton sts.

Victor W. Brown, owner or reputed owner.
D. T. D. 2914, July, 1924. $10.37.
J. R. McCreery, Atty.

Lot in Twenty-second Ward, Pittsburgh, 13.50x65 ft., Lacock st., bet. Corry and Itasco sts.

Mary Cunningham, owner or reputed owner, with notice to Mamie Fikes.
D. T. D. 2921, July, 1924. $3.82.
J. R. McCreery, Atty.

Lot in Twenty-second Ward, Pittsburgh, 13.42x48 ft., Pettis st., bet. Reedsdale and Ridge ave. Having thereon a two-story frame dwelling.

Catherine Dyer, owner or reputed owner.
D. T. D. 2925, July, 1924. $13.94.
J. R. McCreery, Atty.

Lot in Twenty-second Ward, Pittsburgh, 15½x55 ft., South ave., bet. Itasco and Corry sts. Having thereon a two-story brick dwelling.

John Gow, owner or reputed owner.
D. T. D. 2936, July, 1924. $4.26.
J. R. McCreery, Atty.

Lot in Twenty-second Ward, Pittsburgh, 12.50x75 ft., Reedsdale st., bet. English and Scotland sts.

Joseph P. Hayne or Hogue, owner or reputed owner, with notice to Samuel Danovitz.
D. T. D. 2937, July, 1924. $33.15.
J. R. McCreery, Atty.

Lot in Twenty-second Ward, Pittsburgh, 41x150 ft., Reedsdale st., bet. Scotland ave. and Stevens alley. Having thereon a two-story and M brick dwelling.

George A. A. Hollender, owner or reputed owner.
D. T. D. 2939, July, 1924. $30.91.
J. R. McCreery, Atty.

Lot in Twenty-second Ward, Pittsburgh, 30.75x50 ft., Lacock st., bet. Corry and Itasco sts.

Justice Real Estate Company, owner or reputed owner.
D. T. D. 2953, July, 1924. $10.37.
J. R. McCreery, Atty.

Lot in Twenty-second Ward, Pittsburgh, 13.6x50 ft., Lacock st., bet. Corry and Itasco sts.

William L. Scott and Clarence L. Sutton, owners or reputed owners, with notice to Ridge Land and Improvement Company.
D. T. D. 2945, July, 1924. $362.44
J. R. McCreery, Atty.

Lot in Twenty-second Ward, Pittsburgh, seven feet North ave., cor. Esplanade st. Also lot 80x80 ft., North ave., cor. James st. Having thereon a three-story brick cigar factory.

J. F. Bruggemann, et al., owners or reputed owners, with notice to Frederick C. Bruggemann.
D. T. D. 2950, July, 1924. $84.18
J. R. McCreery, Atty.

Lot in Twenty-third Ward, Pittsburgh, 32x72, Avery st., bet. Nash and Cedar sts. Having thereon a three-story tene dwelling. Also lot 20.1x72 ft., Avery st., bet. Nash and Cedar sts. Having thereon two three-story frame dwellings.

Gustav H. Holmig, owners or reputed owners, with notice to Paul Bartlone.
D. T. D. 2954, July, 1924. $12.07.
J. R. McCreery, Atty.

Lot in Twenty-third Ward, Pittsburgh, 45x75 ft., Hall st., Penalto st., bet. Madison and Chestnut sts. Having thereon a two-story frame dwelling.

Louis Murphy, owner or reputed owner.
D. T. D. 2957, July, 1924. $13.26.
J. R. McCreery, Atty.

Lot in Twenty-third Ward, Pittsburgh, 16x44 ft., Warfield st., bet. Canal and Progress sts. Having thereon a two-story brick dwelling.

Herbert D. Schaefer, owner or reputed owner.
D. T. D. 2959, July, 1924. $66.56.
J. R. McCreery, Atty.

Lot in Twenty-third Ward, Pittsburgh, 25x178 ft., Lockhart st., bet. Chestnut and Madison sts. Having thereon a two-story brick dwelling.

Mrs. Caroline Schumaker, owner or reputed owner.
D. T. D. 2962, July, 1924. $12.24.
J. R. McCreery, Atty.

Lot in Twenty-third Ward, Pittsburgh, 22x44.9 ft., Constance st., cor. Sussman st. Having thereon a two-story frame dwelling.

Peter Walter, Jr. Estate, owner or reputed owner.
D. T. D. 2967, July, 1924. $130.21.
J. R. McCreery, Atty.

Lot in Twenty-third Ward, Pittsburgh, 40x145 ft., Lockhart st., bet. Madison and Chestnut sts. Having thereon six two-story brick dwellings. Also lot 22x70 ft., Chestnut st., cor. Lockhart st. Having thereon a three-story brick dwelling.

Emelia Beckert, owner or reputed owner.
D. T. D. 2972, July, 1924. $3.40.
J. R. McCreery, Atty.

Lot in Twenty-fourth Ward, Pittsburgh, 26x127 ft., Ohio st., bet. Rialto st. and cemetery property.

Alex W. Berry, owner or reputed owner, with notice to Harry J. Walton.
D. T. D. 2976, July, 1924. $4.95.
J. R. McCreery, Atty.

Lot in Twenty-fourth Ward, Pittsburgh, 22x100 ft., Howard st., bet. Hasley and Lutz sts.

Mrs. B. P. Biber, owner or reputed owner, with notice to Isaac Freidin, Isaac Freiden and Wm. H. Biber.
D. T. D. 2977, July, 1924. $21.42.
J. R. McCreery, Atty.

Lot in Twenty-fourth Ward, Pittsburgh, 50x avg. 115 ft., Howard st., cor. Elmira st. Having thereon three two-story frame dwellings. Also lot 25x avg. 25 ft., Howard st., cor. Elmira st.

Thomas Brown, owner or reputed owner.
D. T. D. 2979, July, 1924. $4.51.
J. R. McCreery, Atty.

Lot in Twenty-fourth Ward, Pittsburgh, 44x182 ft., Eggers st., bet. Heckelman and Lookout sts.

James Buchanan, owner or reputed owner, with notice to Violette or Violetta B. Starr.
D. T. D. 2981, July, 1924. $8.50.
J. R. McCreery, Atty.

Lot in Twenty-fourth Ward, Pittsburgh, 40x120 ft., Overbeck st., bet. Overbeck and Twenty-sixth Ward line. Having thereon a two-story frame dwelling.

Louis C. Buente, owner or reputed owner.
D. T. D. 2982, July, 1924. $7.91.
J. R. McCreery, Atty.

Lot in Twenty-fourth Ward, Pittsburgh, 68.75x115-58.8 ft., Solar st., bet. 10-foot alley and Hill st. Also lot 89x avg. 69-101 ft., Solar st., bet. Hill and 10-foot alley.

Herman Donnenberg, owner or reputed owner.
D. T. D. 2985, July, 1924. $6.63.
J. R. McCreery, Atty.

Lot in Twenty-fourth Ward, Pittsburgh, 40x130 ft., Solar st., bet. Brahm st. and 10-foot alley. Having thereon a one-story frame dwelling.

John G. Feil or John G. Feil et ux, owners or reputed owners.
D. T. D. 2986, July, 1924. $3.91.
J. R. McCreery, Atty.

Lot in Twenty-fourth Ward, Pittsburgh, 50x119 ft., Brahm st., cor. 20-foot alley. Having thereon a one-story frame chicken coop.

Emil George, owner or reputed owner.
D. T. D. 2990, July, 1924. $12.67.
J. R. McCreery, Atty.

2 lots in Twenty-fourth Ward, Pittsburgh, 22x100 ft., Wessner st. and city line. Having thereon a 1½-story frame dwelling.

John Hang, Sr., owner or reputed owner.
D. T. D. 2994, July, 1924. $3.82.
J. R. McCreery, Atty.

2 lots in Twenty-fourth Ward, Pittsburgh, 24x110 ft. Overbeck st. bet. Solar and Overbeck sts., having thereon a one-story frame dwelling.

John Hock, No. 1, owner or reputed owner
D. T. D. 2996, July, 1924. $5.76
J. R. McCreery, Atty.

Lot in Twenty-fourth Ward, Pittsburgh, 46.6x20 ft. Lookout st. bet. Eggers and Ohio sts. Also 3 lots 77x20 ft. Lookout st. bet. Eggers and Ohio sts. Also lot 22 avg. 20 ft. Lookout st. bet. Eggers and Ohio sts.

Joseph Kulkowski, owner or reputed owner.
D. T. D. 3001, July, 1924. $3.32
J. R. McCreery, Atty.

2 lots in Twenty-fourth Ward, Pittsburgh, 24x110 ft. riverbank st. bet. Hill st. and 20-foot alley, having thereon a one-story frame shanty.

Anton Lutz, No. 2, owner or reputed owner.
D. T. D. 3006, July, 1924. $8.05
J. R. McCreery, Atty.

Lot in Twenty-fourth Ward, Pittsburgh, 42x160-110 ft. Firth st. bet. Homer and Lazer sts.

Charles Minsberger, owner or reputed owner.
D. T. D. 3009, July, 1924. $22.78
J. R. McCreery, Atty.

Lot in Twenty-fourth Ward, Pittsburgh, 31.6x87 ft. spring alley, bet. Vistal st. and Lappe lane, having thereon a two-story frame dwelling and stable.

Catherine Naw or Nau, owner or reputed owner with notice to Theodore Naw or Nau.
D. T. D. 3013, July, 1924. $4.25
J. R. McCreery, Atty.

Lot in Twenty-fourth Ward, Pittsburgh, 33x120 ft. Howard st. bet. Rising Main st. and Habet alley having thereon a shop and shanty.

Louist M. Reiger, owner or reputed owner.
D. T. D. 3018, July, 1924. $3.37.
J. R. McCreery, Atty.

Lot in Twenty-fourth Ward, Pittsburgh, 27.14x96-130 ft. Lester st. bet. Hummel st. and Lappe lane.

Louisa M. Rieger, owner or reputed owner.
D. T. D. 3019, July, 1924. $3.74
J. R. McCreery, Atty.

Lot in Twenty-fourth Ward, Pittsburgh, 23.9x180-130 ft. Lappe lane cor. Florence st. Also lot 22x100 ft. Lappe lane bet. Florence and Lester sts. Also lot 22x100 ft. Lappe lane bet. Florence and Lester sts.

Thomas Yagle, owner or reputed owner.
D. T. D. 3024, July, 1924. $5.74
J. R. McCreery, Atty.

Lot in Twenty-fourth Ward, Pittsburgh, 23x27 ft. Compromise st. near Hays st. Also 5 lots 25x105 ft. Compromise st. near Hays st.

Karl Yeaw, et ux., owners or reputed owners.
D. T. D. 3025, July, 1924. $3.23
J. R. McCreery, Atty.

Lot in Twenty-fourth Ward, Pittsburgh, 21x60 ft. Fifth st. bet. Homer and Lazer sts.

James M. Bell, owner or reputed owner.
D. T. D. 3029, July, 1924. $3.95.
J. R. McCreery, Atty.

Lot in Twenty-fifth Ward, Pittsburgh, 140x140 ft., Sandusky st., bet. Sutton alley and Ward line.

Herman Boehmer, owner or reputed owner, with notice to J. Z. Levy.
D. T. D. 3031, July, 1924. $12.50.
J. R. McCreery, Atty.

Lot in Twenty-fifth Ward, Pittsburgh, 19x80 ft., Monterey st., bet. Redkier and Jules Vite sts. Also lot 75x155 ft., O'Hern st., bet. Buena Vista st. and Perrysville ave. Also lot 30x155 ft., O'Hern st., bet. Buena Vista and Perrysville aves.

Michael Bowser, owner or reputed owner.
D. T. D. 3032, July, 1924. $10.20.
J. R. McCreery, Atty.

Lot in Twenty-fifth Ward, Pittsburgh, 20x12 ft., Holyoke st., bet. Ridgewood and Holyoke sts. Having thereon a 2-story frame dwelling.

Helen J. Brickell, owner or reputed owner, with notice to Michael J. Griffen.
D. T. D. 3033, July, 1924. $49.56.
J. R. McCreery, Atty.

Lot in Twenty-fifth Ward, Pittsburgh, 51x69 ft., Taggert st., near Kirkbride st. Having thereon a 2-story brick dwelling and a 2-story brick dwelling and store, and two 2-story brick dwellings.

Harriett Carroll, owner or reputed owner.
D. T. D. 3034, July, 1924. $6.85.
J. R. McCreery, Atty.

Lot in Twenty-fifth Ward, Pittsburgh, 20x126 ft., Letsche st., bet. Mercy and Lafayette sts., having thereon a 2-story frame dwelling.

Sarah Reid Cook, et al., owner or reputed owner.
D. T. D. 3036, July, 1924. $5.02.
J. R. McCreery, Atty.

Lot in Twenty-fifth Ward, Pittsburgh, 21.58x100 ft., Meadville ave., bet. Catoma st. and Sentinel alley. Having thereon a 2-story frame dwelling.

R. L. Henderson, owner or reputed owner.
D. T. D. 3054, July, 1924. $5.40.
J. R. McCreery, Atty.

Lot in Twenty-fifth Ward, Pittsburgh, 80x43 ft., Wampum st., bet. Wigwam and Litham sts. Also 3 lots 25x85 ft., Henderson st., bet. Pilot alley and Carrie st.

Alice V. Hill, owner or reputed owner.
D. T. D. 3058, July, 1924. $7.74.
J. R. McCreery, Atty.

Lot in Twenty-fifth Ward, Pittsburgh, 12.50x80 ft., Jackson st., north, bet. Arch and Federal sts. Having thereon a 2-story frame dwelling.

Hannah P. House, owner or reputed owner.
D. T. D. 3061, July, 1924. $6.21.
J. R. McCreery, Atty.

Lot in Twenty-fifth Ward, Pittsburgh, 17.75x67 ft., Fountain st., opposite Shypole st. Having thereon a 1-story frame dwelling.

Jane Huckenstein or Hackenstein, owner or reputed owner.
D. T. D. 3062, July, 1924. $5.16.
J. R. McCreery, Atty.

Lot in Twenty-fifth Ward, Pittsburgh, 41x105 ft., Henderson st., bet. Sandusky and Ward Line. Having thereon a frame dwelling.

Margaret Henry, with notice to Robert Smothers, owners or reputed owners.
D. T. D. 3063, July, 1924. $4.16.
J. R. McCreery, Atty.

Lot in Twenty-fifth Ward, Pittsburgh, 26x10 ft., Taggard st., bet. Strauss and Melrose sts. Having thereon a two-story frame shop and dwelling.

Guy G. Jackson, with notice to Charles P. Lang, owners or reputed owners.
D. T. D. 3066, July, 1924. $25.50.
J. R. McCreery, Atty.

5 lots in Twenty-fifth Ward, Pittsburgh, 20x100 ft., Meadville ave., bet. Cemetery and Rising Main.

Walter Wuesthoff, owner or reputed owner.
D. T. D. 3067, July, 1924. $9.18.
J. R. McCreery, Atty.

Lot in Twenty-fifth Ward, Pittsburgh, 27x97x150 ft., Chester st., bet. Irwin and Holyoke sts.

John B. Manifold, executor, owner or reputed owner.
D. T. D. 3076, July, 1924. $11.73.
J. R. McCreery, Atty.

Lot in Twenty-fifth Ward, Pittsburgh, 88x avg. 90-174 ft., Bell ave., opposite Cemetery. Also lot 20x100 ft., Bell st., opposite Cemetery.

Frederick L. Mayer, owner or reputed owner.
D. T. D. 3079, July, 1924. $11.90.
J. R. McCreery, Atty.

5 lots in Twenty-fifth Ward, Pittsburgh, 25x120 ft., Compromise st., bet. Spruce st. and Kline alley. Having thereon a two-story frame dwelling and a two-story frame dwelling.

Susanna J. Means, owner or reputed owner.
D. T. D. 3080, July, 1924. $5.10.
J. R. McCreery, Atty.

Lot in Twenty-fifth Ward, Pittsburgh, 20x100 ft., Lathgow st., bet. Irvine st. and End.

William S. Moffat, owner or reputed owner.
D. T. D. 3084, July, 1924. $4.08.
J. R. McCreery, Atty.

Lot in Twenty-fifth Ward, Pittsburgh, 21x96 ft., Bell ave., bet. Meadville and Sandusky ave.

William Munrow, owner or reputed owner.
D. T. D. 3086, July, 1924. $13.60.
J. R. McCreery, Atty.

Lot in Twenty-fifth Ward, Pittsburgh, 20x90, ft., Alpine st. bet. Arch st. and Saturn alley. Having thereon a two-story frame dwelling.

Frank McCombs, owner or reputed owner.
D. T. D. 3090, July, 1924. $7.48.
J. R. McCreery, Atty.

Lot in Twenty-fifth Ward, Pittsburgh, 25x170 ft., Chatalqua st., bet. Irwin st. and ward line.

Eliza L. McCreery, with notice to William McCstrong, owners or reputed owners.
D. T. D. 3092, July, 1924. $11.90.
J. R. McCreery, Atty.

Lot in Twenty-fifth Ward, Pittsburgh, 46x100 ft., Metcalf st., bet. Melrose and strauss sts.

Mrs. Adelaide McClelland, owner or reputed owner.
D. T. D. 3094, July, 1924. $11.05.
J. R. McCreery, Atty.

Lot in Twenty-fifth Ward, Pittsburgh, 50x120 ft., Letsche st., bet. Merry and Lafayette sts. Also lot 50x120 ft., Letsche st., bet. Mercy and Lafayette sts. Having thereon a shanty.

Hugh McNeill, Estate, owner or reputed owner.
D. T. D. 3095, July, 1924. $12.75.
J. R. McCreery, Atty.

Lot in Twenty-fifth Ward, Pittsburgh, 66x110 ft., Kirkbride st., bet. A and B sts.

Sarah E. Rose, owner or reputed owner.
D. T. D. 3102, July, 1924. $7.25.
J. R. McCreery, Atty.

Lot in Twenty-fifth Ward, Pittsburgh, 20x100 ft., Arch st., bet. Extension st., bet. Lane alley and Aven sts. Having thereon a one-story frame dwelling and a two-story frame dwelling.

Mrs. Bessie Swindell, owner or reputed owner.
D. T. D. 3112, July, 1924. $27.93.
J. R. McCreery, Atty.

Lot in Twenty-fifth Ward, Pittsburgh, 25x215 ft., Hemlock st., bet. Porterfield st. and Ward Line. Having thereon 3 two-story frame dwellings.

W. E. Twiss, owner or reputed owner.
D. T. D. 3113, July, 1924. $6.93.
J. R. McCreery, Atty.

Lot in Twenty-fifth Ward, Pittsburgh, 28x104 ft., Biggs st., cor. Pynchon st. Also 2 lots 25x106 ft., Biggs st., bet. Pynchon and Elmira sts.

Sarah Wolf, owner or reputed owner.
D. T. D. 3118, July, 1924. $5.53.
J. R. McCreery, Atty.

Lot in Twenty-fifth Ward, Pittsburgh, 25x120 ft., Irwin ave., bet. Brightridge and Rolla sts. Having thereon two-story frame dwelling.

Francis C. Adler, owner or reputed owner.
D. T. D. 3124, July, 1924. $4.28.
J. R. McCreery, Atty.

Lot in Twenty-sixth Ward, Pittsburgh, 25x152 ft., Chester st., bet. Irwin and Wilson aves.

C. P. Bauersmith, owner or reputed owner.
D. T. D. 3129, July, 1924. $7.23.
J. R. McCreery, Atty.

Lot in Twenty-sixth Ward, Pittsburgh, 185.10xavg. 191-137.75 ft., Gershon st., bet. Essen and Royal sts.

Frederick Beckert, with notice to Catherine and Annie Beckert, owners or reputed owners.
D. T. D. 3131, July, 1924. $5.27.
J. R. McCreery, Atty.

Lot in Twenty-sixth Ward, Pittsburgh, 20xavg. 220 ft., Taggart st., bet. Wilson and Irwin aves.

W. J. Beckfield, owner or reputed owner.
D. T. D. 3134, July, 1924. $5.10.
J. R. McCreery, Atty.

3 lots in Twenty-sixth Ward, Pittsburgh, 25x90 ft., Miles st., bet. Beckfield and Rescue sts.

John C. Bernhard, owner or reputed owner.
D. T. D. 3137, July, 1924. $5.27.
J. R. McCreery, Atty.

Lot in Twenty-sixth Ward, Pittsburgh, 30.62x100-31.32 ft., Norwood st., cor. Mayfield sts.

Benjamin Brisker, with notice to The Youngstown Flint Hill Realty Co., owners or reputed owners.
D. T. D. 3145, July, 1924. $11.48.
J. R. McCreery, Atty.

Lot in Twenty-sixth Ward, Pittsburgh, 60x100-41.54 ft., Watsonia blvd., bet. Vila st. and Game alley.

George Cohen, owner or reputed owner.
D. T. D. 3157, July, 1924. $5.85.
J. R. McCreery, Atty.

2 lots in Twenty-sixth Ward, Pittsburgh, 20x125 ft., Hackney st., bet. Magnet st. and 10 foot alley. Having thereon a two-story frame dwelling.

Silas Alden Condict, with notice to William Lagds, owners or reputed owners.
D. T. D. 3158, July, 1924. $31.96.
J. R. McCreery, Atty.

Lot in Twenty-sixth Ward, Pittsburgh, 60.42x100.64 ft., thence 33.45x87.69 ft., Harlan st., bet. Irwin and Wilson aves. Having thereon an out-building and stable. Also lot 57.4x145-58.94 ft., Taggart st., bet. Irwin and Wilson aves.

B. H. Cotton and Howard Shaw owners or reputed owners.
D. T. D. 3162, July, 1924. $4.08.
J. R. McCreery, Atty.

Lot in Twenty-sixth Ward, Pittsburgh, 24x80 ft., Compromise st., bet. Suffolk st. and Ward Line.

Michael J. Counahan, owner or reputed owner.
D. T. D. 3164, July, 1924. $14.45.
J. R. McCreery, Atty.

2 lots in Twenty-sixth Ward, Pittsburgh, 25.41x150 ft., Chester st., bet. Irwin and Holyoke sts.

J. P. Donovan, owner or reputed owner.
D. T. D. 3167, July, 1924. $11.48.
J. R. McCreery, Atty.

2 lots in Twenty-sixth Ward, Pittsburgh, 25.41xavg. 79 ft., Russel st., bet. Irwin and Holyoke sts. Also lot 50xavg. 84 ft., Harlem st., bet. Wilson and Irwin aves.

Jacob K. Dravo, owner or reputed owner.
D. T. D. 3168, July, 1924. $101.66.
J. R. McCreery, Atty.

Lots in Twenty-sixth Ward, Pittsburgh, as follows: 7 lots 20x100 each, Magnus st., bet. Irwin and Catherine sts. Nos. 6-8-10-16-18-22-24. 6 lots 20x100 each, Magnus st., bet. Catherine and Irwin sts., No. 29 to 31-34 to 36, two-story frame dwelling. Lot 15.52x150 ft., Magnus st., cor. Towanda st., No. 37. 2 lots 20x88 Magnus st., bet. Catherine and Twain sts., Nos. 42-43. 6 lots 20x105 ft. each, Marshall st., bet. Catherine and Twain sts., 60.54 ft. Lot 20x112, Marshall ave., cor. Catherine st., No. 63. 2 lots 20x100 ft. each, Marshall ave., bet. Catherine and Twain sts., Nos. 47-48. Lot 20x107 ft., Marshall ave., bet. Catherine and Twain sts., No. 55. Lot 20x112 ft., Marshall ave., bet. Catherine and Twain sts., No. 62.

John J. Dwyer, owner or reputed owner.
D. T. D. 3169, July, 1924. $2.53.
J. R. McCreery, Atty.

Lot in Twenty-sixth Ward, Pittsburgh, 25x150 ft., Milroy st., bet. Rust and Seminole sts. Also lot 25x150 ft., Bothwell st., bet. Seminole and Drifton sts. Also lot 25x117 ft., Bothwell st., bet. Seminole and Drifton sts.

Herman Eislin, owner or reputed owner.
D. T. D. 3174, July, 1924. $4.25.
J. R. McCreery, Atty.

Lot in Twenty-sixth Ward, Pittsburgh, 152.6x131-91.50 ft., Spring Garden ave., near Wirkline Lane st.

Valentine Burich, owner or reputed owner.
D. T. D. 3176, July, 1924. $3.74.
J. R. McCreery, Atty.

2 lots in Twenty-sixth Ward, Pittsburgh, 22x100 ft., Hobbs st., bet. Shreve and Norris sts.

Louis Pinegold, owner or reputed owner.
D. T. D. 3179, July, 1924. $12.24.
J. R. McCreery, Atty.

8 lots in Twenty-sixth Ward, Pittsburgh, 20x100 ft., Elkland st., bet. Hawkins and Daisy sts. Also 8 lots 20x70 ft., Strum st., bet. Hawkins and Daisy sts. Also lot 20x100 ft., Goshen st., cor. Hawkins st.

Louis Pinegold, owner or reputed owner.
D. T. D. 3180, July, 1924. $6.28.
J. R. McCreery, Atty.

Lot in Twenty-sixth Ward, Pittsburgh, 50x70 ft., Burgess st., bet. Holyoke and Irwin sts.

Franklin Robert Fire, owner or reputed owner.
D. T. D. 3182, July, 1924. $7.23.
J. R. McCreery, Atty.

Lot in Twenty-sixth Ward, Pittsburgh, 25.41x150 ft., Chester st., bet. Irwin and Holyoke sts.

Lucy Graham, owner or reputed owner.
D. T. D. 3196, July, 1924. $7.65.
J. R. McCreery, Atty.

Lot in Twenty-sixth Ward, Pittsburgh, 17x75 ft., Taggart st., bet. Irwin and Crispen sts. Having thereon a two-story frame dwelling.

John Handschumaker, owner or reputed owner.
D. T. D. 3205, July, 1924. $4.25.
J. R. McCreery, Atty.

2 lots in Twenty-sixth Ward, Pittsburgh, 25x130 ft., Pitkin st., bet. Sussex and Burgess sts.

Richard B. Harvey, owner or reputed owner.
D. T. D. 3208, July, 1924. $3.06.
J. R. McCreery, Atty.

Lot in Twenty-sixth Ward, Pittsburgh, 25x130x85 ft., Venture st., bet. Perrysville and Groyne sts.

Barbara or Mrs. Barbara Hendrie, owner or reputed owner.
D. T. D. 3215, July, 1924. $3.40.
J. R. McCreery, Atty.

Lot in Twenty-sixth Ward, Pittsburgh, 20x115 ft., Veteran st., bet. Daisey and Kennedy sts.

Mathilda M. Hild, owner or reputed owner.
D. T. D. 3220, July, 1924. $3.74.
J. R. McCreery, Atty.

2 lots in Twenty-sixth Ward, Pittsburgh, 44x100 ft., Hobbs st., bet. Schreve and Norris sts.

Amanda P. Hill, owner or reputed owner.
D. T. D. 3221, July, 1924. $4.68.
J. R. McCreery, Atty.

Lot in Twenty-sixth Ward, Pittsburgh, 25x71 ft., Russell st., bet. Irwin and Holyoke sts.

Cornelia M. Hill, owner or reputed owner.
D. T. D. 3222, July, 1924. $10.63.
J. R. McCreery, Atty.

2 lots in Twenty-sixth Ward, Pittsburgh, 25x95 ft., Russell st., bet. Irwin and Holyoke sts.

Penelope B. Hill, owner or reputed owner.
D. T. D. 3223, July, 1924. $10.63.
J. R. McCreery, Atty.

Lot in Twenty-sixth Ward, Pittsburgh, 25x84 ft., Russell st., bet. Irwin and Holyoke sts. Also lot 25x83 ft., Russell st., bet. Irwin and Holyoke sts.

Frank L. Jamison, owner or reputed owner.
D. T. D. 3224, July, 1924. $7.40.
J. R. McCreery, Atty.

2 lots in Twenty-sixth Ward, Pittsburgh, 58x100 ft., Perry View ave., bet. Perrysville ave and City Line.

C. R. and J. M. Joice, owners or reputed owners.
D. T. D. 3237, July, 1924. $4.08.
J. R. McCreery, Atty.

3 lots in Twenty-sixth Ward, Pittsburgh, 20x90 ft., Palisade st., bet. Marshall st. and Ward Line.

C. R. Jones, owner or reputed owner.
D. T. D. 3238, July, 1924. $3.40.
J. R. McCreery, Atty.

Lot in Twenty-sixth Ward, Pittsburgh, 28.96x106x75 ft., Roosevelt st., bet. 10 foot alley and City Line. Also 2 lots 25x100 Glenside st., bet. 10 foot alley and City Line.

Hanson Jones, with notice to Rabbi Isaac Freidin, owners or reputed owners.
D. T. D. 3239, July, 1924. $6.72.
J. R. McCreery, Atty.

Lot in Twenty-sixth Ward, Pittsburgh, 14x250 ft., Taggert st., bet. Irwin and Crispen sts. Having thereon a two-story frame dwelling.

Rebecca Koltar, owner or reputed owner.
D. T. D. 3244, July, 1924. $3.83.
J. R. McCreery, Atty.

Lot in Twenty-sixth Ward, Pittsburgh, 66.10x120 ft., East st., bet. Dunlap and Ruggle sts. Also lot 75x172 ft., East st., bet. Dunlap and Ruggles sts. Also lot 25xavg. 129 ft., East st., bet. Dunlap and Ruggles sts. Also 3 lots 25x100 ft., East st., bet. Dunlap and Ruggles sts.

Louis P. Kroeck, owner or reputed owner.
D. T. D. 3246, July, 1924. $37.15.
J. R. McCreery, Atty.

Lot in Twenty-sixth Ward, Pittsburgh, 23.25x147.2x39.87 ft., Perrysville ave., bet. Watson st. and Park property. Having thereon a 2½-story frame dwelling.

Robert E. Lee, owner or reputed owner.
D. T. D. 3250, July, 1924. $7.06.
J. R. McCreery, Atty.

Lot in Twenty-sixth Ward, Pittsburgh, 69x111 ft., Palisade st., bet. Marshall st. and Ward Line.

Hannah J. Lennox, owner or reputed owner.
D. T. D. 3251, July, 1924. $4.27.
J. R. McCreery, Atty.

Lot in Twenty-sixth Ward, Pittsburgh, 100x103 ft., Harlank st., bet. Holyoke and Irwin aves.

A. C. Leslie, owner or reputed owner.
D. T. D. 3252, July, 1924. $31.93.
J. R. McCreery, Atty.

Lot in Twenty-sixth Ward, Pittsburgh, 35.57x150x44 ft., Lafayette st., cor. Biggs st. Also 3 lots 25x150 ft., Lafayette st., bet. Biggs and Ferguson st. Also 4 lots 25x105 ft., Lafayette st., bet. Osgood and Ferguson sts.

Peter Linehan, owner or reputed owner.
D. T. D. 3253, July, 1924. $3.40.
J. R. McCreery, Atty.

Lot in Twenty-sixth Ward, Pittsburgh, 20x70 ft., Strauss st., bet. Irwin and Harlank st.

F. C. Long, owner or reputed owner.

For Every Need Use Sun-Tele Want Ads

Want Ads for Sunday Sun-Telegraph Will Be Accepted Until 2 P. M. Saturday

Your Phone Reaches Sun-Tele Ad Taker—GRant 5400

DIED.

COWAN—On Friday, September 23, 1927, at 5:15 p. m., MARY SARAH ELIZABETH COWAN, aged 81 years.
Services Monday, September 26, at 1 p. m., at the residence of her niece, Mrs. Elizabeth C. Wilson, 5024 Brownsville road, Brentwood, via Carrick car to end of line. Friends of the family and members of Concord Presbyterian Church are respectfully invited to attend. Interment in Concord Cemetery.

CLUTTER—On Thursday, September 22, 1927, at 5:30 p. m., MARY VOGEL CLUTTER, wife of John E. Clutter.
Funeral from her late home, 2014 West Street, Homestead, Pa., on Monday, September 26, 1927, at 2:30 p. m. Requiem high mass at St. Mary Magdalene R. C. Church, Homestead, Pa., at 9 o'clock. Interment in St. Mary's Cemetery, Homestead, Pa.

GRIGGS—On Friday, September 23, 1927, at 12:45 p. m., CHRISTINE NEWELL, beloved wife of Thomas C. Griggs, of 1615 Bausman boulevard.
Funeral services in the chapel of the Third Presbyterian Church, Fifth avenue and South Negley avenue, Monday afternoon at 2:30 o'clock. Interment private.

HOELZER—Suddenly, on Thursday, September 22, 1927, at 8:15 p. m., LEONARD HOELZER, beloved husband of Margaret Hoelzer (nee Kornhoff), in his 59th year. Survived by two daughters, Betty Hoelzer and Mrs. Charles Schad, Jr., and one son, Joseph Hoelzer.
Funeral from the family residence, 5411 Hazlewood street, North Side, on Monday, September 26, at 8:30 a. m. Requiem mass at St. Leo's Roman Catholic Church at 9 a. m. Members of Branch No. 22, Knights of St. George, and friends of the family are respectfully invited to attend. Take car No. 6 to Academy line.

JACKSON—At Braddock General Hospital, on Thursday, September 22, 1927, at 6:30 p. m., MATTIE MAY JACKSON (nee Smith), wife of Edward Jackson, aged 33 years.
Funeral services at her late home, 709 Roy street, North Braddock, on Monday afternoon, September 26, at 2 o'clock. Interment in Monongahela Cemetery.
Uniontown and Altoona (Pa.) papers please copy.

KOTCHEY—On Thursday, September 22, 1927, at 5:45 p. m., Mrs. ELIZABETH KOTCHEY (nee Miller), widow of George Kotchey, aged 58 years.
Funeral from the home of her daughter, Mrs. Elizabeth Mowry, 17 Kilbuck alley, Sharpsburg, Pa., on Monday, September 26, at 2:30 p. m. Requiem high mass at St. Joseph R. C. Church, Sharpsburg, at 9 a. m. Friends of the family are respectfully invited to attend.

LLOYD—On Friday, September 23, 1927, at 4:15 p. m., MYRTLE ELIZABETH LLOYD (nee Wiget), beloved wife of Everett M. Lloyd, aged 25 years. Survived by her husband, one daughter, Nancy Lloyd, and her mother, Mrs. Ida Wiget, at the home of her aunt, Mrs. Harry Kuntz, 105 Delmary street, Eighteenth ward. Cars No. 41 and 44 to Curtis avenue.
Notice of funeral later.

LUTERANCIK—On Wednesday, September 21, 1927, at 4:50 p. m., Mrs. MARIA A. LUTERANCIK (nee Meister), widow of John A. Luterancik, in her 64th year.
Funeral on Monday, September 26, at 8:30 a. m., from her late residence, 1103 Herron avenue, Spring Hill, North Side. Solemn requiem high mass at St. Augustine R. C. Church at 9 a. m. Members of Branch 171, L. C. B. A., Sacred Heart League, the Holy Rosary Society, Third Order of St. Francis and the Christian Mothers' Society of St. Boniface Church and friends of the family are respectfully invited to attend.

MANGAN—At the Ohio Valley Hospital, McKees Rocks, Pa., on Friday, September 23, 1927, at 4:50 p. m., ANNIE ELIZABETH MANGAN, wife of Patrick F. Mangan and mother of Thomas F. Mangan, Mrs. Louis Darrell and Mrs. W. W. Scott.
Funeral from the family home, 101 Lemond street, McKees Rocks, Pa., on Tuesday, September 27, at 8:30 a. m. Requiem mass at St. Francis de Sales Church at 9 o'clock. Friends are respectfully invited to attend.
(Braeburn (Pa.) papers please copy.)

McCONNAUGHY—On Friday, September 23, 1927, at 2 a. m., MARGARET McCONNAUGHY, aged 91 years, widow of Thomas McConnaughy and mother of Charles S., Howard B. Connaughy and Mrs. Charles S. McKay, all of Pittsburgh.
Funeral services at her late home, 719 Taylor avenue, Avalon, Pa., on Monday afternoon, September 26, at 2 o'clock. Friends of the family are respectfully invited to attend.

McNEIL—At Los Angeles, Cal., on Saturday, September 17, 1927, JANET FISHER, widow of Thomas McNeil, sr.
Funeral at the home of her son, Thomas McNeil Co., North Highland avenue at Ripsey street, East End, on Monday afternoon at 2 o'clock. Interment private.

NEWELL—On Friday, September 23, 1927, at 10:25 a. m., JAMES B. NEWELL, beloved husband of Mrs. Winnifred Newell (nee O'Neill), aged 51 years.
Funeral services at his late residence, 727 East End avenue, Pittsburgh, on Monday, September 26, at 2:30 p. m. Friends of the family are respectfully invited to attend. Interment in Homewood Cemetery.

ROBINSON—At Haddonfield, N. J., on Thursday, September 22, 1927, at 2:30 o'clock, WALTER H. ROBINSON, husband of the late Susan Robinson.
Funeral services at the chapel of James Lowrie & Son, Beaver avenue at Liverpool street, North Side, on Monday, September 26, at 2 p. m. Friends of the family are respectfully invited to attend.

ROSKOPH—On Thursday, September 22, 1927, at 11:30 p. m., at the Mercy Hospital, CHARLES ROSKOPH, beloved husband of Phebe Kahle Roskoph, in his 54th year.
Funeral service from Ralph Schuger chapel, 1901 Fifth avenue, on Sunday, September 25, at 2 p. m. Friends of the family are respectfully invited to attend. Please omit flowers.
(Cleveland (O.) and Chicago (Ill.) papers please copy.)

WIESTER—On Thursday, September 22, 1927, at 6:30 p. m., ROBERT H. WIESTER, aged 61 years, husband of Nancy Irwin Wiester.
Funeral services on Sunday, September 25, at 3 p. m., at his home, 1114 Crete street, McKeesport, Pa. Interment in Versailles Cemetery.

YOUNG—On Saturday, September 24, 1927, at 6:15 a. m., JOHN YOUNG, aged 54 years.
Funeral services at the home of his nephew, C. C. Burton, Swissvale avenue extension, Wilkinsburg, on Monday afternoon, September 26, at 2:30 o'clock. Friends of the family are respectfully invited to attend.

IN MEMORY of Samuel H. and Harriet Hodges, died September 24, 1915.
Your are gone but not forgotten.
Never shall their memories fade;
Nineteen thoughts shall ever linger
Round the corner where they are laid.
Margaret H. Williams, Frances H. Clark, daughters.

FUNERAL FLOWERS
Order by
PHONE 3726 and 3727 ATLANTIC
AT ANY PRICE DESIRED.
McClements
535 WOOD STREET

LOST AND FOUND.

FOUND—Beagle hound, black, white and tan. Call Cedar 0640 J.

WANTED.

Male Help.

CARPENTERS wanted for railway car repair work; state wages and experience. Box 781, Bond Liverpool, Ohio.

DESIGNERS and detailers wanted on coal tipple structures and screening, conveying and washing equipment for coal, sand and gravel; also material handling equipment for industrial plants; excellent salary and working conditions; city of 25,000; healthful climate, good schools. See Mr. H. N. Robinson, 5003 State Theater Bldg., Monday, Tuesday and Wednesday, after 9 a. m.

DRAFTSMAN WANTED
Mechanical draftsman, preferably one experienced in industrial building and plant layouts; write, giving full particulars as to age, education, experience, references and salary expected. Address Celanese Corporation of America, Cumberland, Md.

INEXPERIENCED MEN
We will interview several young men under 28 years; radio training to start immediately for salaried positions. Radio Corp., 531 Fourth ave.

SELL GENERAL ELECTRIC REFRIGERATORS.
Production increase now justifies a few additional salesmen. Ochiltree Electric Co., 505 Liberty ave.

TWO GOOD SALESMEN with automobiles; no canvassing; all leads furnished; splendid opportunity. Progressive Homesite Co., 238-239 Reben Bldg., McKeesport, Pa.

The Sun-Telegraph
Evening and Sunday Morning

Evening Issue Combining the
PITTSBURGH CHRONICLE TELEGRAPH and PITTSBURGH SUN
Sunday Morning Issue Combining
PITTSBURGH SUNDAY GAZETTE TIMES and PITTSBURGH SUNDAY POST
PUBLICATION BUILDING
GAZETTE SQUARE, PITTSBURGH, PA.
DOWNTOWN OFFICE
650 LIBERTY AVENUE
For Classified Ads Only
Telephone Grant 5400
All Other Departments Grant 6700

Terms and Rates for Classified Advertising
Daily or Sunday
Cash Rates
Six a word, minimum price 60c.
5 consecutive times, 4c a word each insertion. Minimum charge $1.40 for 5 times. Situations wanted per word 1½c, minimum 20c. Seven consecutive days for the price of six.
Charge Rates
21c a line, minimum charge 63c.
3 consecutive times, 20c a line each insertion. Minimum charge $1.50.
Average 6 words to the line.
Strictly mail order advertising 35c per line or $1.05 per inch.
Personals, male and female help wanted. Cash rate—One time, 20c per line; three consecutive times, 27c per line. Charge rate—One time, 21c per line; three consecutive times, 28c per line.
Card of thanks, church announcements, deaths, memoriams, birth and marriage notices, 5c per word; minimum $1.
Advertisers, if they desire, may have answers to advertisements come to this office; count cost of five words for ad dress.
If replies to advertisements have to be mailed outside of the city only send 1c for postage.
Telephone or oral orders to discontinue or change "Tel Forbid" advertisements should be confirmed by letter.
The Sun-Telegraph will not be responsible for more than one incorrect insertion of an advertisement ordered for more than one time.
Advertisers should ask for and retain receipt of payment of classified ads as mistakes cannot be rectified without them.
The publisher reserves the right to reject any advertising deemed objectionable.
Branch Offices:
Dawson's, 6th Liberty Avenue.
East End, 6122 Center Avenue, near Penn.
Homewood, 540 Homewood Avenue.
Brushton, 755 Brushton Avenue.
Oakland, 3908 Fifth Avenue.
South Side, 1815 Carson Street.
Hill Fair, 1 Warrington Avenue.
Brookline, 814 Brookline Boulevard.
North Side, 220 Federal Street.
North Side, 906 Federal Street.
North Side, 221 Federal Street.
North Side, 1427 Beaver Avenue.
North Side, 1901, Beaver Avenue.
North Side, 44 E. Ohio Street.
Sharpsburg, 741 Herbert Street.
Braddock, 710 Braddock Avenue.
Carrick, 2551 Church Avenue.
Crafton, 43 Station Street.
Dormont, 1051 Potomac Avenue.
Etna, 2 Diamond Road.
Millvale, 422 Grand Avenue.
McKees Rocks, 716 Chartiers Avenue
McKeesport, 120 Fifth Avenue.
Sharpsburg, 604 Main Street.
Swissvale, 1800 Edgewood street.
Wilmerding, 624 Electric Street.
Wilkinsburg, 1020 Wood Street.

WANTED.

Male Help Special.

MONEY for you at home; men and women, both ages $15 to $25 a week in spare time filling showcards; no canvassing or selling; we instruct you and supply you with work; write today. The Methelite Company, Limited, 129 Dovercourt Road, Toronto, Can.

MEN, CATHOLIC—We need the services of two or three men to aid in Father Baker's new campaign for the "Victorian." See Mr. Schmidt, 335 Fifth ave., 8:30-10 or 5-6. Room 315.

MENTION THE SUN-TELEGRAPH WHEN ANSWERING ADVERTISEMENTS

Female Help.

ST. BARNABAS HOME, NORTH EAST, near Erie, Pa., wants an undergraduate nurse, graduate, age 23 to 45. A healthy woman with some hospital experience, salary $15 per month, room, board and laundry. Phone Glenoda 45.

WANTED—Girl capable of filling position of stenographer and private secretary to attorney's office; in answering give education, experience, religion and salary wanted. Write Y 115, Pittsburgh Sun-Telegraph.

WANTED—Stenographer, bookkeeper; must have had several years practical experience and between the ages of 25 and 35. Write B 126, Sun-Telegraph.

WHITE GIRL OVER 25 FOR COOKING AND DOWNSTAIRS WORK; SMALL FAMILY; $16. LEHIGH 2146.

MENTION THE SUN-TELEGRAPH WHEN ANSWERING ADVERTISEMENTS

Female Help Special.

LEARN BEAUTY CULTURE
Pleasant, profitable profession. New enlarged school. Actual practice. Reduced rate. Learn better; earn better. McLachlan Beauty College, 205 Seventh ave. Grant 7861.

LADIES—Catholic, we need the services of three or four ladies to aid in Father Baker's new campaign for the "Victorian." See Mr. Schmidt, 335 Fifth ave., 8:30-10 or 5-6. Room 315.

MENTION THE SUN-TELEGRAPH WHEN ANSWERING ADVERTISEMENTS

Male and Female Help.

MAKE $10 a hundred addressing envelopes and 25 cents and stamped self-addressed envelope for sample and instructions. De Luxe Distributors, Pendleton Box 1161, Pittsburgh.

BOY—NESTLE Lebel permanent wave to operate; students accepted in all branches. Nestle-Le Mur Co., Cutler Shatter School, 1202-04 Penn ave. Grant 1771.

MENTION THE SUN-TELEGRAPH WHEN ANSWERING ADVERTISEMENTS

Situations Male.

TYPING to do spare time and evenings. Accuracy, neatness and complete satisfaction guaranteed. Reasonable. Call Franklin 3046 M evenings.

A RELIABLE middle-aged colored man, can do most any kind of work; experienced; best city reference. Schenley 5811, room 215.

COLORED chauffeur, age 19 years, wants position in private family or driving truck; city reference. Grant 6750.

Situations Female.

HUNGARIAN cook, experienced, who owned restaurant, wants position with private family or restaurant. Grant 7771, ask for Mrs. Melka.

COLORED laundresses, men and women housecleaners, kitchens $3.00, bathrooms $2.50; all kinds of odd jobs. Phone Atlantic 4167 Imperial.

PRACTICAL nurse wishes to care for invalid or convalescent nursing. Franklin 0649 J.

COLORED woman wishes day work. Sarah Jones, 1008 Wheeler st., city.

Business.

BUTCHER-GROCERY stores rented like new; guaranteed. Hover Seale, Fairfax 5588.

MENTION THE SUN-TELEGRAPH WHEN ANSWERING ADVERTISEMENTS

Boarders.

515 NORTH NEGLEY—Elegant furnished rooms with running water; excellent meals. $10 per week.

MENTION THE SUN-TELEGRAPH WHEN ANSWERING ADVERTISEMENTS

Male and Female Help.

MAKE $10 a hundred addressing envelopes and 25 cents and stamped self-addressed envelope for sample and instructions. De Luxe Distributors, Pendleton Box 1161, Pittsburgh.

Schools—Instructions

67TH YEAR
CURRY COLLEGE
NEW CLASSES MONDAY MORNING.

Landscape and Gardener.

TREES pruned and sprayed; general nursery stock supplied and planted; new lawns. Frank C. Hoosse, Landscape Gardener, 800 Bayne ave., Bellevue, Linden 0748.

Furnished Rooms.

A LARGE, nicely furnished room, suitable for refined couple; with board; home comforts. 414 Shady ave.

BAUM BLVD., 5620—Furnished room, with or without private tile bath, with board; near Negley station. Hemlock 1961.

BAYRIDGE AVE., Brookline—2 cheerful furnished rooms for light housekeeping, range, light, heat, $25. Lehigh 2601 J.

BIGELOW BLVD., 5617—Room with or without board, best of roof; Scotch family.

CRAFTON—3 rooms, sink, range, private bath; near train and cars; adults. Walnut 1265 J.

CRAFTON—Best location; newly furnished room; heat 2 cars; $5 wk.; ref. Wal 1206 J.

DESIRABLE home, private family, one block from Shady side station. Three bedroom; adults.

DORMONT—Large comfortable room, modern new home, good location, private family; garage if desired. Lehigh 0510 J.

DORMONT — EXCELLENT LOCATION FINE HOME, ALL CONVENIENCES. MEN ONLY. LEHIGH 0826.

DORMONT—Furnished room for gentleman; hot water heat. Lehigh 0845 J.

FRIENDSHIP DIST.—Modern home, well furnished room, suitable one or two business people. Fine 1586.

LARGE room in private home for gentleman desiring home comforts. Fairfax 8744.

SHADY AVE., 235—Well-furnished front, near bath, in comfortable home.

SMALL room in private home; home comforts and privileges. Fairfax 8744.

SOUTH NEGLEY AVE., 615—Bedroom and living room, kitchen, two other rooms; private home; private Bond station. Mayflower 1136.

SOUTH NEGLEY AVE., 811—Beautiful large front room, suitable for two people; also two housekeeping rooms. Mayflower 0177.

MENTION THE SUN-TELEGRAPH WHEN ANSWERING ADVERTISEMENTS

Unfurnished Rooms.

CLIMAX ST.—4 rooms, bath, every convenience. Lehigh 2550.

BROOKLINE—2 rms., light, heat, use bath, laundry. 1650 Midland. Lehigh 2602 J.

MARSHALL AVE., 1906, N. S.—4 rooms, electric, bath, gas, porch, first floor.

VERONA BLVD., Tabs—3 rms., 2d fl., use bath, laundry, $25. Hilland 2515 J.

BROOKLINE—3 lovely rooms. Lehigh 2602.

MENTION THE SUN-TELEGRAPH WHEN ANSWERING ADVERTISEMENTS

City and Suburban.

FOR RENT
Homewood duplex, Tell Frankstown ave., first floor, five rooms and bath; coal furnace; $60.
HOMEWOOD REALTY CO., 7216 Kelly st.

CRAFTON—4 rooms and finished attic; newly papered, bath, gas, electric. Call Fisk 1107 M.

SIX ROOM house, hardwood floors, tile bath; 512 South Braddock ave. Fairfax 8776 J.

WEST VIEW—Brick house, 6 rooms, bath, garage, near school, cars; $40 per month. West View 1050 R.

East End Houses.

PARTY wanted to take fine large home on Baum blvd., East End.; center hall type particularly adapted for doctor's office and residence; splendid condition; rent exceptionally low account owner desiring to retain two rooms. Call owner, Atlantic 4022.

Kentucky Ave., Near Shady,
Very desirable house in choice location; brick, 9 rooms, 2 baths and garage; hot water heat, hardwood floors, metal weather-stripping; in very good condition; possession Oct. 1st; prospective purchaser preferred. See Owner, 6311 Kentucky ave.

HOWE ST., NEAR SHADY
Brick house of 11 rooms, reception hall, and two baths; desirable as private residence or for rooming or boarding house; low rent; possession about Oct. 1st. See owner, 6311 Kentucky avenue.

FOR RENT—Desirable 8-room terrace dwelling, corner McPherson and Morewood sts., opposite Westinghouse Park; 2 garages; October 1st. Phone Mayflower 2826.

SQUIRREL HILL, brick dwelling, 6 rooms, garage, $90 month; possession. Call Court 2060.

MENTION THE SUN-TELEGRAPH WHEN ANSWERING ADVERTISEMENTS

South Hills.

MT. WASHINGTON—House of 5 rooms, bath, two finished attic rooms, gas and electricity. Call Lafayette 0292.

MENTION THE SUN-TELEGRAPH WHEN ANSWERING ADVERTISEMENTS

Apartments—Flats.

BEST APT. VALUE
6 large light rooms, balcony front porches, large rear porches, steam heat, Penn ave., near Negley ave.
$90.
LLOYD CO.,
6012 Center ave. Hilland 8916.

Rent—Apt., $40.
4 r., bath; in good order, 22 Boyd st., off Fulton; apply to dwelling next door.
COMMONWEALTH REAL ESTATE CO.
Commonwealth Bldg., Fourth Ave.

Rent Apt., 5 r.,
bath, $50, including heat, hot water, janitor; 740 Cedarvale ave., Avalon; also others.
Get our rent list.
Commonwealth Real Estate Co.,
Commonwealth Bldg., Fourth ave.

CORNER 201 NEGLEY and Elgin, modern, attractive 5, 6 and 7-room suites, $65, $100 $125, $160 month; heat and janitor service. See janitor or call W. B. Wylie, Court 1073.

BRENTWOOD—First floor apartment, four rooms and bath; gas and electric; one block from cars; rent $45 per month. Call Fisk 1002 J.

APARTMENT 1, Parkview ave., 3418—Five rooms, bath; janitor, hot water; $90 (to adult); $80, last to Oakland. Mayflower 0190 or 1240.

FOUR rooms and bath; steam heat; handy three car lines and Hemp Station; 732 Filbert st.; rent $50. Mayflower 8120.

THOMAS BLVD.—2-room apt., private bath; good location; 2 cars; rent $60. Montrose 6331.

Furnished Apartments.

STANTON AVE.—5-room flat, apartment suitable for two; light, heat included, $90. Hilland 5442 M.

FOR SALE—Three-room furnished apartment with bath; rent $25. Hilland 0211 W.

Offices and Desk Space.

CHOICE cheerful offices, complete service; moderate rental. Atlantic 4800.

Warehouses and Lofts.

FOR RENT—Loft 45x90, suitable for club room, dance hall, manufacturing purposes; rent reasonable. Apply 341 Third Ave.

FOR SALE

East End.

Sale. Modern, New East End Residence,
Markland and Reynolds St. house, 8 rooms, breakfast nook; hot water heat; 2-car garage. Lot 100 ft. front. Immediate possession. See
COMMONWEALTH REAL ESTATE CO.,
Commonwealth Bldg., Fourth Ave.

Big Bargain,
Shadyside Residence,
$20,000 will buy at early sale; reception hall type, 10 r., 2 baths; prominent, desirably, conveniently located. Particulars from
COMMONWEALTH REAL ESTATE CO.,
Commonwealth Bldg., Fourth ave.

SQUIRREL HILL home, 6 rooms, hot water heat, handy to new high school; price $10,500; only $2,500 cash required. Hazel 4218.

MENTION THE SUN-TELEGRAPH WHEN ANSWERING ADVERTISEMENTS.

FOR SALE.

City and Suburban.

Drive out and
See This Home.
Modern, 6 r., bath, laundry, furnace, flat, gas, electric lights. Only $3,500. Small down payment, remainder monthly installments less than rent; at
Sunnyhills Manor,
on improved road, at Dickey cars, school, churches. Have you information from COMMONWEALTH REAL ESTATE CO., Commonwealth Bldg., Fourth Ave. Or at Sunnyhills Manor Road, nr. Trolley line.

EDGEWOOD CORNER LOT,
$1,150, good terms; two blocks to Edgewood Station; bath, street paved and paid for; sewer in rear; this house is under construction; one bedroom home, 1201 Thermal ave. Report on Tuesday; for particulars as to purchase of lot call owner 1201 Thermal ave.; call owner and builder, Franklin 8720.

WILKINSBURG,
NEW HOUSES—$9,500.
Brick and tile construction with enameled porch; 6 rooms, tile bath and hardwood floors; hot water heat; ready for occupancy; terms $ like rent.
1012 Rowe Blvd. Montrose 8080.

EAST LIBERTY SPECIAL,
BAUM GROVE.
Beautiful all-brick home; six large rooms, tile bath with shower, hardwood floors throughout, lavatories, slate closet, extra mantel, tile hearth; large lot; double garage; $14,500; terms. Franklin 8700.

NEW bungalows; 5 rooms, bath, furnace, hardwood floors and lavatory; 20 minutes from city; 12 car to Chalfonte stop. Fair terms. Open daily. Kerrigan Ave. and Turnpike, Penn Hills.

COUNTRY PLACE bargain; eight miles out on improved road; 6 rooms, bath, guest cottage, eight acres, pure, excellent water supply; only $6,500 terms. Mayflower 2500.

MENTION THE SUN-TELEGRAPH WHEN ANSWERING ADVERTISEMENTS.

North Side.

7-ROOM brick bungalow, all modern conveniences, bath, hot water heat, 2-car garage; real home, too small for owner; will sacrifice. Can be seen evenings till 7:30, Sunday until 2 o'clock. Hazelwood st., near Bellevue ave. Call owner, Linden 0258 J.

MENTION THE SUN-TELEGRAPH WHEN ANSWERING ADVERTISEMENTS.

South Hills.

MT. LEBANON—New house, modern; small down payment, monthly installment. Lafayette 0030 R.

BROOKLINE bungalow, brick, 4 rooms, breakfast nook, bath, down, 2 up; $7,500; owner. Lehigh 6211.

$9,400—Worth $10,000; new brick, 6 rooms, handy location, school, etc.; large lot. Lehigh 4073.

MENTION THE SUN-TELEGRAPH WHEN ANSWERING ADVERTISEMENTS.

Business Properties.

SMITHFIELD ST. COR.
21 ft. front; modern building. Early possession. Terms to suit. Get particulars from
COMMONWEALTH REAL ESTATE CO.,
Commonwealth Bldg., Fourth ave.

MENTION THE SUN-TELEGRAPH WHEN ANSWERING ADVERTISEMENTS.

Country Homes.

BEAUTIFUL, seventy-acre country home on Chautauqua Lake; house, three bathrooms, all modern conveniences; large home, guest house, large poultry houses; price thirty-five thousand dollars; only about one-third cash out of property. Ray W. Johnson, Real Estate Co., Chautauqua, N. Y.

MENTION THE SUN-TELEGRAPH WHEN ANSWERING ADVERTISEMENTS.

Lots.

$50—BERKSHIRE AVE., lot, Brookline, level, 30x120. Phone Liberty 45-R.

MENTION THE SUN-TELEGRAPH WHEN ANSWERING ADVERTISEMENTS.

Farms.

A REAL OPPORTUNITY. 145 acres near town, House, barns, outbuildings, also Orchard, woodlot, fine water, Tools, feed. Only $3,000 needed, easy terms. Bruce Carr, Elkhart, Pa.

FARM—80 acres, underlaid with coal; seven-room lighting system; running water in house and barn; furniture sold, team work horse. Write C. C. Wilson, Herminie, Pa., R. D. No. 2.

FOR FOR SALE or trade—1 cutter 8 miles from Burgettstown, Pa., in Route county, 105 acres dwelling, barn and other buildings. Address C 106, Sun-Telegraph.

ABOUT 40 a. c. 400 feet to Dickey station (main line); two paved county roads; Valley Creek road. Good house. Write W. J. Dickey, Morris, Pa.

MENTION THE SUN-TELEGRAPH WHEN ANSWERING ADVERTISEMENTS.

Business Properties.

SMITHFIELD ST. COR.
21 ft. front; modern building. Early possession. Terms to suit. Get particulars from
COMMONWEALTH REAL ESTATE CO.,
Commonwealth Bldg., Fourth ave.

MENTION THE SUN-TELEGRAPH WHEN ANSWERING ADVERTISEMENTS.

Sale Or Exchange.

WILL sell or trade Gilmanville melon for silver plate. Lehigh 1620.

MENTION THE SUN-TELEGRAPH WHEN ANSWERING ADVERTISEMENTS.

Mortgage Loans.

MORTGAGE MONEY.
First and second mortgages on payments extending over a period of years.
SHERMER BROTHERS,
720 Bakewell Bldg. Court 1688.

5½% MONEY, long term; also on limited building and lease basis.
H. H. ROBERTS, 339 Fifth ave.
Atlantic 1878. Evenings, Walnut 2007.

FUND of $200,000 loans to interested in mortgages; will accept 5½% annual interest; new property preferred. Attorney, 1706 Union Bank Bldg., Fourth ave. and Wood st.

QUICK LOANS—Here to estates' first mortgages; five 5% Pittsburgh.

MENTION THE SUN-TELEGRAPH WHEN ANSWERING ADVERTISEMENTS.

Business Opportunities.

FOR SALE—Two old established Meat and Grocery Stores, located in Beaver Falls. These stores have had a consistent record of money making, and can stand rigid investigation. Owing to a death in the family, owner must leave town. For information, write to United Food Markets, 1015 7th Ave., Beaver Falls, or call Schenley 0402.

MEN wanted to make metal toys and novelties and take care of Pennsylvania business; big demand for soldiers, sailors, auto radiator ornaments and other all-year sellers. We co-operate in selling goods you make, also buy them from you; small investment puts you on road to success. We furnish complete outfits and start you in well-paying business; no experience; act quickly if you want to get into big Christmas rush and handle wholesale orders now being placed; write at once for full information. Metal Cast Products Co., Dept. "C," 1026 Boston road, New York.

HARDWARE STORE.
Up-to-date hardware and house furnishing store in Westmoreland county, 33 miles from Pittsburgh; owner leaving town; bargain to quick buyer. Write D 206, Pittsburgh Sun-Telegraph.

FOR SALE—News stand and variety store. J. D. Dement, Burgettstown, Pa.

Musical Instruments.

TALKING MACHINES REPAIRED — All makes; bring motor or phone Atlantic 4047. 204 Seventh st.

MENTION THE SUN-TELEGRAPH WHEN ANSWERING ADVERTISEMENTS.

FOR SALE

Miscellaneous.

PLUMBING AND HEATING SUPPLIES
"WHOLESALE PRICES TO YOU."

CHAS. A. BRUCE CO.,
1064 MARKET STREET, Court 1321.
PITTSBURGH, PA.
ASK FOR OUR NEW PRICE CATALOG.

WHOLESALE PRICE TO YOU
PLUMBING
HEATING
TINNING
ROOFING
MATERIALS
PAINTS
STOVES
SEPTIC TANKS

CATALOG ON REQUEST
BURKE (4) BROS.
"THE HOUSE OF A MILLION ITEMS."
433 LIBERTY AVE.
Look for the Sign of the Faucet.

BANKRUPT FACTORY SURPLUS
Brand new, were from 25 to 50 per cent more; all children's quality polish, horsehide and smooth, dull calf, tan, black, lined and unlined, with heavy soles, in all sizes; 1 to 6, 6 to 8, 8½ to 11, 11½ to 2, 2½ to 6; Pittsburgh Packing Co., 2120 Penn ave. Grant 7000.

LUMBER—Used lumber, almost new, at once. Apply A. V. Futsell, Highland Park reservoir.

MENTION THE SUN-TELEGRAPH WHEN ANSWERING ADVERTISEMENTS.

Gas and Oil Productions.

FOR SALE—Oil and gas leases: No. 1 sell; 8 run; buy; thirty 10-acre oil and gas leases at $5 per acre cash and $5 Dome Structure in New Mexico near Texas line. Stringer & Gallic, Amarillo, Tex.

Coal and Timber Lands.

NEW lumber 2x8, 14 and 16 foot long, $25 per thousand as long as it lasts. Call 1661 Franklin.

Household Furniture.

$300 MOHAIR SUITE, $179.
$300 BEDROOM SUITE, $149
$300 DINING ROOM SUITE, $149.
All brand new, perfect condition, high grade furniture, tablet style. Cash only. Free delivery. H. B. Borgis Co., Warehouse, 824 Liberty ave.

SIX rooms good furniture must be sold at once; no reasonable offer refused. 120 Winchester st. Phone Grant 3966.

FOR SALE—Hockey combination (goal); reasonable; 1 pair old. Call Linden 2129 J.

MENTION THE SUN-TELEGRAPH WHEN ANSWERING ADVERTISEMENTS.

Birds, Dogs, Etc.

1 GOOD spaniel and shark and rum dog, combination leader; lands rabbits to 6c; also will trade for beagles, poultry or offer $5 cash. F. H. Thorpe, Glen Rock, Pa.

2 PAIR of Beagles for sale, 1 year old; will run rabbits now; $25 per pair. F. H. Thorpe, Glen Rock, Pa.

FOUR English beagles for sale; 2 males and 2 females, 2 years old; broke; $20 each. F. H. Thorpe, Glen Rock, Pa.

1 CANARY SINGER, tenor, will sell or trade for poultry, offers or guns. F. H. Thorpe, Glen Rock, Pa.

MENTION THE SUN-TELEGRAPH WHEN ANSWERING ADVERTISEMENTS.

AUTOMOBILES.

FRANKLIN, Series 11, 3 Passenger Coupe; driven about 20,000 miles, and in perfect condition; surely a bargain at $1,400. Anderson Tire & Repair Co., 412-416 Walnut st., Sewickley, Phone Sewickley 364.

LIGHT TRUCKS—A few one model used hauling jobs and we have three 1½ ton International speed trucks, 1 s. w. base, cheapest time and most others; all fixed. 810 W. North ave. International Harvester Co., Ohio ave. Call Gwynn, Linden 4250 J.

BUICK MASTER SIX,
With sedan or will four-passenger coupe; only run 8,000 miles; a bargain. Call Fredericks 8200 M.

Bargain, 1925 Nash 2-Door Sed,
Motor perfect; new rubber; $450 cash; terms. Call Fredericks 10082.

1926 STUDEBAKER sedan, coupler, electric equipment; price reasonable. Linden 1807 R, morning or evening.

WILL purchase 1927 Dodge special touring. A No. 1 condition. Phone Cedar 1004 R.

WILL trade 2 lots for late Buick sedan. Call Lafayette 3140.

MENTION THE SUN-TELEGRAPH WHEN ANSWERING ADVERTISEMENTS.

PERSONALS.

LONELY HEARTS join our club; the world's greatest social exclusive bureau; we have a companion or sweetheart for you; correspondence everywhere; many worth $5,000 to $50,000; photos; descriptions and introductions free. Send no money. Stamp 1010 Corr. Club, Greenville, Ill.

C. VIRGINIA GRAFTON, mind, face, voice, tax treatment. Library Place apartments, 800 Federal st., North Side, Diamond street entrance, apt. 4. Hours 10 to 8.

BELFOUR Hydrotherapeutic and Magnetic Sanitarium, 43 Morton st. Massage, baths; no waiting, ready now.

MENTION THE SUN-TELEGRAPH WHEN ANSWERING ADVERTISEMENTS.

DANCING ACADEMIES.

THE FRANK EUGL JR. BALLET SCHOOL will reopen at the Garden Theater, North and Federal st., N. S., Saturday, Sept. 24, 1927. Crosstown cars to union. Just a few minutes' ride from town. Telephone Cedar 2230-W.

MENTION THE SUN-TELEGRAPH WHEN ANSWERING ADVERTISEMENTS.

OFFICIAL—PITTSBURGH

DEPARTMENT OF SUPPLIES,
CITY OF PITTSBURGH,
Pittsburgh, Pa., Sept. 13, 1927.
Separate sealed proposals will be received at the office of the City Controller, first floor, City-County Building, Pittsburgh, Pa., until 10 o'clock a. m. Monday, October 3, 1927, and the same will be opened and publicly read the (1) hour later in Council Chamber, building aforesaid, for the furnishing and delivery of the following:
Meats, butter, eggs and cheese for the Pittsburgh City Homes and Soos for the month of October, 1927.
For the furnishing of groceries, drugs, drygoods, clothing, mill and mine supplies, stock food, shoes, electrical materials, plumbing supplies, hospital equipment and one (1) carload, more or less, of flour for the Pittsburgh City Home and Hospital, Mayview, Pa., for the month of October, 1927.
For the furnishing and delivery of odd lots of lumber for the various Departments of the City for the month of October, 1927.
Specifications and general blanks for bidding can be secured at the office of the Department of Supplies, 619 City-County Building, Pittsburgh, Pa.
Bids to be accompanied by a bond of two (2) freeholders of Allegheny County, probated before the City Clerk or the Assistant City Clerk or the bond of a surety company which has complied with the ordinances relative to the furnishing of bonds for city contracts.
The Mayor and the Director of the Department of Supplies reserve the right to reject any or all bids submitted.
CHARLES H. KLINE, Mayor.
BERTHAM L. SUCCOP, Director.

DIVIDENDS.

PEOPLES

BARNEY GOOGLE AND SPARK PLUG . . . . . Getting the Drop on Barney

THE BUNGLE FAMILY . . . . . The Colonel Just Will Interrupt His Wife

ELLA CINDERS . . . . . Coming, New York!

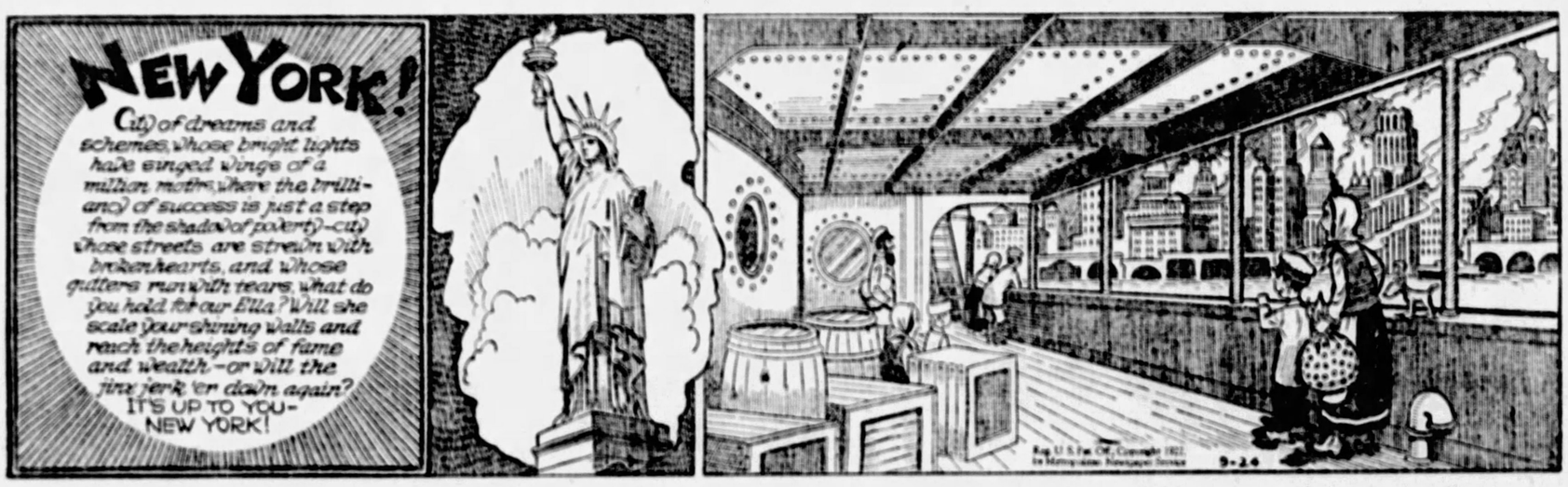

THE THIMBLE THEATER . . . . . Pattering Puppies

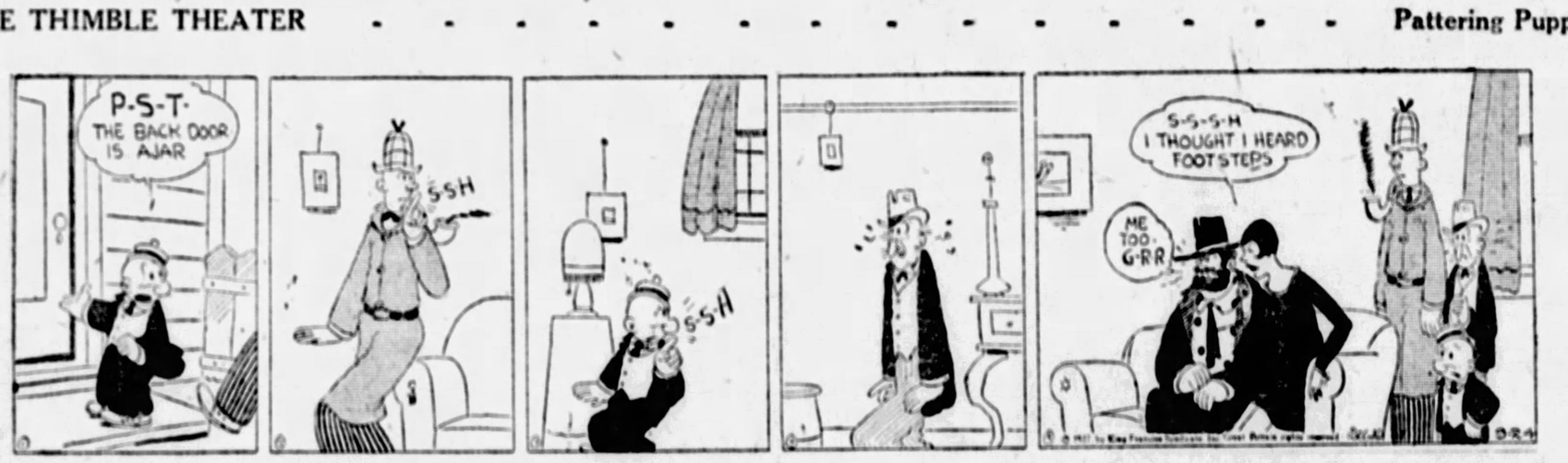

DUMB DORA . . . . . Of Course, She Was There

JERRY ON THE JOB . . . . . Sounds Like An Invitation

GOK-GOS by Ted Cook

(Copyright, 1927.)

Germany, says Berlin dispatch, is raising funds to lure screen artists from America.

Do you suppose they would accept contributions from this country?

* * *

TIMID JOURNALISM

(From the Indio (Cal.) News)

LOCAL NEWS

Mrs. Josephine Carpenter has moved back to La Quinta Hotel and resumed her duties in the linen room.

Divorce Filed

L. Eugene Carpenter, Josephine Carpenter.

Mr. L. Eugene Carpenter, accompanied by his housekeeper, Mrs. Easly and daughter, Mary, left this week for a vacation.

* * *

EMBARRASSING MOMENTS

Dear E. M. Ed—

I am an usher at the Stadium symphony concerts and one of my duties is to tiptoe around with a fly swatter and tap people who insist on applauding at the wrong time. Imagine my embarrassment when, after a recent concert, I discovered that instead of a fly swatter, I was using a croquet mallet.

—Balbea Dookes.

* * *

EPITAPH

Here lies a Wowser,
Look out below!

* * *

"And then," giggles Moronia, "there's the watchmaker who works over time."

* * *

BULL-ETIN

(News Item)

"Although Aimee Crocker Gourand spent three months in a Turkish harem, she was merely the guest of the women in the harem, her counsel, Frederick Allain, told the Seine Tribunal today during the divorce action against her fifth husband, Prince Galitzine."

* * *

Omigosh! Sign on the wall of swimming pool:

LADIES' DRESSING ROOM AND SPECTATORS' BALCONY

MAURINE DALLIES ALONG
* * *
BARON FIDGETS AT DOOR

The Baron

Despite her heavy laden heart,
when she thought how daffy the
English Baron was over her . .
or . . was he just daffy?

She argued with herself pro
and con. What to do!

If she married the palsied
gink—

Love nevermore will touch my
wasteful heart,

Existence needs be very bleak and
cold,

After long years, when I am gray
and old,

With neither home nor children*,

Once a wife
I will forget the sorrow of my life,
So my mind argued, and sad heart
heard,

But made no comment.

Of course, the Baron grew impatient. He would stand ringing the doorbell and pawing the doorsill with one foot, while Maurine, within, paced back and forth, back and forth, back and forth,

BRINGING UP FATHER — Bad News

SO, JIGGS - YOU ARE GOING TO AFRICA -
I BROUGHT YOU SOME TEA -
YES - I WISH WE WERE THERE NOW
REMEMBER THE GUY THAT SWORE TO BEAT YOU UP AT DINTYS?
YES - WOW - WHAT A TOUGH GUY - THEY DEPORTED HIM -
YES - HES LIVING IN AFRICA.
9-24
BUT WHAT IS THE TROUBLE DOCTOR?
I THINK HE SWALLOWED A CUP -
© 1927 BY INTL FEATURE SERVICE, INC

TILLIE THE TOILER — Something for Mac to "Face"

WHY DON'T YOU FORGET ABOUT THIS GOOD LOOKING GUY, BURGESS, AND MARRY ME, TILLIE!
I CAN'T HELP IT IF I LIKE HIS LOOKS MAC
THAT SETTLES IT - I'M GONNA HAVE THE DOC IMPROVE MY LOOKS. I'M NOT GONNA HAVE A LITTLE THING LIKE THAT SPOIL MY CHANCES WITH TILLIE
I'VE DECIDED TO TAKE YOUR FACE LIFTING TREATMENT, DOC. MY NOSE IS THE MAIN THING TO WORK ON. HERE'S YOUR FIRST PAYMENT
THANK YOU. NOW STEP IN THE OTHER ROOM AND I'LL SLIP THE BEAUTY MASK ON YOU
WHEN I GET THROUGH WITH YOU, YOU WON'T EVEN RECOGNIZE YOURSELF
WELL, MAC WAS DRIVEN TO IT IF TILLIE COULD TAKE MAC JUST AS HE IS, EVERYTHING WOULD BE JAKE BUT NOW ANYTHING CAN HAPPEN
RUSS WESTOVER
9-24

THE NEBBS — Just An Ingrate

MR. NOTTINGSWORTH, WE HAVE A LITERARY MAN HERE - JOE LASKEY - HE WRITES EDITORIALS FOR ONE OF THE LEADING NEWSPAPERS - I TOLD HIM ABOUT YOU AND HE SAID HE NEVER HEARD OF YOU BUT WOULD LIKE TO MEET YOU.
MR. NEBB, I CAME FOR A COMPLETE REST AND TO FINISH ONE OF MY BOOKS SO I'LL HAVE TO FOREGO THE PLEASURE OF MR. LASKEY'S ACQUAINTANCE - I DON'T WANT TO TALK SHOP ON THIS TRIP.
JUST WHY DO I HAVE TO BE AN AUTHOR? - I'M SAFE WITH THIS GUY, NEBB - ALL HE KNOWS ABOUT A BOOK IS THAT IT HAS COVERS ON EACH SIDE AND PAGES IN BETWEEN BUT NOW HE WANTS ME TO MEET AN EDITORIAL WRITER.
MEET HIM - YOU DON'T HAVE TO TALK SHOP - ACT LIKE A SUPERIOR PERSON THAT'S BORED WITH YOUR SURROUNDINGS - THE LACK OF GRATITUDE IS ASTOUNDING HERE. I MAKE AN AUTHOR OUT OF AN UNEDUCATED, IGNORANT PERSON WITH NO THANKS.
9-24
W. A. Carlson

POLLY AND HER PALS — Not a "Sole" in Sight

HON HORRORS!
THERE GOES ASH.
WELL DO SOMETHING, CAN'T YOU?
DON'T SET THERE LIKE A COUPLA BUMPS ON A LOG!
WHADDYE SEE, SON? ANYTHING OF ASH?
NARY A GLIMPSE, HON. PA
NOT EVEN A LEAF IS STIRRING, AND THERE ISN'T A SOUL IN SIGHT!
CLIFF STERRETT 9.24

KRAZY KAT — Crowded Quarters

SAY THE NEXT TIME I ASK YOU TO FIND OUT IF TOMATZ IS HIDING IN A PUMPKIN' I WANT YOU TO TELL ME THERE ARE TEN OF THEM AND WHICH ONE OF THE TEN HE'S IN -
WELL, YOU'LL HAVE NO TROUBLE TODAY - THERE'S ONLY ONE PUMPKIN, SO THAT'S THE ONE HE MUST BE IN
DEAR DICKY CAN'T DEPEND ON HER AT ALL
HA-AL DO YOUR OWN MOUSE HUNTING AFTER THIS
BOO
DON'T BOO ME MOUSE. GET OUT OR THAT 'PUMPKIN'
HERRIMAN
9-24

ABIE THE AGENT — Safe

THIS IS THE FIRST TIME I'M SEEING THIS!!
SO EIGHT PEOPLE SINGING TOGETHER IS CALLED A-A-OCTETTE??
WHAT ELSE WAS ON THE BILL, ABE!!
THEN SOME SWELL SINGING, YOU KNOW, A-A-A-
A WHAT, ABE??
SWELL SINGING BY TWO QUARTETS, AT THE SAME TIME!!

THIS WAGGISH WORLD by Roy K. Moulton

DURING the war the Frenchmen learned how to charge and they have never givien up the habit. Then they charged the Germans. Now they are charging the Americans—the doughboys. They go over there doughboys. When they come back they are still the boys, but without the dough. The American Legion has learned that the French dry-cleaning system is perfect. In the old days the French command was "Fix bayonets!" Now it is "Fix prices!"

ONE of the boys took a thousand of the best and brightest over with him and expected they would see him through. He spent them all the first week and had to come home before the convention started. The only true friend the American pilgrim has in France is his return ticket. And it is well to keep that carefully concealed in a secret panel in the old B. V. D's.

THE former Kaiser, in an interview, said there will be another great war in Europe before 1937. But, if so, there are a lot of perfectly good soldiers now being "entertained" in Paris who will not attend that war. A lot of them are now wondering why they attended the last one.

So many SOS calls for financial assistance are arriving in America from the doughless doughboys that the Frenchmen themselves have not had a chance to send any. Americans will help their own relatives first.

The French statesmen now ask complete reciprocity in tariff. If the French Legion ever holds its reunion over here, they will get it, and no mistake.

IT is said the average person going to the Paris convention takes $1,000. Some of them chose the Paris trip instead of going to the fight in Chicago.

A thousand dollars in Paris is as lasting as a clean collar in Cleveland—if you are an American. If you are a Frenchman, it will keep you a lifetime. One buddy paid $10 to see "the tomb of Sarcophagus the great Greek Philosopher," which he learned later was a subway kiosk.

Lindbergh is the only man from America who ever landed in France sensibly. All he had was his overalls. By dint of much dodging and great diplomacy he saved those.

THE Salvation Army has got the old doughnut guns going again and is trying to feed the buddies at home prices. The Knights of Columbus have resumed their wartime service stations where food is furnished free. The Hartford Lunch and other American caravanseries are keeping down to Topeka and Oshkosh prices and it looks as though, if the Americans all pull together, that way, maybe some of the delegates will be able to stay to the finish of the convention.

They say America's part in the war was expensive, but it didn't have much on America's part in a Paris convention.

Still and all, La Belle France is going to make one grand gesture of friendship toward America. She is going to make Mayor Jimmy Walker a Chevrolet of the Legion of Honor or something. Vive la Locomobile.

And it won't cost her a nickel.

"You Said It, Marceline!" By MARCELINE d'ALROY

ON "THE BIG MYSTERY"

If GIRLS could only tell
The TRUTH about
WHAT attracted them
To their various BEAUX,
Or their different
HUSBANDS, men would
Probably EXPIRE fortu
SHOCK, FEW men are WISE
Enough to know WHY women
Love them,
And only FOOLS try
To GUESS. Probably the
Most USUAL reason is
Just that girls want to
LOVE—someone,
LOVE is supposed to
Be an ART, but to the
YOUNG it is more
Often an invigorater,
And, like the morning
DAILY DOZEN, there is
Quite a little FAITH
MIXED up in it,
The REASON why any
Woman should LOVE
Any man is a MYSTERY
And should REMAIN so,
For if she ever TOLD
HIM, he would probably
Be HORRIFIED
To think she could be
So STUPID.

(Copyright, 1927, Premier Syndicate, Inc.)

Today's Cross-Word Puzzle

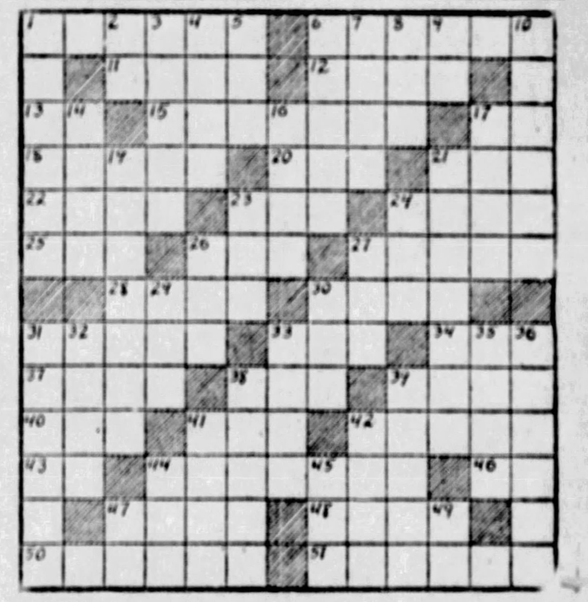

HORIZONTAL.

1—natives of Rome
6—cuddle
11—one of the Great Lakes
12—the rainbow
13—boy's nickname
15—unlawful
17—this
18—a wharf
20—a number
21—the liquid contents of plants
22—an Oriental weight
23—by means of
24—govern
25—period of time (abbr.)
26—a jewel
27—leaves of a book
28—affliction
30—to give forth a resonant sound
31—glisten
33—stout
34—old (archaic)
37—to make a low murmuring sound
38—to strike lightly
39—a continent
40—things (in law)
41—signal of distress
42—change
43—like
44—an abnormal opening into a natural canal
46—public thoroughfare (abbr.)
47—peel
48—wither
50—approached
51—the hero of one of Thackeray's novels

VERTICAL.

1—real estate
2—personal pronoun
3—a spirit of the air or water
4—river in Egypt
5—self (Scotch)
6—more refined
7—Ireland
8—to rent
9—tensile strength (abbr.)
10—runs away
14—character in one of Shakespeare's plays
16—newspaper paragraph
17—auction
19—evening prayers
21—intimate
23—a small enclosure
24—raced
26—an alcoholic liquor
27—seed of a fruit
29—combining form meaning motion in relation to air
30—rodent
31—twisting of the ligaments
32—colors
33—quick
35—reclines
36—moved swiftly
38—assumed an attitude
39—to strike with sudden fear
41—father
42—a drink (plural)
44—in the distance
45—employ
47—male parent
49—East Ontario (abbr.)

Herewith is the solution to yesterday's puzzle:

H	E	L		W	E	S	T		L	U	K	E
O	D	E		A	L	A	R		Y	S	E	R
P	E	N	E	L	O	P	E		R	E	A	L
E	N	D	I	N	G		N	E	E			A
		D	U	E		T	A	S	M	A	N	
M	O	N	E	T		D	O	R		E	G	G
O	D	E	R		M	A	N		B	L	U	E
S	I	R		B	A	N		D	A	L	E	N
S	N	O	R	E	D		R	E	I			
B			E	L	I		A	B	R	U	P	T
A	L	E	S		S	A	V	A	N	N	A	H
C	E	R	E		O	D	E	S		D	I	E
K	E	N	T		N	O	N	E		O	L	E

Copyright, 1927, King Features Synd., Inc.

WHY PITTSBURGH IS GREAT
A World Leader in Production of Sanitary Supplies.

THE SUN TELEGRAPH

SATURDAY, SEPTEMBER 24, 1927

Established 1927, by the Pitt Publishing Company, Gazette Square, Pittsburgh, Pa. President, William Randolph Hearst; Vice-President and Publisher H. M. Bitner; Secretary and Treasurer, A. W. Clark; Managing Editor, C. W. Hanley; Business Manager, T. R. Williams. Entered as second class matter at the postoffice at Pittsburgh, Pa.

National advertising representatives—Paul Block, Inc., 347 Park avenue, New York; Century Bldg., Chicago; General Motors Bldg., Detroit; Little Bldg., Boston; Commonwealth Trust Bldg., Philadelphia.

The Associated Press is exclusively entitled to the use for re-publication of all news credited to it or not otherwise credited in this paper and also the local news published herein. All rights of re-publication of special dispatches herein are also reserved.

BE A PITTSBURGH BOOSTER
To Your Friends in Other Cities

A Difference In Faces

The Face Reflects the Mind.

THE YOUNG LEADER IN CHINA—GENERAL CHIANG KAI-SHEK, AND TWO SOLDIERS.

Above, three Chinese, and one look tells you which is the REAL man. The man in the middle, standing at the entrance to the Ming Tombs, where many Chinese Emperors lie buried, is a man of power. Perhaps he is thinking that one day HE will lie in the tomb of the first founder of the Kai-Shek dynasty.

The young man in Chinese costume, with firm jaw and high forehead, is, in spite of his youth, one of the ablest China has had in the Chinese national movement. He found his Communist associates and Russian advisers, whom he used at first, a disadvantage, and got rid of them.

He is accompanied in his visit to the Ming Tombs by two of his Chinese soldiers.

In the face of the young general you see every possibility of victory. In the other two faces you see, quite clearly, NOTHING AT ALL.

Study faces, especially when you FIRST meet men or women. Study the eye, the general expression; they tell the story of the mind back of the face. It is for us to READ the story.

That reading is important for those that select business associates, employes for important work, and especially for those that select their future husband or wife.

American Ships Should Carry America's Sea Trade

The United States today exports forty-eight hundred million dollars worth of goods a year more than any other country in the world.

Nevertheless, no other great nation ships so few of its exports under its own flag. Three-quarters of our foreign trade is carried by vessels of other nations.

We had one severe lesson in the war-time losses that come to a country without a merchant marine. When war was declared the dominant British sea power chased the German ships off the seas. The British ships were commandeered by the British navy. That is, the British and German carriers upon whom our people were dependent, suddenly quit the service.

Our export trade was ruined. Foodstuffs and cotton, denied their foreign outlet, were thrown back upon the domestic market to depress prices and ruin farmers in the South and West. Higher ocean freight rates were charged by the few vessels that were available. It is estimated that in the first year of the war we paid five hundred million dollars more in freights than we should have paid if we had had our own ships. The loss to our producers in reduced farm prices alone was a billion dollars more.

We are a peaceable nation. There is no reason why our foreign commerce should be interrupted whenever two other nations go to war. That danger will always confront us until

adequate merchant marine of our own,

er, we need our own ships in peace as well as in war.

merchant would entrust the delivery of his merchandise to a fleet of wagons owned by his competitor. Instead, he owns his own wagons and does his own delivering. So we have got to do, on the seas.

The last session of Congress closed before a vote could be had on the bill of Senator Jones, of Washington, providing for further development of the merchant marine. Among other provisions, it authorizes the shipping board to construct new vessels to take the place of old vessels wearing out, and to build new vessels to complete the merchant fleet.

Unless this replacement program is carried on, we shall soon have no government-owned merchant marine—and it is the government-owned merchant marine which, with the exception of a few routes, is keeping our flag on the seas.

Brigadier General A. C. Dalton, president of the government's merchant fleet corporation, announces that in the last 12 months he made a profit of $371,085 from operating the Leviathan and four other ships out of New York in the transatlantic passenger service. General Dalton wants two other passenger ships of the Leviathan type, so that the three together can maintain a weekly service across the Atlantic. His request should certainly be included in the replacement and expansion program to be recommended to Congress by the shipping board.

Finally, high speed merchant ships are needed as fleet auxiliaries in war time. Without them the national defense is not complete.

Nobody needs a merchant marine more than the agricultural producers of the West and the South, though they live inland and never see the ships that serve them. It looks as if their representatives in Congress are at last ready to vote the money to keep an adequate merchant marine in service. Senator Jones' bill should pass.

The Hearst Papers Advocate:

1. *An agreement of English-speaking peoples to preserve peace among themselves and to promote the peace of the world.*
2. *Proportional representation in the United States Senate, no state to have less than two Senators. Legislation to enforce prompt constitutional reapportionment in the House of Representatives.*
3. *A separate Department of the Army, of the Navy and of the Air Forces, all united under a Secretary of National Defense.*
4. *Federal action to the limit of Federal powers to abolish illiteracy in the United States under a Secretary of Education.*
5. *Election of Congress in November. Installation on the 1st of January following. Inauguration of the President 1st of January next after November election.*

THE GRADE CROSSING

Garrett P Serviss Says:

Two Days

"I read in a book that a complete rotation of the earth requires twenty-three hours fifty-six minutes, four seconds. Where does the earth gain the rest of the 236 seconds to make it twenty-four hours?"—J. A. H.

HOURS, minutes and seconds are only successive divisions of the period of time that the earth takes to make one rotation on its axis. That rotation is the basis of all our reckoning of time.

Now to tell when the earth has completed such a rotation we must look at something outside the earth.

But the only fixed, or nearly fixed, objects that we can find outside the earth are the heavenly bodies, such as the stars, the sun and the moon. We rule the moon out for this purpose because it has too rapid a motion around the earth. There remain the sun and the stars, either of which we can use to measure the period of the earth's rotation.

The stars give the most accurate result because their positions in the sky as seen from the earth are practically fixed. So, if we choose some particular star, and begin to reckon the time of the earth's rotation from the instant when that star appears on the meridian we know that the next time the same star is on the meridian the earth must have made one complete turn on its axis.

We then divide this period into twenty-four parts calling each part an hour. One-sixtieth of an hour we call a minute, and one sixtieth of a minute we call a second. The total period we call one sidereal (star) day. The sidereal day is useful to astronomers in their calculations, but it is not suitable for use in civil life, because it does not keep step with the movements of the sun.

Accordingly another measure of the period of the earth's rotation is made by noting two successive appearances of the sun on the meridian. Now, in consequence of the earth's annual revolution around the sun, the position of the sun in the heavens shifts gradually around in the same direction in which the earth turns. So if we start at the moment when the sun is on the meridian we find that before the earth has turned far enough to bring it again on the meridian the sun has perceptibly changed its place in the sky, going forward about one 365th of a complete circuit of the heavens.

In consequence of this continual advance of the sun in the sky, which compels the earth to turn a little farther in order to bring the sun again on the meridian than it has to turn in order to bring back a fixed star to the same meridian, the period of rotation is a little longer when measured by the sun than when measured by a star. But it is called a day just the same, and is divided, like the sidereal day, into twenty-four hours, etc. This "solar" day is the one that we ordinarily use.

Now, although the two kinds of day have each twenty-four of their own hours, the hours of the solar day are a trifle longer than those of the sidereal day and when the differences are summed up for a complete rotation it is found that twenty-four solar hours are equal to twenty-four hours, three minutes, fifty-six seconds of sidereal time; while twenty-four hours of sidereal time are equal to twenty-three hours, fifty-six minutes, four seconds of solar. That, you perceive, is where the 236 extra seconds that puzzle you come from.

(Copyright, 1927, International Feature Service, Inc.)

Once Overs

By J. J. MUNDY.

Expensive Guests

IF YOU are not sure that your city relatives can afford to entertain you extensively you should insist upon "Dutch treat" when you go to visit them in the large city.

If you live in a village or small city you may not realize the cost of dinners at leading hotels and seats at the best theaters.

You may think it is not much financial drain to entertain you.

But all sorts of entertainment in a city are expensive.

Why don't you make some inquiries and be familiar with the cost of pleasures in which you would like to indulge in the big city?

Unless you can reciprocate in a way to cut down the outlays of your city relatives while you visit them you should not permit them to be extravagant in the entertainment they provide for you.

You are not the only one who visit the city folk.

Others come in on them much as you do, and sometimes they lap over in a distressing way.

In a year's time the amount spent on entertaining out-of-town relatives makes a big drain on the city family's income.

(Copyright, 1927, International Feature Service, Inc.)

The Rhyming Optimist

By ALINE MICHAELIS

Old Friendships

OLD friendships lend a sweetness to the day that newer loves and ties cannot impart, as well known songs that through the twilight stray may be more dear than rarer music's art. For, added to the gladness of today with which we greet the friends of other years, there comes the thought of joys long passed away, whose poignant memories bring smiles and tears. So dear, so near, and yet so far they seem, beyond the changeless barriers of time, those by-gone days might only be a dream of starry realms, remote and half-sublime. They keep alight bright fires that long have burned, and truth, and by their glow are other joys discerned, the bloom and freshness of our vanished youth.

Ye Towne Gossip

by K. C. B.

K. C. B.: A few days ago you aired a complaint about the children who constantly lost the top of the toothpaste tube. Our children do it, too, when they use the paste—but what I want to know is how do you get them to brush their teeth?
M. C. M.

DEAR M. C. M.
* * *
DON'T GET the idea.
* * *
THAT ALL they do.
* * *
IS LOSE THE caps.
* * *
FOR THEY squeeze out the paste.
* * *
ALL OVER the wash bowl.
* * *
AND I'LL go in.
* * *
AND SEE IT there.
* * *
AND SAY to them.
* * *
"LOOKIT THAT bowl!"
* * *
AND THEY'LL lookit the bowl.
* * *
AND PROBABLY ASK.
* * *
"WHAT'S THE matter with it?"
* * *
AND I'LL take a wash rag.
* * *
AND WASH off the paste.
* * *
AND SAY to them.
* * *
"LOOKIT IT now."
* * *
AND THEY'LL lookit it now.
* * *
AND THEN I'll ask.
* * *
"DO YOU see a difference?"
* * *
AND THEY'LL say no.
* * *
AND THEN I'LL scream.
* * *
AND GO on away.
* * *
AND ABOUT how I trained them.
* * *
TO BRUSH their teeth.
* * *
IT'S A long, long story.
* * *
AND I used to go in.
* * *
AND LOOK at their brushes.
* * *
AND RUN my thumbs.
* * *
THE LENGTH of the bristles.
* * *
AND IF they snapped back.
* * *
THE BRUSH hadn't been used.
* * *
AND IF they didn't.
* * *
IT HAD been used.
* * *
AND THEY found that out.
* * *
AND SOAKED their brushes.
* * *
AT ANY odd moment.
* * *
THEY'D THINK of it.
* * *
AND THEN I told them.
* * *
THEIR TEETH would come out.
* * *
IF THEY didn't brush them.
* * *
AND IT worried the boy.
* * *
AND MORNING and night.
* * *
HE BRUSHED his teeth.
* * *
FOR A couple of weeks.
* * *
AND THEN two came out.
* * *
AND THAT crabbed that.
* * *
BUT I kept on trying.
* * *
AND FIRST thing I knew.
* * *
IT BECAME a habit.
* * *
WITH BOTH of them.
* * *
AND NOT any more.
* * *
DO I mention it.
* * *
FOR FEAR they'll remember.
* * *
I MADE them do it.
* * *
AND WILL quit again.
* * *
I THANK you.

O. O. McINTYRE In California

LOS ANGELES, Sept. 24.—The movie people run in a pack. They mingle little with those outside their gelatinous guild. The nature of their business affords much idleness, but when they work the grind is severe. I have met three who have not worked more than three months in a year.

And each draws a salary equaling or surpassing our President. They are vain folk who like to talk about themselves, yet it seems to me they are very human and likable. They strut with a self-consciousness at public functions, but no more so than many legitimate players.

They live on a grand scale with Jap valets, imported owl-eyed English butlers with British accents and chic French maids. A fad is to have a "personal masseur." The yen to make a splurge has resulted in financial security for many, for in buying homes the property values have made astonishing increases.

The movies bring to Los Angeles thousands who are willing to work at their trades for less money because they feel they have a chance to coin important money in the movies. A hair dressing parlor, for instance, in Beverly, closed this week when the proprietor and three cutters got their chance.

Old timers call themselves "L. A. boys." They are mostly from New York, having been stock or vaudeville actors when the movies were in infancy. An old timer who used to do a trick bicycle act in vaudeville, showed me a deed to a $80,000 home. He has been here 10 years and was never starred.

Had they clung to Broadway they would likely be living from hand to mouth or spending dreary hours in casting agencies. But most of them long for the big town. They look forward eagerly each week to the arrival of Variety, the theatrical paper, for Broadway news.

The old timers hang together and watch the new who represent the jazz spirit of the time. There is a sort of outlaw organization known as Poverty Row where stars out of work go and appear in hurriedly made movies that are sold to independent houses. An east side New Yorker is making a fortune out of the venture.

* * *

Almost every chauffeur here has a portable radio in his car. Nearly all travel is by motor and waits are long so he unpacks his instrument and is entertained during inactivity. Much radio stuff is local advertising.

* * *

A second-hand car is known as a "re-possessed car." And on Wilshire boulevard is a "Pantitorium," offering "moth insurance." Peanut and popcorn wagons are plentiful and gaudy affairs. One has an electric sign at night which may be seen for several blocks.

* * *

The big Hollywood Bowl is an outdoor place for symphony concerts with a natural scenic background of hills. It is about the only spot in America where a man can hear high-brow music while smoking a low-brow cigar.

* * *

The evening meal is between five and six o'clock and Los Angeles and Hollywood go to bed early. In the past year night life has almost completely faded. There are a few dance places open, but they are deserted before midnight as a rule. It is a morning town and the bustle is marked until lunch time when a larger percentage of the population drifts off to one of the some 30 golf courses.

* * *

There is little of the high pressure effort to sell real estate there was a year ago. Middle aged ladies will still approach you in public parks with offers of free rides to see this and that sub-division, but the racket is such an old one few avail themselves. For each passenger they secure they are paid a dollar whether the prospect buys or not. But Los Angeles real estate values have spoken for themselves. Almost anyone who buys within a radius of 20 miles from the heart of the city and holds on to it for a few years is likely to realize fair profit and in some instances be made rich. Real estate men have discouraged ballyhoo methods and put the business on a more dignified basis.

* * *

I believe many other cities could do what Los Angeles has done by merely "selling themselves." I know a number of cities just as attractive, but the world hears little about them.

(Copyright, 1927, by McNaught Syndicate.)

Americans

By DR. FRANK CRANE.

Those people who have the best right and title to call themselves native Americans are the Indians.

A great many people believe that the Indians are Asiatic stock, who wandered to this country through Alaska. However that may be, they arrived here a long while before the white man did and were the real first settlers, if they can be called settlers.

Their mode of life comprises many interesting characteristics. They are an outdoor people and live by hunting and fishing. Many movements, such as the Woodcraft, hark back to Indian customs in their effort to teach the young people the advantage of outdoor life.

Every race is interested in preserving all that it can of their autochthonous civilization. The Germans have a proper pride in their Teutonic ancestry and legends, such as are played upon in the Wagner operas. There is a considerable movement for the preservation of Gaelic speech or the original speech in Ireland, while the Welsh reluctantly gave up their Welsh tongue. Americans of today should give more heed to the Indian. He had his art, his code of morals and his mode of life, which are all of extreme interest.

The movement has received the commendation of the Federal authorities in charge of Indian reservations who have not always been as considerate of the Indian as they should. Many prominent public-spirited citizens, especially women, are behind the enterprise.

The Indians had some crafts, such as the making of jewelry, basket weaving and the manufacture of blankets which have been handed down from father to son in their tribes. There is danger of these arts being lost unless they are fostered in some way.

Various tribes from all over the country and from Mexico will send representatives to this fiesta who will bring their handiwork and also exhibit their ceremonial customs.

It is hoped that this proposal will be favorably accepted throughout the country and will receive its proper attention.

(Copyright, 1927, McClure Newspaper Synd.)

Isn't It So?

All the world's a stage, and many a man is cast for a thinking part who never had a thought in his life.

* * *

When we do deep injury to another, it sticks up out of the past like a sore thumb.

* * *

It takes more than an air brake to put a stop to the radio.

* * *

All the world's a stage, and it is pretty much a continuous performance.

* * *

A man cannot compliment a woman by telling her she has thick ankles.

* * *

It is much easier to take things as they come than to part with them as they go.

THE LIFE OF THOMAS A. EDISON

(Authorized and Endorsed by Mr. Edison)

Text by Arthur J. Palmer
Drawings by Frank Kuchenmeister

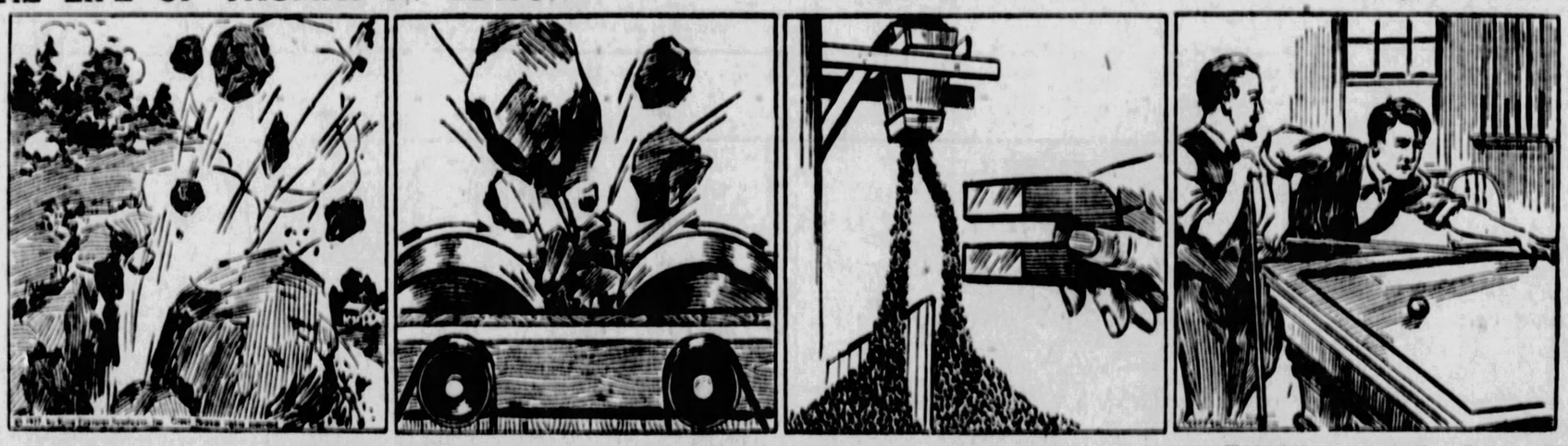

EVERYTHING at the Edison ore-concentrating plant was done on a gigantic scale. Three-inch holes twenty feet deep in the mountainside were filled with dynamite. A single blast would dislodge thirty-five thousand tons of rock. Steam shovels scooped this up and loaded it on cars, which carried it to the giant crushing rolls.

THE giant rolls were made of solid cast iron, six feet in diameter and five feet long, and faced with chilled-iron plates. They traveled at terrific speed and crushed boulders weighing six tons. Their power is illustrated by the fact that pieces of rock weighing half a ton would shoot into the air twenty-five feet.

EDISON'S magnetic ore-separation principle is symbolized by this sketch. A stream of finely ground ore was allowed to flow from a container. When a magnet was placed at a certain distance from the stream it would draw the iron particles away. They would fall on one side of a division, the waste on the other side.

EDISON'S associate in those days was W. S. Mallory, who liked billiards. Edison cares little for any games, but one night at his home he asked Mallory to play billiards. Edison missed his first shot, but kept at it fifteen minutes until he made it. Then he said: "I don't want to play any more." (Continued Monday.)